JULY 21. 1911

RESORTS.
MICHIGAN.
HOTEL and COTTAGES
Mgr., Gogebic P. O., Mich.
17 N. La Salle Street, Chicago
and hunting resort located in the
Have our own vegetable
etc. Many new features
with its increased accom
newly furnished, cannot be
guides and good boats.
Rates $12 to $15 per week.
ABROOK INN
formerly the Lakeside)
UTH HAVEN, MICH.
refurnished broad verandas
Lake Michigan; bathing, boat
bowling, lawn tennis, music, dancing
ements. Open June to October
2.00 per week; $1.50 to $2.00 per day
MRS. E. D. ABBROOK, Prop.
LEASANT VIEW
Lake P. O. COLOMO, Mich.
REFER TO OUR PAST PATRONS
ew Station, on the Interurban R. R.
EAREST RESORT TO
WARD'S PAVILION
Lake Hotel Spring Lake, Michigan.
Large grounds. Boating, fishing
rds, tennis, golf. Rates $2.50 per
by the week. Write for booklet.
TOSKEY The Customs House
Write for BOOKLET AND RATES.
Manus Jr., Prop., Petoskey, Mich.
IOWA.
Colfax
Golf
hotel
ar sys-
lineral
Baths,
same time.
Three Points
hotel grounds.
in charge. Origi-
prings on hotel
um. Electric and
Baths. Nauheim
For information,
k-Island Agent.
COLFAX
, Iowa.
EW HAMPSHIRE.
The Golfer's Paradise
in the
WHITE MTS.
of New Hampshire
tton Woods
THE APEX OF
E IDEAL TOUR
N. Y., N. H. & H.—Boston &
e and Maine Central Lines.
rains, Pullman and Parlor Cars
from New York.
unt Pleasant—Now open.
D. J. TRUDEAU, Mgr.
nt Washington—Now Open.
WM. S. KENNEY, Mgr.
ell-known Golfer about Bretton Woods.
ll-known Motorist about
ster, 53 Congress-st., op. Auditorium
York Office: 1180 Broadway.
Automobile Maps and Booklet.
INDIANA.
RIDAN HOTEL
each, Flint Lake, Valparaiso, Ind.
luff overlooking lake. Large, shady
drinking water. HOME COOKING
hing, boating, dancing. Write for
rates.
araiso L. 652. S. FREUND.
ROOK HOTEL Bass Lake Indiana
ons for 100 people; city convenience
long; bathing, fishing, boating.
OK. Knox, Ind.
HOTEL—Bass Lake, Indiana
le of lake, good fishing, boating and
me cooked meals, good airy rooms
Henry BEHM, Knox, Ind. R. 3.
N LAKE On the Michigan line.
Home of the Black
SMITH. Prop. P. O., New Carlisle.
direct routes. See city offices of L. S. &
Shore Route or Ind. Transportation Co.
MINNESOTA.
PINE CONE CAMP
Hubbard County, Minn.
galore, Bass, Pike, etc., in abund-
for 28-page booklet, map and cata
orthern Ry. Bus meets all trains.
MISCELLANEOUS.
OURS ARRANGED TO
Isles New England
ce River Atlantic Coast
River Canadian Resorts
ia Great Lakes
Excursion Rates to All Points East.
ANK'S TICKET AND TOURIST CO.
TH CLARK ST., CHICAGO.
ad and Steamship Tickets.
OWSTONE PARK
days coaching and camping "The Best"
for only $85.00, including all expenses
e Park. R. R. fare from Chicago to
station and return $44.90, including
nver. Colorado Springs and Salt Lake
oday for illustrated folder giving full
R. C. BRYANT COMPANY, 601 First
nk Bldg., Chicago. Phone Rand. 2705.
SORTS—FOREIGN
ition Unrivalled in LONDON.
THE
ANGHAM HOTEL
rtland Place and Regent St. W.
LY HOTEL of the HIGHEST ORDER
Fashionable and Healthy Locality.
ced Inclusive Terms
during August and September.
ALTH RESORTS.
STHAVEN
ELGIN, ILLINOIS.
quiet, exclusive. Complete up-to-
pment. Radiant Light Baths. Elec-
Nauheim Baths. Osteopathy. Mas-
peptating food, well served. 37 miles
cago, 44 trains daily. Tel. Elgin 847.
DR. G. F. WASHBURNE.
MARION FOSTER WASHBURNE
The MUD BATHS taken
in connection with the
pure, solvent waters of
our Magnesia and Lithia
Springs produce results that
cannot be equaled elsewhere.
Eastman Springs Company,
Box 1215, Boston Mass.
Michigan.
sure the most telling
on the Buying Public
ce Your Ad in
IE TRIBUNE

Editorial Page - - - 10
Reciprocity at Last.
The Halsbury Type.
An Embarrassment to Mr. Hines.
A Salute.
Single Tax in Missouri.

Feature Page - - - - - 8
Sporting Pages - - 11-12
Business Pages - 13 to 15
Classified Ads - 15 to 19

The Chicago Daily Tribune.

VOLUME LXX.—NO. 174. SATURDAY, JULY 22. 1911.—TWENTY PAGES. * * PRICE ONE CENT. IN CHICAGO AND SUBURBS. ELSEWHERE TWO CENTS.

PENROSE APPEARS LORIMER SPONSOR; INSTIGATED HINES

Senator Admits Inviting the Lumberman's Activity in 1909 Deadlock.

MOTIVE ONLY PATRIOTIC

Declares Lumber Tariff Had Nothing to Do with His Interest in Illinois.

C. F. WIEHE CONTRADICTS HIMSELF

BY JOHN CALLAN O'LAUGHLIN.

Washington, D. C., July 21.—[Special.]—Boies Penrose of Pennsylvania, chairman of the finance committee of the senate, told the Lorimer investigating committee today that he was the political godfather of Senator Lorimer.

It was the senator from the Keystone state, according to his testimony, who invited the activity of Edward Hines in connection with the senatorial deadlock of 1909. Apparently Mr. Hines made a big hit with Mr. Penrose, for the latter paid him a high tribute as a business man and citizen.

The witness declared the part Mr. Hines played in the senatorial election was excited, not by his interest in the lumber duty, but by the obligation which rested upon him as a citizen to do all he could in behalf of good government.

It was this same motive which was responsible for the attention the witness paid to the Illinois deadlock, an attention he extends to other states where similar situations exist.

Penrose's Dealings with Hines.

Mr. Hines met Mr. Penrose in March of 1909, coming to him with letters of introduction from mutual friends in Pennsylvania. The first conversations of the two men were with reference to the lumber schedule. The heavy burden incident to the tariff which devolved upon senators caused Mr. Penrose in common with Mr. Aldrich and others, to want every seat in the senate chamber filled. As the deadlock in the Illinois legislature became prolonged, it naturally became a topic of discussion, and as a matter of public interest he asked Mr. Hines what he knew about the situation.

The first conversation on the subject was merely such as might occur between a resident of Pennsylvania and a resident of Illinois. As the deadlock continued Mr. Penrose talked of the matter with various persons, including Hines, and discussed the probability of a break.

Mr. Penrose originally favored the re-election of Hopkins, who is a personal friend and whose knowledge of the tariff would have been valuable. Gradually the question arose if the deadlock could not be broken in favor of some one else.

Lowden and Boutell Discussed.

In the course of repeated conversations, occurring accidentally, the suggestion was made that either Frank Lowden or Henry S. Boutell might be elected. Mr. Hines seemed to favor Mr. Boutell in the earlier conversations, provided Mr. Lorimer could not be elected. Mr. Penrose and Mr. Hines talked a little about Boutell, and then the latter reported it did not appear the divergent elements in the legislature could be united on Boutell. It was equally apparent Lowden could not be elected.

Then, a little later, it was suggested Mr. Lorimer might be the man to break the deadlock. At the time Mr. Penrose did not know Lorimer and had never talked with him, although he knew his reputation as a loyal Republican and his service as an influential member of the house. Mr. Hines told him Lorimer had said he preferred to remain in the house because of his interest in the deep waterways proposition.

Penrose Tells of Urging Hines On.

Mr. Penrose thought he probably urged Hines to use his best efforts to bring about some result, although he did not know enough about the Illinois situation to be able to advise him as to what course should be taken.

He considered it probable he accompanied Mr. Hines to the room of Senator Aldrich, where the conference took place respecting the attitude of the president.

"I did not originate any candidate," declared Mr. Penrose. "Mr. Lorimer was Mr. Hines' last resort—candidates changed and the situation changed. I was for the man who could win."

The senator, however, said he was entirely willing to have Mr. Hines refer any one in Illinois to him in behalf of Lorimer and had given him this authority. He never assumed to speak for the president or any one else.

Senator Kenyon Persistent.

Senator Kenyon, who caused a display of temper yesterday by Mr. Aldrich as a result of his action in cross examining him, applied himself to the Pennsylvania senator.

Mr. Kenyon was interrupted with the statement that Mr. Penrose's presence was needed in the senate. This made no difference, however, to the Iowa senator, who continued his questions.

Mr. Penrose said he would not have displayed as much interest in the senatorial fight in Illinois if the tariff had not been involved. He remarked that Mr. Hines was the president of the National Lumbermen's association, and repeated that Hines was interested both as a business man and as a citizen in the Illinois deadlock.

Incidentally it was brought out that Mr. Lorimer was regarded as a candidate in April, 1909. He himself has always insisted he was not a candidate until just before the senatorial election.

Mr. Penrose was preceded on the witness stand by Christian F. Wiehe, brother-in-law of Edward Hines, who further contradicted

(Continued on page 4, column 1.)

Vacation Notice

You can take "The Tribune" with you on your vacation. Postage paid subscription rates are printed on the editorial page. Notify the Circulation Department by mail or by telephoning

CENTRAL 100

SUMMARY OF THE NEWS.

SATURDAY, JULY 22, 1911.

WEATHER FORECAST.

Fair and somewhat warmer Saturday, Sunday unsettled, light to moderate variable winds.

Sunrise, 4:33; sunset, 7:21. Moonrise, 12:47 a. m.

TEMPERATURE IN CHICAGO.
[Last 24 hours.]

Maximum, 8 a. m.....72
Minimum, 2 a. m.....67

8 a. m.	70	11 a. m.	70	7 p. m.	69
4 a. m.	70	Noon	68	8 p. m.	69
5 a. m.	68	1 p. m.	68	9 p. m.	69
6 a. m.	68	2 p. m.	68	10 p. m.	69
7 a. m.	70	3 p. m.	68	11 p. m.	69
8 a. m.	72	4 p. m.	68	Midnight	69
9 a. m.	72	5 p. m.	68	1 a. m.	68
10 a. m.	69	6 p. m.	68	2 a. m.	67

Mean temperature, 69.5; normal for the day, 73. Excess since Jan. 1, 1,153.

Precipitation for 24 hours to 7 p. m., 0. Deficiency since Jan. 1, 3.89 inches.

Wind, N., max. 26 miles an hour, at 7:24 a. m.

Relative humidity, 7 a. m. 58%. 7 p. m. 59%.

Barometer, sea level, 7 a. m. 29.91, 7 p. m. 29.91.

For official government weather report see page 15.

TELEPHONE CENTRAL 100.

WASHINGTON.

Senator Penrose testifies he is Lorimer's political sponsor and instigated activities of Hines. Page 1.

Senate today will pass Taft Canadian reciprocity bill; probable vote 55 for to 35 against. Page 1.

LOCAL.

Domestic killed by auto was divorced wife of wealthy man. Page 1.

Fake sleuth gets money from woman to find missing husband. Page 1.

Senator Walter Clyde Jones expected to announce candidacy on Merriam ticket today. Page 2.

McWeeny in new shakeup shifts 174 men, including three captains. Page 2.

Police charge "frameup" in union robbery. Page 2.

Bemis expense account secretly paid on indorsement of Ald. Twigg. Page 3.

Voting machine contract forced through despite protests of Czarnecki. Page 3.

Twenty-eight horses destroyed in fire at Hub store stables. Page 3.

Kenosha county resident leaves party to hang himself. Page 3.

Grant park turned into army encampment. Page 3.

Dr. M. A. Bernstein says Peter Bartzen "fights like a child." Page 5.

Warring factions in drainage board call truce; wordy war continues. Page 6.

Story of Mrs. Ellen Gordon, who camped in a park, brings subscription to TRIBUNE hospital fund. Page 9.

Père Marquette railroad campaigns among employés to avoid drain from wastefulness. Page 13.

FOREIGN.

Veto bill certain to win in Great Britain because of king's pledge to create new peers if necessary. Page 1.

Chancellor Lloyd-George in speech practically warns Germany to go slowly in Moroccan crisis. Page 7.

Most violent scene of Camorrist trial provoked by dispute between witness and lawyer. Page 7.

DOMESTIC.

President Taft, senators, and other officials have woeful experiences in mud and rain on trip to Manassas. Page 2.

Tradesmen to benefit by Newport war for social supremacy. Page 2.

Brooklyn Rapid Transit company victor in fight for new $225,000,000 subway. Page 13.

TRADE AND INDUSTRY.

Dun's weekly review says business conditions are improved in Chicago. Page 13.

Local financial. Page 14.

New York financial. Page 14.

Commercial. Page 15.

SPORTING.

Philadelphia Athletics defeat White Sox, 10 to 2. Page 11.

New York Highlanders again down Detroit, 6 to 4. Page 11.

Rain prevents game between Cubs and Philadelphia. Page 11.

Zombrewer takes feature race at Kalamazoo grand circuit meeting. Page 12.

"Cyclone Johnny" Thompson waives weight question in order to get match with Baby Papke. Page 12.

MOVEMENTS OF OCEAN STEAMSHIPS.

Arrived.	Port.
PENNSYLVANIA	Hamburg.
POTSDAM	Boulogne.
UARDA	Las Palmas.
ADRIATIC	Southampton.
CARMANIA	Liverpool.
MONGOLIAN	Glasgow.
GEORGE WASHINGTON	Cherbourg.
AMEROCA	Genoa.
MONTEAGLE	Victoria.
Sailed.	Port.
KAISERIN AUG. VICTORIA	Southampton.

WIRELESS REPORTS.

	Due at New York
LA TOURAINE, Out 1,105 miles	Sunday p. m.
MINNEWASKA, Out 1,000 miles	Monday a. m.
BALTIC, Out 669 miles	Sunday a. m.

BOLT KILLS NINE HORSES; RIDERS ALL ESCAPE DEATH.

Tourists in California Have a Remarkable Escape from Lightning in a Mountain Storm.

San Francisco, Cal., July 21.—[Special.]—Nine horses ridden by eastern tourists on one of the steep trails in Yosemite valley were killed by a bolt of lightning, and not one of the riders was injured. All were thrown violently to the ground, but escaped serious injury.

The tourists started for the top of Glacier point. They had reached the summit and were preparing for the descent when a thunder storm of great violence arose. In spite of the heavy rain, the party continued their way down the steep trail which winds along the face of the cliff.

There were ten in the party, and they were within a few feet of each other, proceeding slowly. The upper end of the column was passing under a tree when there came a roar of thunder, and in an instant there was a flash of blue fire which enveloped the tree, and the entire line of travelers went down.

Only one horse survived the shock. The riders were all stunned, but in less than half an hour started on the return journey on foot.

BRITAIN'S LORDS YIELD TO REFORM; VETO BILL TO WIN

Asquith, in Ultimatum, Says King Has Pledged New Peers and Causes Surrender.

COMMONS IN FULL RULE

Unionist Leaders Give Up Contest Rather than Force Premier to Draw George In.

RELY ON UPSET IN ELECTIONS

LONDON, July 21.—The constitutional revolution tonight appears to be an accomplished fact. Great Britain in the future will be governed practically by the house of commons, with the hereditary house of lords possessing only a veto with a time limit of two years.

The peers find their one hope in the prediction that the next conservative government will overturn Asquith's revolution and restore the old conditions, but the radicals are confident that in such matters the hands of the clock will never turn back.

Yesterday the future career of the veto bill was apparent to all politicians, and its eventual acceptance by the house of lords not doubted.

Premier Asquith dispelled all clouds today by communicating informally to Mr. Balfour, leader of the opposition in the house of commons, the substance of an announcement which he will make in that house on Monday.

Asquith's Letter to Balfour.

His letter, which Mr. Balfour communicated to the meeting of the lords this afternoon, was as follows:

Dear Mr. Balfour: I think it is courteous and right, before any public decisions are announced, to let you know how we regard the present situation. When the parliament bill, in the form which it has now assumed, returns to the house of commons we shall be compelled to ask that house to disagree with the lords amendments. In the circumstances should the necessity arise, the government will advise the king to exercise his prerogative to secure the passing into law of the bill in substantially the same form in which it left the house of commons, and his majesty has been pleased to signify that he will consider it his duty to accept and act on that advice.

H. H. Asquith.

Many Caucuses During Day.

This was a day of caucuses. Three meetings were held to discuss the situation. The cabinet sat for two hours and later the conservative leaders of both houses met at Mr. Balfour's residence, the Marquis of Lansdowne, Lord Curzon, the Marquis of Londonderry, the Earl of Selborne, Austen Chamberlin, the Right Hon. Henry Chapin, the Earl of Halsbury, and the Marquis of Salisbury being the principal figures of the conference.

The last and most impressive gathering was at Lansdowne house, where more than 200 peers, among them almost all the greatest names of their order, listened to the reading of the prime minister's letter and inferentially decided they must accept the inevitable.

Later a statement was given out that the peers reserved decision as to their course until Premier Asquith's announcement of the policy of the government on Monday. Apparently this was mere temporizing.

Defeat Admitted by Lords.

The lords are not anxious to emphasize their surrender, but, speaking privately, few failed to say that they no longer consider themselves, in Lord Lansdowne's words, "free agents," and will yield to the government's threat to invoke the prerogative of the crown.

The Earl of Halsbury, leader of the extremists, left with fighting fire in his eye. While his compeers admire his stand for the prestige of the upper chamber, most of them regard him as an anarchist. In the interests of history it is a distinct misfortune that the proceedings at this caucus of the British nobility are not preserved in writing, as some of the lords expounded pessimistic views of the situation.

"What is going to happen?" was asked by one. "Government by a cabinet controlled by rank Socialists," was the tart reply.

Consideration for the king was given by many as the chief reason for dictating the lords' surrender. What the king's feelings are cannot be known, but it is generally believed that he is anxious to avoid the necessity of creating a great number of new peers.

May Accept Modifications.

Premier Asquith's letter gives ground for the belief that the government will accept some minor modifications of its bill. Those considered most probable are: Placing outside the bill's scope any proposals dealing with the succession to the crown, and the concession of a committee to assist the speaker in determining what are money bills. Instead of a joint committee of the two houses, which the lords desire, the government is expected to insist that this committee be composed of members of the commons alone.

STORY OF VETO BATTLE.

The victory of the Liberal government in England on the peers' veto issue has taken two years to reach its present stage. A bill, similar in its provisions to the one in which the lords now admit defeat, was introduced into parliament in 1910. It passed the house of commons, but was rejected by the lords.

This rejection led to the dissolution of parliament and an appeal to the country in the

(Continued on page 7, column 2.)

RECIPROCITY VOTE TODAY.

DEATH DISCLOSES FAMILY TRAGEDY

Little Shoe, Poem, Cold Letter from Son in Room of Mother Slain by Auto.

COVERTLY SUPPORTS HER.

Among the belongings of Mrs. Kate Porter, domestic, there was found last night a small crocheted shoe, a typewritten letter, and a blurred newspaper clipping.

Mrs. Porter is the woman whose death Thursday night in front of an automobile at Sheridan road and Leland avenue, revealed the mystery which she had kept hidden while she lived—her marriage to Selwyn C. Edgar, a wealthy zinc miner of St. Louis, their separation, and her subsequent descent, after much travail, to the position of domestic in the household of W. F. Hobbs, a commission merchant, 936 Castlewood terrace.

The shoe was one she had knitted twenty-three years ago for her son, Selwyn C. Edgar Jr., now a prosperous St. Louis clubman. He was 1 year old when she saw him last. The letter was the only communication she ever received from him—a formal document, beginning, "Dear Madam," and ending, "Yours with respect." The clipping was a fragment of some anonymous poem.

Poem of Infant's Love.

All that remained legible were the words:

Sometimes the little lips of him, all dewy wet and tender,
Come searching at the mother's breast—

The son, although at the behest of Lindley Hobbs, son of his mother's employer, occasionally contributing in secret to her support, never dared or cared to pay her a visit.

His father had forbidden him to speak her name, and even the slight financial assistance that he gave her was done without his father's knowledge. Her one desire for the five years she was in the Hobbs household had been to see him. He will not attend her funeral.

Stern Father Casts Her Off.

Her father was William Price, a wealthy tobacco planter of St. Louis. These were in the days when the old, stern chivalry of the south was still in existence, when daughters were supposed to submit to the will of their parents. Kate Price's mother died when she was 8 years old. When she was 16 she met Selwyn C. Edgar, then a handsome young ne'er-do-well, with more money than responsibilities, and a reputation for good living.

They fell in love. William Price would have none of it. He unaffectedly disapproved of young Edgar. He ordered his daughter to have nothing more to do with him. She refused. Without more ado he packed her off to a French convent in Louisiana, and there, one night, while the moon lit the bayous, she crept through the gate to meet her suitor. While she was still little more than a child they were married.

William Price never forgave his daughter. While he lived she was barred from his affections, and when he died she was left out of his will.

Plunged Into St. Louis Society.

For ten years, though, all went well with her. Edgar settled down and made money faster than he had previously spent it. Three children were born, one of whom lived, Selwyn C. Jr. The young couple plunged into St. Louis society of the '80s with a success attributed mainly to the beauty of Mrs. Edgar. They seemed happy, seemed contented, seemed as much in love with each other as on the day of marriage.

It ended. The same impassioned temperament which had launched Kate Price into her romantic marriage cast her out upon wilder and more barren seas. She was driven from her own household. Her husband sued her for divorce and, without opposition, secured both divorce and custody of the child.

With her old life behind her, she fled to Chicago, where she was married to a mysterious man named Porter. What part he took in the tragedy of her life, if he took any, is buried with her. That they were married shortly after her arrival in Chicago, and that they lived placidly together until his death, five or six years ago, is all that is known.

Answers "Ad" for Domestic.

With his death came poverty, and Kate Price-Edgar-Porter answered an advertisement of W. F. Hobbs for a domestic servant.

Under the quiet of the woman who moved soft voiced and impassive about the Hobbs household for five years was a mystery of love and romance. In her heart were the burned out fires of two loves, and the weight of two living sorrows.

Mrs. Hobbs soon discovered her proficiency in various things which conventionally mark breeding. She spoke French and German, played well, and gave other indications of an education which does not ordinarily mark the servant. Whenever she went out she wore a thick gray veil. Its opaque qualities are thought to have had something to do with her inability to avoid the automobile which killed her.

Two years ago she confided to Mrs. Hobbs the history of a part of her early life. She did not tell it all. Shortly after that Lindley Hobbs happened to be in St. Louis and visited Selwyn Edgar, Jr., with a view of getting him to contribute to his mother's support, as she was fast becoming too old for household duties. Edgar explained that to communicate with his mother would be to risk disinheritance. However, he wrote her one letter, and thereafter sent her $25 a month. She wrote him frequently.

Auto Runs Her Down at Corner.

Thursday night at 7:30 o'clock she started for one of the long walks which she was accustomed to take at night. While crossing Leland avenue and Sheridan road—the same corner on which John J. Bohn, the publisher, was killed in February—the automobile of Charles Chapman, 3301 Jackson boulevard, struck and killed her. She died almost instantly.

The Hobbs waited for her until 3:30 o'clock this morning, thinking that she might have gotten on the wrong street car and have been taken away to some far part of Chicago. Then they telephoned the police and discovered her death.

An inquest held in the afternoon exonerated Chapman.

Selwyn J. Edgar is president of the Edgar Zinc company. He lives at 4739 Lindell boulevard, St. Louis.

"I do not care to hear about her," he said at St. Louis, during the day. "I have not thought of her for twenty years."

It is understood that the son will contribute the funeral expenses. She has several wealthy sisters and brothers also in St. Louis society.

AFFINITY COLLECTOR EARLE ENJOYING THIRD HONEYMOON.

Artist Writes from Germany to Say He Has Married Daughter of English Architect.

New York, July 21.—[Special.]—Ferdinand Pinney Earle, affinity collector, for the third time has taken unto himself a helpmeet.

The news reached New York today from Cologne, where Mr. Earle is with his bride. They are on their honeymoon, and before returning they expect to make a tour of the world.

The artist's latest selection in soul mates is the daughter of an architect at Wokingham, Berkshire, England, who stands high in his profession. In letters the artist passes over his bride's maiden name as superfluous.

ANOTHER DUEL BY BERNSTEIN; HE AND OPPONENT WOUNDED.

Playwright Fights Editor First with Pistols and Then with Swords—Comment of Latter Cause.

PARIS, July 21.—The playwright, Henri Bernstein, added another duel to his list today, when he fought Leon Daudet, editor of L'Action Francais, first with pistols and then with swords.

Both men were wounded in the bout with swords but not seriously.

M. Bernstein took exception to articles which appeared in M. Daudet's paper and challenged the editor.

FAKE SLEUTH PAID TO FIND HUSBAND

Chauffeur Posing as Policeman Gets Money from Wife Whose Spouse Is Missing

TAKES AUTO FOR SAFETY.

Through the arrest last night of F. W. Bergmann, a chauffeur who resides at the Grant Park hotel, in Michigan avenue, the police learned of the mysterious disappearance a week ago of W. E. Ellis, proprietor of an automobile livery at 716 South Michigan avenue.

Bergmann represented himself to Mrs. Ellis as a police officer. He told her he would search for her missing husband, but that he had to have expense money. She gave him $28.

Last Monday Bergmann, according to the statement of Mrs. Ellis, induced her to let him remove a $1,700 automobile from the Ellis garage. He told her that thieves would steal it unless the car was stored in a safe place.

Fails to Find Auto.

Mrs. Ellis has not seen the machine since. She believed Bergmann was a detective until last night, when she became suspicious and reported the matter to the Harrison street police.

Detectives Loftus and McCarthy arrested Bergmann at Michigan avenue and Hubbard place. He denies knowledge of the whereabouts of Ellis.

The missing man is 46 years old. He came to Chicago four years ago from the Klondyke. He had been in the goldfields ten years.

Believes Husband Murdered.

"I believe my husband has been murdered," Mrs. Ellis told Sergt. John Duffy.

"Last Saturday I gave him $200 to go to a repair shop where one of our cars was being repaired. The shop is at Forty-fourth street and Cottage Grove avenue.

"That evening when my husband did not return home I telephoned the repair man and he told me Mr. Ellis had taken the car and paid the bill, $200.

"About midnight I was frantic over his absence. This man Bergmann, who lives near the garage, heard of my husband's disappearance and came to see me. He told me he was a police officer.

"He said he would report the matter to the detective bureau, and that he also would work on the case himself. I gave him $23 for expenses. He wanted $25, but I did not have that much at the time. Later I gave him $5 more.

Gets $1,700 Auto, Too.

"Last Monday night he frightened me by saying a gang of thieves were going to steal a car we had in the garage. It is a $1,700 machine. Thinking he was a detective, I let him remove the car for safe keeping. I haven't seen the machine since, and don't know where it is.

"Tonight he sent for more money, and I became suspicious. He says I can't do anything to him, as he is a labor leader."

The police say Bergmann was one of the leaders in the taxicab strike. He will be charged with impersonating a policeman and obtaining money by false pretenses.

SELF-DENIAL TO AID SUFFRAGE.

Women of Wisconsin to Give Up Luxuries for Week and Devote Money to Cause.

Milwaukee, Wis., July 21.—[Special.]—Do you prefer silk stockings to the right to vote?

This question is put to each woman in the state in a circular sent out by the Political Equality league. Efforts are being made to arrange for a self-denial week during which all women shall eschew what they love best, from chocolate creams to gloves, and devote the money thus saved to the cause of woman's suffrage.

Money to carry on the campaign is sorely needed, and this is proposed as one way of raising it. Office room and use of automobiles have been donated, but the speakers, as well as their hotel bills, must be paid.

RECIPROCITY BILL WILL PASS SENATE; VOTE ON IT TODAY

Estimate Made in Upper House Shows Canadian Measure Will Win 53 to 33.

BIG VICTORY FOR TAFT

President Forces Members of Own Party Into Line Despite Their Opposition.

ENDING OF LONG, BITTER CONTEST

[BY A STAFF CORRESPONDENT.]

Washington, D. C., July 21.—[Special.]—The senate tomorrow will pass, unamended, the Taft Canadian reciprocity pact.

The vote will mark the end of a five months' fight on the part of the president to obtain the adoption of what constitutes his own tariff policy. The Aldrich tariff law was created in congress and while the president, toward the end, exercised some influence in obtaining a modification of the high duties sought to be imposed by the protectionists of the two houses, the measure was really the child of Senator Aldrich in the senate and Speaker Cannon and Representative Payne in the house. The Canadian agreement however, was conceived and brought to fruition by the president and his secretary of state.

Desperate efforts were made in the senate to force the rejection of the Canadian bill. The regular Republicans are, with a few exceptions, against it, and the progressive Republicans have displayed the most active opposition to it. The president has been forced to apply strong pressure to his supporters to get them behind the bill and to accept the votes of Democrats to insure its passage.

Probable Lineup in Voting.

A careful forecast made tonight indicates the vote tomorrow will be 53 for the agreement and 33 against it. A number of senators are absent, but will be paired. The following table shows how senators are expected to cast their ballots:

FOR (REPUBLICANS).

Brandegee, Conn.	Bradley, Ky.
Brown, Neb.	Briggs, N. J.
Crane, Mass.	Burton, O.
Du Pont, Del.	Cullom, Ill.
Jones, Wash.	Guggenheim, Colo.
Lodge, Mass.	Lippitt, R. I.
Nixon, Nev.	McLean, Conn.
Perkins, Cal.	Penrose, Pa.
Richardson, Del.	Poindexter, Wash.
Stephenson, Wis.	Root, N. Y.
Works, Cal.	Wetmore, R. I.—23.

FOR (DEMOCRATS).

Bacon, Ga.	Culberson, Tex.
Bryan, Fla.	Gore, Okla.
Chilton, W. Va.	Johnson, Me.
Fletcher, Fla.	Kern, Ind.
Hitchcock, Neb.	Martin, Va.
Johnston, Ala.	Myers, Mont.
Martine, N. J.	O'Gorman, N. Y.
Newlands, Nev.	Owen, Okla.
Overman, N. C.	Percy, Miss.
Pomerene, O.	Rayner, Md.
Reed, Mo.	Shively, Ind.
Smith, Md.	Smith, S. C.
Swanson, Va.	Stone, Mo.
Williams, Miss.	Taylor, Tenn.
Bankhead, Ala.	Watson, W. Va.—21.
Chamberlain, Ore.	

Total for, 53.

AGAINST (REPUBLICANS).

Borah, Idaho.	Warren, Wyo.
Bourne, Oregon.	Bristow, Kansas
Burnham, N. H.	Kenyon, Iowa.
Clark, Wyo.	Clapp, Minn.
Cummins, Iowa.	Crawford, S. D.
Curtis, Kansas.	Dixon, Mont.
Frye, Maine.	Gronna, N. D.
Gamble, S. D.	La Follette, Wis.
Heyburn, Idaho.	Nelson, Minn.
McCumber, N. D.	Page, Vermont.
Oliver, Pa.	Smoot, Utah.
Smith, Mich.	Townsend, Mich.
Sutherland, Utah.	Lorimer, Ill.—26.

AGAINST (DEMOCRATS).

Bailey, Tex.	Clarke, Ark.
Foster, La.	Simmons, N. C.
Thornton, La.	Davis, Ark.—7.
Paynter, Ky.	

Total against, 33.

Paired—Dillingham and Tillman; Lea and Gallinger.

Several Amendments Beaten.

Several amendments to the reciprocity bill were defeated, including those by Mr. Bristow of Kansas to reduce duties on lead bullion and lead paints and similar lead products and by Mr. Townsend for an alliance with Canada to enlarge the St. Lawrence waterways.

Senator Smith of Michigan, attacking the bill, declared Canada would not be the only menace to American industries. He said British capital in great abundance is waiting to be poured into Canada when the reciprocity agreement is ratified, and that from the advantageous ground across the "golden border" British industries will flood this country with competitive goods.

There are twenty-five amendments to the measure to be acted upon before the final vote on the passage of the bill. Many of these propose to affix general tariff changes to the agreement. President Taft has insisted that any changes of this character threaten the defeat of the entire reciprocity arrangement with Canada.

The pending amendments include the La Follette amendments to the cotton and woolen schedules; the Nelson amendments restoring half the duty on agricultural products, the Clapp amendments enlarging the free list and removing all restrictions on the importation of paper, amendments by Senators Crawford and Gore reducing the duty on fresh meats, and several similar amendments by Senators Cummins, Bristow, and others.

La Follette Attacks Taft.

Senator La Follette featured in the speech-making today with a vigorous arraignment of President Taft and the bill. He attacked

the Democrats of the senate on the ground they were deliberately trying to carry the tariff issue over to the next campaign for political purposes.

"Talk about Mr. Taft's vetoing the reciprocity bill, with a revision of the woolen schedule added to it as an amendment," said La Follette. "It is preposterous. You might as well expect a drowning man to relinquish his hold upon a life preserver.

"You have voted against these amendments on the pretext that it will jeopardize the bill to adopt them. That is only because you want to save the tariff question for the campaign. You do not want to dispose of the question at this time. You know that the president has become enamored of this so-called Canadian reciprocity. He is led to believe that he has struck at last, after running the entire gamut, a popular chord, and it is the one thing upon which he relies to restore his administration to favor."

Mr. La Follette assailed the press of the United States for its support of the Canadian reciprocity bill. He expressed the belief that newspapers would suffer loss of influence for the support they have given to legislation in which, he said, they "have a direct money interest."

Future Course on Measure.

President Taft has made all arrangements to leave Washington tomorrow afternoon for Beverly, Mass., and he expects the bill to be at the White House for his approval before his departure.

The moment the bill is passed the state department will communicate the fact to the Canadian government. The Canadian parliament has refused to act upon the measure pending its disposition by congress. Canadian statesmen have been apprehensive that the bill would not be enacted here, and if their fears had been realized, they unquestionably would have regarded the action as a slap in the face. Happily this danger now is passed.

Sir Widfrid Laurier is expected to urge the Canadian parliament in losing no time in following the example of the American congress. There will be considerable opposition manifested, but the measure will be carried. When this occurs the two government will exchange notifications, as a result of which the legislation will enter into effect.

Sees Benefit to Country.

The president is certain the agreement will benefit the United States both in the way of material prosperity and in better relations with Canada. He has never claimed that there would be a reduction to any extent, if at all, in the cost of living, but he does believe important advantages will flow from the operation of the legislation. In any event the agreement is a distinct step toward realization of lower duties which the last election indicated the American people desire.

For months there has been more or less gossip as to the political effect of the enactment of the reciprocity agreement. Although the progressive Republicans have claimed that the farmers are largely against the measure, the president is satisfied this is untrue, and that citizens of this class as a whole are for it. No question has ever existed as to the attitude of the residents of cities.

The administration is confident the country approves the policy Mr. Taft has pursued in this matter. At least, the Republican party will be able to point to this legislation as proof of its purpose to reduce excessive duties, although it must admit that, without the support of the Democrats, its enactment would not have been possible. The effect also will be more sharply to draw the line between regular and progressive Republicans and to make a clean cut issue between them in the presidential campaign next year.

Effort Began Year Ago.

Canadian reciprocity, in its present form, is the outgrowth of the conferences with dominion representatives over the settlement of the maximum and minimum rates of the Payne-Aldrich law of 1909. President Taft, W. S. Fielding, minister of finance of Canada, and William Patterson, minister of customs, met at a formal conference at Albany, N. Y., in March, 1910, for the first discussion of the subject.

Open negotiations began in November, when Henry M. Hoyt and Charles M. Pepper of the state department went to Ottawa to confer with Canadian government officials.

In January Ministers Fielding and Patterson came to Washington to complete the work. From Jan. 8 to Jan. 21 these Canadian representatives, closeted with Secretary of State Knox and other officials in Washington, thrashed out the various provisions of the reciprocity agreement that was later submitted simultaneously to the parliament of Canada and the congress of the United States.

BALL GAME BY CONGRESSMEN IN NATIONAL CAPITAL TODAY.

Both Sides Assert Victory Will Indicate Political Result of Presidential Campaign of 1912.

Washington, D. C., July 21.—[Special.]—The principal matter of interest on the house side of the capitol at present is the game of baseball which teams of Republican and Democratic representatives will play tomorrow afternoon.

The game is to be bitterly contested, according to all indications, and it appears that the outcome is to be fraught with political significance.

The Democratic team won last year and the Democrats won the fall election for congress. Both sides claim the result tomorrow will indicate the politics of the victors in 1912. The lineup follows:

Republicans.		Democrats.
Kendall	Catcher	Oldfield
Longworth	Pitcher	Webb
Ames	First base	Riley
Howland	Second base	Hughes of N. J.
Pickett	Third base	Garrett
Burke	Shortstop	Carter
Laferty	Left field	Kinkead
Wilson	Center field	Murray
Watson	Right field	Driscoll
Wood	Substitute	Rouse

The teams have been in training for several weeks. The attendance at the diamond threatens to be larger than it has been in the house at any time this session.

CUMMINS WINS HARD FIGHT ON MONETARY COMMISSION.

Chairman Aldrich Promises to Have Report on Currency Reform Plan Ready by Next December.

Washington, D. C., July 21.—[Special.]—Senator Cummins of Iowa has won his fight to compel the national monetary commission to submit its report to congress and to require the dissolution of the commission immediately thereafter. As a result the principal haven for political lame ducks in congress will be abolished.

In response to the agitation against the commission which has been brewing in congress, former Senator Aldrich, chairman of the body, sent word a few days ago to the regular Republican leaders in the senate that he would be ready to present his report when congress convenes next December.

Chairman Penrose of the finance committee reported the Cummins bill to the senate today with a favorable recommendation, but on account of the absence of Senator Bailey consideration of the bill was postponed. Its passage is assured.

The resignation of Secretary of State Knox from the commission was announced. Senator Penrose was appointed to fill the vacancy.

TAFT AUTO MIRED ON BULL RUN TRIP

President's Car Flounders in Mud and Rain in March on Battlefield.

TORRENTS DRENCH PARTY

Executive Talks Peace to Veterans of Blue and Gray at Manassas.

[BY A STAFF CORRESPONDENT.]

Washington, D. C., July 21.—[Special.]—President Taft and a party of senators and other officials in seven automobiles marched upon Bull Run battlefield today and had in their advance almost as many adventures as the union boys encountered in getting away from there fifty years ago.

In the terrific rainstorm in which the party was caught, five autos were put out of commission, three senators, a solicitor general, and three secret service men were stranded in the middle of streams and in bottomless roads, while anxiety was occasioned for the safety of the president.

Intermittently the rain continued. The roads grew worse and worse. Each hill was higher, and the corduroy roads, which have scarcely been touched since the union troops fled over them to Washington fifty years ago, sent the automobiles bumping up into the air, with the president and the senators holding on to their seats with grim determination.

Disaster at Historic Ford.

But it was not until they came to the Little Rocky Run ford, the historic river crossing the union troops forded, that disaster overtook the party. The president's car halted. Senator Brandegee and his colleagues, however, disdaining the discretion of the executive, rushed down the hill and into the stream. They were not a third of the way across before they were hopelessly stranded, with the torrent swishing over the floor of their automobile.

The chauffeur of the president's automobile backed to the top of the hill, which approached the creek, put out his fire and, coasting the car down the steep incline, went flying through the ford, throwing the water over the disgruntled senators in their stranded car.

On the other side of the ford the fire in the president's car was relighted and they sailed away out of sight of the stranded senators. Besides the president's car another passed the ford safely. For a mile they raced down the muddy and rocky road until they were brought to a sudden halt by a second ford. Here the water was deeper and hissed as it rushed before the tourists.

Butt Wades Into the Stream.

Secretary Hilles was upon his feet in a minute, offering to wade the torrent to test its depth for his chief, but Maj. Archibald Butt, as the fearless man of war of the party, was chosen above him, and, removing his newly polished tan shoes and puttees, he lurched forward into the stream. In the middle of the stream the water came up to the major's armpits. No automobile could pass through such a river. Drenched to the skin, Maj. Butt came back to the shore.

President Taft was unwilling to give up without a struggle. His party protested against his riding through the stream. It was finally decided to send the second car, in which were the secret service men, in an attempt to ford the stream. At full speed it plunged into the roaring water. It was almost half way across when the water came pouring over the tonneau doors and the "sleuths" were left with their feet raised high in the air. The water was nearly to their waists.

Then Another Stream Halts Car.

There was no dislodging the automobile from the stream. So President Taft's car was turned about, with the relief car, and, loading the senators in the second car, a retreat was begun to reach a cutoff they were told would take them to a bridge over the river a few miles to the north.

All three of the cars dashed down the hill to return across the first ford. But only the president's car succeeded in crossing.

Two miles farther south another stream was reached. This time the attempt at fording failed miserably, in spite of Maj. Butt's efforts to find a crossing. One of the three presidential cars was sent ahead, manned by secret service men only. It died in the channel and the secret service men waded back to shore.

Back over the same road they had just traveled the White House car traveled with care. Behind it came a second car loaded with more senators and secret service men. At the ford they had crossed a short time before they had to resort to horses and carriages, but once across they got into the cars again and by another road sought the battlefield.

Talks of Peace to Blue and Gray.

The president's visit to Manassas was at the close of the Manassas jubilee reunion, which began Monday. He faced an audience made up in part of veterans who wore the blue and the gray. He spoke within a few miles of the scene of the first great conflict of the civil war, and was applauded and cheered when he made a plea for international peace.

The president declared that a general arbitration treaty, both with Great Britain and with France, probably would be signed within the next ten days. He added that he hoped within the next few days to announce that three other great powers would enter into similar agreements with the United States.

OBITUARY.

WILLIAM GEORGE MILLER, a resident of Chicago for fifty years, died at 1965 Warren avenue yesterday afternoon at the age of 75 years. Mr. Miller was head of the firm of Miller & Armour, commission merchants, until he retired from active business in 1893. Funeral services will be held Sunday afternoon at the church of the Redeemer, Warren avenue and Robey street; interment at Rosehill cemetery.

DR. J. W. McKEE, who for eleven years was a physician at Blue Island, died yesterday. He was graduated from the Western Reserve college in Ohio thirty years ago. He is survived by a widow and three children. The Rev. P. D. McKee, a brother, and Mrs. J. W. Dugal, a sister, live in Mansfield, O.

CHARLES W. SANFORD, aged 50, manager of the Chicago demurrage bureau, is dead at Kansas City, Mo., of Bright's disease. Besides his parents, Capt. and Mrs. W. R. Sanford of New London, Mo., seven brothers and sisters survive. The funeral will be held in Springfield, Ill., Sunday.

DR. H. C. VETTER, a wealthy promoter, who was heavily interested in various oil and gas industries in Indiana, died of brain fever yesterday at Neenah, Wis. He formerly was a physician in Chicago.

MRS. DAVID E. THOMPSON, wife of the former American ambassador to Mexico, died in Mexico City yesterday from the effects of mastoiditis. The body will be taken to Lincoln, Neb., for interment.

Child Hurt by Auto.

Lawrence Weiss, 1315 Edgemont avenue, was severely bruised when knocked down by an automobile at Throop and West Twelfth streets last night. He is 5 years old. The driver of the car, G. W. Brooks, 3020 West Twelfth street, was released on bonds by the police.

Photographs by Famous Artist from Germany.

There will be a small exhibition of the pictures of Rudolf Duhrkoop, the German photographer, accredited the greatest in the world, at the convention of the American Photographers' association in St. Paul next week. Herr Duhrkoop was a guest of W. L. Koehne, 917 Castlewood terrace, this week. His art lies in the poise of his subjects, the freedom of affectation in the poses—the genuine naturalness.

POLICE SHAKEUP SHIFTS 174

Captains Nootbaar, Collins, and Madden Transferred.

DETECTIVE BUREAU HIT.

34 Turned Out by Steward Put Back by McWeeny.

A police order, transferring 174 members of the department, was issued by Chief McWeeny last night.

Three captains, four lieutenants, and thirty-four sergeants are on the list. The others, 133, are patrolmen.

Most of the transfers, the chief said, were made because of requests by those who were affected. Ten sergeants and twenty-four patrolmen were sent to the detective bureau. Six members of the bureau, three sergeants and three patrolmen were transferred out.

Nearly all of the sergeants and several of the patrolmen that are sent to the bureau formerly were in this branch of the department, but were transferred by former Chief Steward. All of them are known personally to the chief, who was their commanding officer when he was a lieutenant at the bureau.

List of the Transfers.

Following are the transfers:

Capt. Morgan Collins from Englewood to South Chicago.

Capt. James Madden from South Chicago to Fiftieth street.

Capt. Max Notbaar from Fiftieth street to Englewood.

Lieut. Henry Gorman from Brighton Park to Fiftieth street.

Lieut. Thomas Monahan from Fiftieth street to Brighton Park.

Lieut. Thomas Costello from Harrison street to Englewood.

Lieut. John Martin, from headquarters to Harrison street.

Sergt. Chas. G. Rick, from Hudson avenue to the detective bureau.

Sergt. Julius Simonson, from Sheffield avenue to North Halsted street.

Sergt. John C. McMahon, from Grace street to West Lake street.

Sergt. Peter O'Neill, from Desplaines to Warren avenue.

Sergt. Thomas O'Malley, from Desplaines to Maxwell street.

Sergt. Fred De Celle, from Grace street to Desplaines.

Sergt. James Lyman, from Maxwell street to Desplaines.

Sergt. F. J. Alex, from Canalport avenue to the detective bureau.

Sergt. M. J. Gallery, from Rogers Park to the detective bureau.

Sergt. Ellis W. Paul, from North Halsted street to the detective bureau.

Sergt. William Voss, from Lawndale to the detective bureau.

Sergt. S. F. Randall, from Town Hall to the detective bureau.

Sergt. Daniel O'Keefe, from Hudson avenue to New City.

Sergt. Lawrence Howe, from New City to the detective bureau.

Sergt. William Rohan, from Hudson avenue to the detective bureau.

Sergt. Thomas Conroy, from the detective bureau to Sheffield avenue.

Sergt. Dennis Murningham, from the detective bureau to Hudson avenue.

Sergt. G. L. Trofton, from the detective bureau to Rawson street.

Sergt. Patrick Force, from Canalport avenue to Rogers Park.

Sergt. Julius Grandler, from Sheffield avenue to Canalport avenue.

Sergt. Frank Bernardy, from Canalport avenue to Maxwell street.

Sergt. William J. Barry, from South Chicago to headquarters.

Sergt. Dominick Cavanaugh, from Cottage Grove avenue to Twenty-second street.

Sergt. Michael Crowe, from Twenty-second street to Cottage Grove avenue.

Sergt. James F. Vail, from West North avenue to Lawndale.

Sergt. Peter Lynch, from Shakespeare avenue to North Halsted street.

Sergt. Daniel Harnett, from Rawson street to the detective bureau.

Sergt. John D. Lyons, from the bureau of identification to Canalport avenue.

Sergt. L. D. Congdon, from Summerdale to Canalport avenue.

Sergt. J. J. McIntosh, from Town Hall to Hudson avenue.

Sergt. John Anderson, from Sheffield avenue to the detective bureau.

Sergt. Frank Daley, from the vehicle bureau to the detective bureau.

Sergt. M. W. Delaney, from the Stockyards to the vehicle bureau.

Chief Explains His Order.

"There is no political significance to the order," said the chief, "and the only thing I can say is that the transfers were made for the good of the service. More than 75 per cent of the mean affected are transferred to stations nearer their homes.

POLICE CHARGE A "FRAMEUP" IN TRADES COUNCIL ROBBERY.

See Plot of Sluggers in Sending Stolen Altman Check to the State's Attorney.

Assistants of States Attorney Wayman and Inspector Hunt yesterday satisfied themselves that John C. Hartzell, the ex-convict, is another "frameup" witness sent to the states attorney by labor sluggers or their friends.

Hartzell is the man who appeared at the Criminal Court building on Thursday and tried to bargain with the officials to dispose of a number of papers stolen from the offices of the Chicago Building Trades council the night previous. He also offered to find new evidence against labor sluggers for the state's attorney.

"It's a plain case of frame up," Inspector Hunt insisted. "Hartzell was sent to us 'loaded.' The fellows who sent him believed the state's attorney and the police would welcome any information bearing on the sluggers' cases. The evidence he would get would have cleared some of this guilty bunch, I think."

When seen at the county jail yesterday Hartzell told his wife he had been "double crossed," but that he was "between the devil and the deep sea," and therefore did not want to tell how he came to be in possession of the checks and other papers.

"Do you know Erbstein?" was one of the questions he asked his wife.

"No," she answered. "Tell me, Johnny, is he at the bottom of all this?"

"Never mind, he will get me out," was the young man's answer.

GIRL SAVES DROWNING CHUM.

Josephine McKee of Chicago Rescued by Hazel Emigh After Sinking Twice in Bass Lake.

Knox, Ind., July 21.—[Special.]—Several hundred men and women, guests at local resorts, saw Miss Josephine McKee, 18 years old, of Chicago, rescued from drowning today by Miss Hazel Emigh, 18 years old, her companion.

Miss McKee ventured beyond her depth in Bass lake. Her screams were heard by Miss Emigh, who, fully clad, jumped into the water from the pier and caught her after she had sunk twice.

Residents of Knox county will take steps to obtain a Carnegie medal for Miss Emigh.

WAR FOR SOCIAL SUPREMACY AIDS TRADESMEN AT NEWPORT

Expenditure of More than $1,000,000 Expected in Contest Between Mrs. Mills and Mrs. Drexel.

Newport, R. I., July 21.—[Special.]—The war for social supremacy between Mrs. Ogden Mills and Mrs. John R. Drexel will be a big benefit to tradesmen. Whenever there is a social quarrel on the tradesmen win, for the rich husbands supply the cash to their wives for the fight.

The trades people here are figuring on gaining $1,000,000 or more if the war continues. They are silent partisans, although all sympathize as commoners with Mrs. Drexel.

According to society gossip tonight, Mr. Drexel has placed a large sum of money at his wife's disposal in a local bank, to draw as much therefrom for social entertainments as she desires. The sum is reported to be $200,000.

Secret assistance is given to Mrs. Drexel because she is favorable to having the social bars loosened a trifle against the expressed wishes of Mrs. Mills, who says the social bars should be drawn tighter and but 100 names compose the social list of Newport.

HUSBAND ACCUSED OF MURDER OF WIFE SHOWS NO SURPRISE.

Paul Beattie Says He Purchased Weapon with Which Mrs. Henry Clay Beattie Jr. Was Slain.

Richmond, Va., July 21.—The missing link in the chain of evidence which the detectives have been forging in the case of Mrs. Henry Clay Beattie Jr., who was slain Tuesday night while automobiling with her husband, appeared to have been supplied today.

Paul Beattie, a cousin of Henry Beattie, the police say, confessed that he bought for the husband and delivered to him last Tuesday the revolver with which Mrs. Beattie was killed.

Henry and Paul Beattie are in jail here. Paul Beattie fell in a faint when arrested. The accused husband exhibited neither surprise nor any other emotion.

City Rejects Commission Rule.

Fort Madison, Ia., July 21.—The proposition to adopt the commission form of city government was defeated here today by a vote of 720 to 254. The publicity bill measure was defeated by a proportionate vote.

JONES ANNOUNCES CANDIDACY TODAY

Senator Will Receive Formal Request to Run for Governor on Merriam Ticket.

OUTLINE CAMPAIGN PLAN.

Former Mayoralty Nominee Declares Big Fight Is to Be Against Lorimerism.

Senator Walter Clyde Jones is expected to formally announce his candidacy for governor this afternoon in response to the request prepared on Thursday by the Merriam progressives. A special committee, headed by Ald. Charles Thomson, will present the communication to Senator Jones at 2 o'clock this afternoon.

The announcement that the Progressive Republican League of Cook County had determined to conduct its state primary campaign without consulting other progressives of the party caused a stir among Chicago politicians during the day.

Lorimer Republicans were pleased, while other party leaders declined to discuss the probable effect of the new progressive move except to say that it probably would not interfere with the state wide campaign of the legislative progressives which already has been inaugurated.

The advocates of "Lorimerism" profess to see a wide split in the progressive ranks which will allow the followers of the "blonde boss" to name the next Republican nominee for governor.

At the Grand Pacific hotel headquarters of the Merriam men plans for the opening of the Jones campaign were planned. An effort will be made to have representatives from all parts of the state present at the thundering of the opening gun at East St. Louis next Friday.

Merriam Outlines State Fight.

Charles E. Merriam, who will speak from the same platform with Senator Jones at East St. Louis, gave out a statement giving his reasons for favoring Mr. Jones' candidacy and presenting the aims of the Progressive league and the necessity for the new movement. He said in part:

"We intend to make a straight, square fight for progressive principles in the coming primaries. We welcome the coöperation of all those who are willing to join in the battle to put Illinois in the list of progressive states. We do not intend to be diverted from this purpose by cajolery, trickery, or attempted intimidation. We expect to win.

"What are called "Lorimerism" and "jackpotism" are not mere accidents. They are the natural and inevitable product of the spoils system, which is their underlying cause. A system under which political machines and bosses are built up on a spoils basis is bound to result in political scandals and corruption such as have disgraced our state.

"We cannot prevent these results unless we can remove the conditions under which they develop. We cannot destroy the graft system without destroying the spoils system, for one is the product of the other. The curse of present day politics is the alliance between the political machine and special interests.

Why He Favors Jones.

"Nor can we progress on a purely negative program. To throw overboard the initiative, the referendum, and recall, direct election of senators, the corrupt practices act, and other constructive measures will not make the task of cleaning up Illinois politics easier, but will increase the difficulties.

"People see that if direct election of senators had been in force, the senatorial scandal would not have occurred, and with the initiative and referendum the 'jackpot' would not have been made up.

"I am for Senator Jones for governor, because I believe he will fight the spoils system vigorously. He has never been a spoilsman himself during his fifteen years of fighting. He has never tried to build up a political machine on jobs and spoils. He can start and follow up a real fight for progressive principles in Illinois."

Fletcher to Act as Organizer.

Mr. Merriam and other members of the executive committee of the league talked over possibilities for candidates for other state offices. E. B. Fletcher of Morris, Ill., is to be chief organizer of Jones for Governor progressive clubs in other counties and in down state cities. He left Chicago last night on his organization campaign.

The State Initiative and Referendum league, which promises to take an active part in the coming state and national campaign, held a meeting at the La Salle hotel. Plans were made to amalgamate all the existing separate organizations to promote the initiative and referendum into a compact body.

The name of Representative B. M. Chiperfield blew into Chicago yesterday as that of one of the down state men being considered by the Lorimer-Lincoln league for its candidate for governor.

FREDERICK L. THREEDY DIES.

Former General Manager of North Chicago Street Railway Succumbs to Long Illness.

Frederick L. Threedy, former general manager of the old North Chicago Street Railway company, died yesterday afternoon at his residence, 1841 Hammond street, following an illness of two years.

Mr. Threedy was active in the days of horse cars. When the cable system was instituted and the railway was consolidated with the Chicago Union Traction company, Mr. Threedy gave up his position. He was born in Germany in 1841, coming to the United States when he was 5 years old. He resided in Milwaukee until he was 18, when he entered the employ of the street railway company as a conductor.

Mr. Threedy's wife died about a year ago. Before her marriage she resided with her parents in a house which stood on the present site of the public library. Funeral services will be held at the Threedy residence next Monday morning.

"A 20th Century Christian" is the subject of President Blanchard's address Sunday morning at Moody church.—Adv.

Hunyadi János
Natural Laxative Water
Recommended by Physicians
Refuse Substitutes
Best remedy for
CONSTIPATION

Bart.
CHICAGO SHOPS:
15 & 17 E. ADAMS
15 & 17 S. DEARBORN

SAME GOOD CLOTHES AT REDUCED PRICES

GOOD clothes is my "hobby." I sell the very best clothes produced in America. My clearance sale is in progress—NOW. I am disposing of my own regular lines at prices

15 to 35 Per Cent Under Regular

Remember Bart keeps open Saturday nights till 10 o'clock.

—MOSSLER CO.
19 Jackson Blvd.—East
Twice Yearly
Pre-Inventory Sale

Today! Any Suit or Light Weight Overcoat AT 25% off Regular Prices

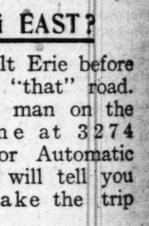

This includes the remainder of this season's stock and many garments heavy enough for early fall wear. Every size to 50.

Mossler Co.
19 Jackson Blvd., East

3A Folding Pocket Kodak

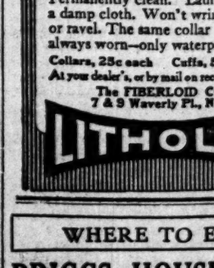

For pictures 3¼x5½;
THE ACME OF SIMPLICITY AND EFFICIENCY.
Price, $20

FULL LINE of EASTMAN MACHINES
$1.00 and up
DEVELOPING & PRINTING
Assuring Best Results Obtainable
ALMER COE & CO.
134 N. STATE ST. Opposite Field's
82 E. JACKSON BLVD. Nr. Michigan Ave.
TWO STORES

GOING EAST?

Then consult Erie before you choose "that" road. There is a man on the telephone at 3274 Wabash or Automatic 53610 who will tell you how to make the trip enjoyable.

He will send tickets and baggage checks to your home by messenger.

You will appreciate this if you are in a hurry.

226 South Clark street, Erie Ticket Office.

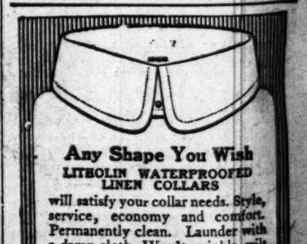

Any Shape You Wish
LITHOLIN WATERPROOFED LINEN COLLARS
will satisfy your collar needs. Style, service, economy and comfort. Permanently clean. Launder with a damp cloth. Won't wrinkle, wilt or ravel. The same collar you have always worn—only waterproofed.
Collars, 25c each Cuffs, 50c a pair
At your dealer's, or by mail on receipt of price
The FIBERLOID CO.
7 & 9 Waverly Pl., N.Y.
LITHOLIN

WHERE TO EAT.

BRIGGS HOUSE CAFE
The Daily Table d'Hote Dinner served at this popular Restaurant is pronounced by epicures to be the best in Chicago.
Hours 5 p.m. to 8 p.m. Price 60 cents
Sundays, 12 m. to 8 p.m.
MUSIC

Grant Park Now an Army Camp; Officers in Charge of Military Tournament.

[From photographs taken for THE TRIBUNE.]

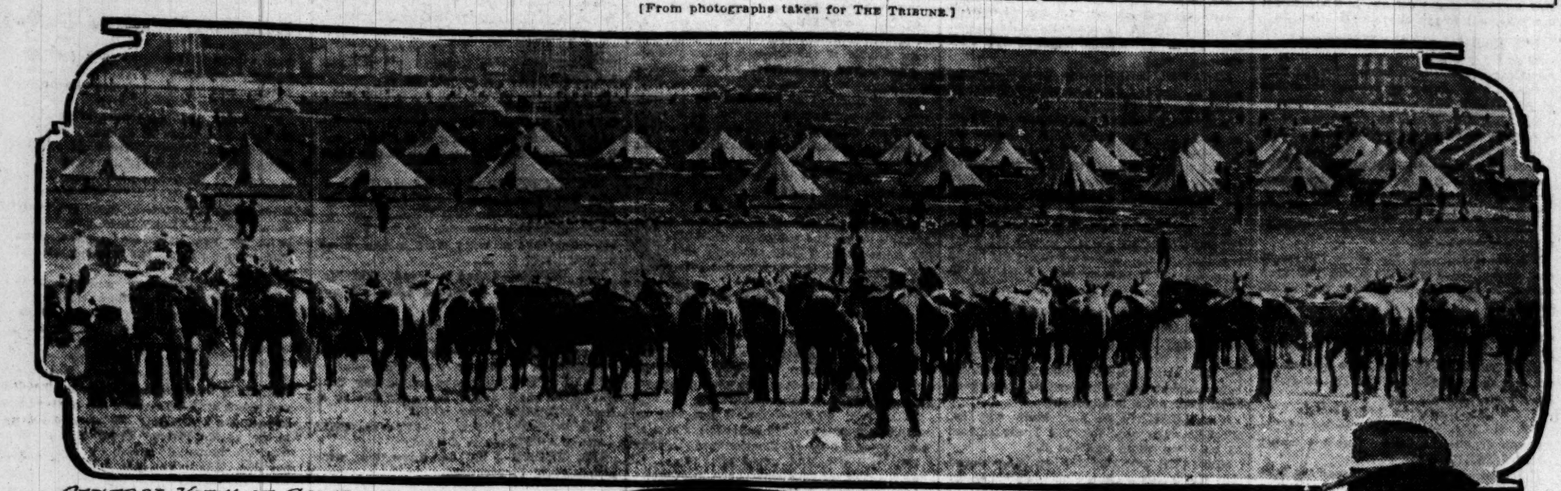

GENERAL VIEW OF CAMP AT GRANT PARK.

COL. CLARK ILL. NATIONAL GUARD

MAJ. EDWARD WITTENMYER 25TH INFANTRY U.S.A

COL. W. H. WHITMAN ILL NATIONAL GUARD

MESS CALL

VOTE DEVICE DEAL FORCED THROUGH

$942,500 Contract Awarded to Empire Company Despite Protests of Czarnecki.

EXPERTS FIND DEFECTS.

Taylor and Kellermann Also Ignore Claim Against Patent Rights of Concern.

BY OSCAR E. HEWITT.
[Late Deputy Commissioner of Public Works.]

A contract for 1,000 Empire voting machines, costing $942,500, was hurriedly awarded by the election commissioners yesterday. Time to read the contract was denied Commissioner Czarnecki, who never before had seen the document. He opposed the deal. The other two comissioners, Kellermann and Taylor, rushed it through.

L. R. Winslow, one of the defeated bidders, is preparing to ask an injunction to prevent the carrying out of the contract. His petition probably will make a serious charge. He was blocked from getting into court yesterday by failure to get certified copies of the records, although promised them by the board.

Immediately after the authorization of the contract, it was signed by Commissioners Kellermann and Taylor, the board's chief clerk, William Stuart; County Judge Owens, and Carl F. Lomb, president of the Empire Voting Machine company. Mr. Czarnecki was not asked to sign the instrument.

Experts Find Machine Defects.

Following this hasty job Mr. Lomb caught an afternoon train for the east. Commissioner Taylor went to Cincinnati to visit a sick sister. Chief Clerk Stuart departed for Fox Lake, and it was said that Commissioner Kellermann intended going out of town for a short vacation. So Mr. Winslow was chasing around the board rooms all afternoon, trying to find some one who would certify to the correctness of records which he had had a stenographer copy.

At the board session Commissioner Czarnecki presented a resolution to defer action until the Empire company produced a machine which would have the unqualified approval of the experts, Paul M. Chamberlain and William Wooley. These specialists in their report asserted that the machine has a release lever which they consider "undesirable" and insufficient space for independent voting for candidates not nominated.

"Those defects are immaterial and can be easily remedied without impairing the value or practicability of the machine," asserted Commissioner Taylor.

"I would like to have the deal submitted to the voters for approval," urged Commissioner Czarnecki.

"It was approved by the voters several years ago by a vote of nine to one," replied Commissioner Taylor.

Points to Claim Against Patents.

"There is also here the claim of James C. Garrett against certain patents alleged to be used by the Empire company," said Mr. Czarnecki. "I move that this claim be referred to the attorney of the board for investigation and recommendation."

"That is another dilatory move," said Commissioner Taylor. "I am opposed to any more delay for any reason, either real or pretended. Commissioner Czarnecki approved of the specifications on which this contract is based."

"I did not," interrupted Mr. Czarnecki. "I submitted a minority report on the specifications."

"You signed them," retorted Commissioner Taylor.

"If I did it was only a formal signature as secretary of the board—not because I approved of them."

"I would like time to look over the contract before being forced to vote upon it," requested Commissioner Czarnecki.

"You have heard it read by Attorney Mitchell," replied Dr. Taylor, "and it contains the provisions of the specifications which we have discussed repeatedly."

"It ought to have a penalty clause," said Mr. Czarnecki.

Resolution Authorizing Contract.

Commissioner Taylor's resolution authorizing the contract reads:

"Be it resolved, That any two members of this board, together with the chief clerk of this board, be and they are hereby authorized and instructed to execute and deliver a written contract, a copy of which is hereto attached and ordered incorporated in the minutes, for and on behalf of this board with said Empire Voting Machine company for the purchase of said 1,000 voting machines at said price of nine hundred forty-two thousand five hundred dollars ($942,500), and that said contract shall be approved by the County judge of Cook county, Illinois, and that said contract be executed in duplicate, one copy for said Empire Voting Machine company and one copy for this board."

M'WEENY ORDER GOES ASTRAY: NO BAN ON PEDDLERS' CRIES.

Police Stations Assert They Have Not Received Instructions to Reinforce Anti-Noise Ordinance.

Chief McWeeny asserts he has issued an order for enforcement of the anti-noise ordinance prohibiting peddlers from crying their wares.

At a number of stations where inquiries were made it was said no such order had been received.

On Monday evening the council voted down an amendment of the anti-noise ordinance which, if passed, would have permitted hucksters to advertise by cries of their wares.

Mayor Harrison said this was an automatic rescinding of his instruction to Chief McWeeny to suspend the enforcement of the law until final action was taken by the council. In addition, the council by unanimous vote passed an order directing the chief to enforce the ordinance.

"The order to enforce the ordinance was sent out yesterday," said the chief late yesterday afternoon. "It went out about this time of day."

"There's been no order of that kind received here," was a statement of desk sergeants at the Harrison street, Town Hall, East Chicago avenue, Summerdale and Sheffield avenue stations, at 8 o'clock yesterday evening.

"The ordinance won't be enforced until the chief rescinds the order not to enforce it," was an additional statement made at stations throughout the city.

It is questioned what influence with the administration is exercised by Congressman A. J. Sabath, who persuaded the mayor to suspend the enforcement of the anti-noise ordinance until the council had acted. That the present situation was not due to personal influence with the mayor was said to be proved by the mayor's declaration that he would not receive a delegation of peddlers who sought to obtain continued non-enforcement of the law.

TROOPS RULE GRANT PARK

Fort Sheridan Soldiers and Militia Fit Up "Tented City."

10,000 IN CAMP TONIGHT.

Marines and Out of Town Regiments Arrive Today.

Grant park has once more been turned into a military field and the green of Chicago's waterfront to russet brown of soldiers' tents and uniforms.

Four companies of infantry, two troops of cavalry from Fort Sheridan, and sundry detachments from one cavalry and four regiments of the Illinois National Guard changed the appearance of the park in a day. Last night about 100 tents had been pitched, flags had been hoisted, bugles were tooting and army mules braying across the Illinois Central tracks. The pacing sentries completed the encampment.

The Fifth Ohio regiment, 850 strong, is due this morning, also marines from Port Royal, N. C. Later in the day will arrive Troop H of Peoria horse and Troop K from Springfield. The naval militia, about 250 in number, will be on the job also during the day. The whole camp will be fit in every way before the day is over.

10,000 in Camp Tonight.

By nightfall the 10,000 soldiers of the regular army and the National Guard who will take part in the military events of next week will be on hand. The Japanese spies will not show up till next week, according to the press agent of the tournament. For what would an up-to-date military tournament be without Jap spies?

The arrival of the regulars, cavalry and infantry, from Fort Sheridan and the detachments of the Illinois National Guard attracted several thousand spectators to the park during the day.

The four companies of infantry did not do their own moving. They hired contractors and according to the officers in charge, the kits of the soldiers were badly mixed up, as well as their tents and other camp utensils.

Cavalry First to Arrive.

Maj. Edward Wittenmyer, in command of the four companies of infantry from Fort Sheridan, said that his men could have pitched camp in twenty minutes if they had hauled in their camp paraphernalia on their own wagons.

Troops I and L of the Fifteenth cavalry from Fort Sheridan were the first for the tournament, which begins Monday and lasts throughout the week. Capt. M. M. McNamee is in charge of the troops, and the other officers are First Lieut. N. B. Bowdish, Lieut. R. B. Going, and Second Lieut. Charles L. Stevenson. There are 125 officers and men in the two troops. The ride from Fort Sheridan was made without mishap or adventure.

Companies A, B, C, and D of the Twenty-seventh infantry, under the command of Maj. Wittenmyer, arrived in the afternoon from Fort Sheridan with the regimental band.

GO IN MOURNING FOR FATHER; FIND HIM ASLEEP IN HOUSE

Three Daughters Go from Plano to Sublette as Result of Telegram—Welcomed by Parent.

Three sisters in Plano, Mrs. Fannie Rodgers, Mrs. Mary Willis, Mrs. Hannah Hunner, dressed themselves in mourning, bought a casket spray of flowers and went to Sublette, Ill., to their father's funeral.

They walked into the house and found him lying asleep on the sofa. He awoke and gave them a hearty greeting. A mistake in sending a telegram led to the belief that Mr. Barton had died.

John Ellsworth of Chicago was visiting in Plano when a telegram was delivered at his home in Chicago telling of the death of a relative. A maid in the house telephoned to the home of Mrs. Willis in Plano and read the telegram. Mrs. Willis understood it was her father in Sublette that was dead.

CAUSES ARREST OF EMPLOYER.

Colored Gardener Says Head of Wagon Company Took Money for Shares Without Intending to Deliver Property.

Louis Jones, 524 East Thirty-fifth street, a colored gardener, caused the arrest yesterday afternoon of his employer, O. H. Gregory, 4121 Drexel boulevard, on charges of taking $100 for shares in the Canadian Wagon company, of which Gregory is head, without intending to deliver the property.

ELECTROCUTED WHILE AT WORK

Man Found Dead Beside Machine in Chicago Armature and Motor Company Plant.

Alfred Voelkner, 5627 Justine street, an electrician, was found dead yesterday in the basement of the Chicago Armature and Motor company, 552 West Harrison street. His body had come in contact with a charged wire.

WOMAN'S ACID DOSE FATAL.

Mrs. Fortus Cornell, Believed to Have Been Demented, Commits Suicide at Her Home.

Mrs. Fortus Cornell, 3550 Evergreen avenue, committed suicide yesterday by taking carbolic acid. She was 38 years old, and the police believe she was slightly demented.

HORSES BURN IN HUB STABLE

Twenty-eight Victims in Evening Fire at Barns of Store.

MAN NEARLY LOSES HIS LIFE

Blaze of Doubtful Origin Third of Kind in Fortnight.

Twenty-eight horses were killed last night in a fire which swept through the stables of The Hub, at Nineteenth and Dearborn streets. Fastened in their stalls on the second floor of the three story building, the animals either were suffocated or were burned to death when the flames spread from the level below.

The first was strikingly similar to those a week ago Sunday, when nearly 300 horses were incinerated. Fires destroyed the stables of the Arthur Dixon Transfer company and four more horses burned to death in the barn of W. C. Reeble & Bro. Traces of incendiarism have not been found.

All Horses Were in Stalls.

James Gleaves, night washer at the barns and the only human occupant of the building when the fire started, had a narrow escape. He had just led the last of the horses to the second floor when there was an explosion. A sheet of flame came from beneath the runway, where a quantity of oil had been stored.

The washer, a negro, just had time to reach the street level before escape from the upper floor was cut off. A gust of flame followed him to the sidewalk. Fed by the lubricating oil and gasoline kept for the clothing firm's automobile delivery wagons, the fire had spread through the whole building when firemen arrived.

Horses Stampede in Building.

From within the burning building came the sound of a stampede as the horses dashed wildly about their glowing cage. The noise gradually diminished, the horses, one after another, falling in their tracks. Not one of them was saved. Among the animals was a valuable pacer belonging to Dr. Henry Keiser, veterinarian and barn boss in charge of the place. Keiser, who lives in the barn, was away when the fire was discovered.

Henry C. Lytton, president of The Hub, was one of the spectators. He had just come to the city from Lake Geneva.

"I don't think the loss will be over $25,000," he said. "We are fully covered by insurance. What I regret most is the death of the faithful horses, trapped without a chance to fight their way to safety."

T. D. KNIGHT SERIOUSLY ILL.

Former State's Attorney Under Surgeon's Knife—Suffered from Intestinal Trouble.

Thomas D. Knight, former assistant state's attorney and at one time president of the Hamilton club, is ill at Michael Reese hospital. He was operated on Wednesday for intestinal trouble. The attendants at the hospital said last evening he had gained rapidly during the day and danger apparently was past. His wife and daughter have been with him almost constantly since the operation.

PAYS TO ESCAPE PROSECUTION.

J. Lindstrom Causes Arrest of Man He Gave $1,800—H. J. Davis Fined $500 for Extortion.

H. J. Davis, employed by J. Lindstrom to look after the sale of imitation butter in outlying towns, was fined $500 yesterday for extorting $1,800 from Lindstrom. Lindstrom said that Davis told him the government was bound to cause his arrest unless Davis "squared things." This cost, according to Lindstrom, $1,800, and he says he paid it. Approaching blindness saved Davis from imprisonment.

ARCH COLLECTOR FINED $20

Writes Duns in Big Type So Neighborhood Can Read.

WOMAN DEBTOR OBJECTS.

Causes His Arrest When Bill for Her $14 Hat Is Too Conspicuous.

Even a collection agency can go too far.

Municipal Judge Fry said so yesterday in Hyde Park court, with a severe glance at Paul G. Wehling, collector, whom he fined $20.

Miss Mae Grimes told Judge Fry of persecutions designed in Wehling's fertile brain to bring about payment of a milliner's bill for $14.50.

Sends Bold Face Letters.

First, she said, Wehling called her up and advised her to pay for the hat instanter. Then came the letter stage of the collecting agent-debtor correspondence.

Although he had cards in neither the bill posters nor sign painters' unions, Wehling proceeded to go to work as if he had. On a card he wrote, in a large, bold hand:

"Dear Mrs. Peter De Paul Grimes: Please call at our office—1308 East Sixty-second street—and settle account of Mrs. Waterman, milliner, for a hat, $14.50. Oblige, Paul G. Wehling."

Great Stuff for Neighbors.

This he put in a conspicuous place in the lower hallway of the apartment house at 743 East Sixty-second street, where Miss Grimes lives, so all the neighbors could get an X-ray glimpse at Miss Grimes' character. On the other side of the card he wrote:

"They say it is a hat grafter who gets them without pay."

The collector then went out to the sidewalk and traced the same legend with a bit of charcoal. Miss Grimes went later to see what all the neighbors were looking at on the sidewalk, took a peek and nearly fainted.

CHICAGOANS KNOW HOW TO EAT

Maitre d'Hotel Says Society Folk Here Excel in Appreciation of Artistic Delicacies.

Society people of Chicago, generally, are better versed in artistic delicacies and table manners than those of New York or London, according to Juan Müller, maitre d'hotel of the Hotel La Salle. He made the assertion in reply to the recent statement of a chef in one of the downtown hotels who declared that "only two society people in Chicago know how to eat artichokes or have real table manners."

ATTORNEY SUED FOR DIVORCE.

Benjamin M. Binkley Defendant in Bill Filed Yesterday—Two Others Seek Decrees.

Attorney Benjamin M. Binkley is charged with cruelty in a divorce suit filed by Mrs. Florence V. Binkley yesterday in the Superior court. It is also charged that the lawyer deserted his family.

Charles McGrayne, a caterer, is charged with habitual drunkenness in a divorce suit filed by Mrs. Charlotte McGrayne.

Infidelity is charged in the divorce suit of Roger F. Rugg against Mrs. Laura M. Rugg.

MAN KILLED DODGING CARS.

Steps from Behind One on State Street, Only to Be Run Down by Another.

Frank Kovajas, 5127 State street, employed at the Skeeles livery, was killed yesterday when he was struck by a car at Fifty-second and State streets. He crossed behind a north bound car and failed to notice the south bound one.

LEAVES PARTY TO END LIFE

Robert Yule, Kenosha Pioneer, Hangs Himself to Barn Peak.

BROODS OVER FAMILY WOES.

Once Lived in Chicago, but Lately Staying at Nephew's Home.

Robert Yule, member of a pioneer family of Kenosha county, committed suicide yesterday morning at the residence of his nephew, B. F. Yule, in the town of Somers, near Kenosha. He hung himself to the peak of the roof of a barn on the Yule farm. He was 64 years old.

Left While Party Was Going On.

A company of friends had been entertained at the Yule residence on Thursday evening, and Robert Yule slipped away while the festivity was at its height. Nothing more was seen of him until his dead body was found. Yule had been showing signs of despondency for some time.

Many years ago he had trouble with his wife which culminated in the divorce courts, and since that time he had brooded.

Once Resident of Chicago.

The deceased had lived in Chicago for many years, but a year ago he went to Somers to make his home with his nephew. He was a son of the late Alexander Yule and a brother of the late Mrs. Beatrice Yule Smith of Evanston, widow of George ("Chicago") Smith.

The dead man is survived by three children —Herbert Yule of Kenosha, Prof. Charles Yule of Oshkosh, Wis., and Frank Yule of Chicago.

ASSESSMENTS ON BUILDINGS CUT DOWN BY TAX REVIEWERS.

Board Starts Hearing Complaints Against Valuations on Real Property of Chicago.

The board of review has begun hearing complaints concerning real estate assessments by the board of assessors.

All of the hearings yesterday were regarding real estate and improvements in the town of Lake, largely residence property.

The flat building of Joseph J. Elias, former county commissioner, at 4600 South Wood street, was decreased in valuation to $14,000 from the assessors' valuation of $20,100. Mrs. S. Kelly's residence, at 5656 Peoria street, was decreased from $5,000 to $4,000.

A valuation of $6,500 had been put on the flats of John Stuckart, at 6337 Ada street. This was reduced to $5,400.

S. F. Heskett had been assessed on a $28,500 valuation on the improvements at 6824 Lowe avenue. This was reduced to $22,000.

J. H. Trotter, 6858 Perry avenue, had been assessed $13,650 on a brick building, and this was cut to $11,000 by the board of review. The twenty-four vacant lots of J. L. Bennett, 1301 Ashland boulevard, were reduced from $3,215 to $1,607.50 in valuation.

STABS MAN IN FIT OF JEALOUSY.

James Blake Attacks William Schwartz Because of Friendliness with Divorced Wife.

In a fit of jealous rage yesterday James Blake, 3220 Forty-ninth avenue, stabbed William Schwartz in the back and head at Forty-eighth avenue and Thirty-first street. Blake's wife secured a divorce two months ago. Since then Blake says she has become interested in Schwartz. Blake was arrested and his victim was taken home.

Woman Injured by Car.

While attempting to cross the street in front of her home, 848 South State street, yesterday Miss Theresa Alfano was struck by a car and severely injured.

BEMIS GETS $2,559; PAID FOR SUNDAYS

Members of Council Committee Surprised That Bill Has Been Allowed.

TWIGG O. K.'S ACCOUNT.

Gas Expert Charges City $65 Instead of $50 a Day, Five Times Hagenah's Rate.

Members of the council committee on gas, oil, and electric light were surprised yesterday when it was found that the first bill of E. W. Bemis had been paid and that it amounted to more than $2,000.

There is an exception in the case of Ald. Twigg. He could hardly have been surprised. For he received the bill and "O. K.d" it without consulting other members of the committee. He directed that it be paid, and it was paid by the city controller.

It had been expected that any expenditure of committee funds would be submitted for formal approval to the committee. Much interest has heretofore been expressed as to just what Mr. Bemis would charge for his review of Expert W. J. Hagenah's report on gas rates.

When Mr. Bemis was engaged he agreed that he would charge $50 a day, if engaged longer than ten days. If he worked but ten days or less he was to be paid $65 a day.

Charges for Four Sundays.

Mr. Bemis' bill shows that he charged for his services from May 29 to June 30, inclusive, at $65 a day. This counts up thirty-three days, if four Sundays and one legal holiday are included in the reckoning. Lest there be a mistake about that the expert accountant specifies the number of days for which he charges as thirty-three. Which makes it clear that Mr. Bemis charged the city for four regular days of rest and one legal holiday—Decoration day—at $65 a day.

Mr. Bemis' Sundays cost Chicago $260 and his holiday cost $65 more—making a total of $325 for five days of rest. Ald. Twigg did not question this part of the bill in indorsing it. Neither did he hold Mr. Bemis to his agreement to work for $50 a day, which would have saved the city $405.

The bill also showed that Bemis had charged up to the city expense of trips to Madison, Buffalo, and New York City, which he visited in search of data for use in his criticism of the Hagenah findings.

Bill Details Charges.

His bill of expenses follows:

Toledo to Chicago	$ 9
Round trip to Buffalo and New York to obtain data, June 7-11	85
Round trip to Madison for data, June 13-14	10
Rent of typewriter and desk	6
Copy of report of Milwaukee Gas company	8
Copy of report of Boston Gas company	8
Hotel and telephone expenses, Chicago May 30 to June 7, June 11 to 13, June 15 to 30 inclusive, 28 days at $7 per day	196
Stenographic and clerical service	96
Total expenses	$ 414
Services, May 29-June 30 inclusive, 33 days at $65 per day	2,145
Total	$2,559

Bill Not Yet Complete.

The bill was dated July 7 and was paid on July 13, according to the records of the city comptroller's office. On July 11 Mr. Bemis asserted he had not presented his bill, although his work with the gas report was completed on July 10. For the ten days from June 30 another bill will be presented at the close of this month, and it is not expected that there will be any omission of the charges between July 10 and July 17, when Mr. Bemis was employed to review the Hagenah report on telephone rates. Mr. Bemis has been absent from the city since Tuesday, and is not expected to return until next week.

Mr. Hagenah, for his own work and the direction of a corps of expert assistants, received $450 a month and paid his own expenses. In comparison, Mr. Bemis receives more than five times as much as did Mr. Hagenah.

MINISTER MAKES EPIGRAMS AT EXPENSE OF "IDLE RICH."

Censures Marriage of Heiresses to Foreign "Ignobles"—Flays Cigaret Smoking Girls and One Child Families

Epigrams marked a sermon delivered by the Rev. H. C. Morrison at the Desplaines camp meeting yesterday. Here are a few of his saying:

"A cookbook and a Bible near to each other are good for the digestion."

"This one child business in the family is dangerous. The child doesn't have to give up its toys nor help bring up the other children, and the result is the development of a selfish, contrary, and mean disposition."

"We censure dukes, lords, and 'ignobles' who have carried off American heiresses to Europe. Never mind, they have caught people whom it is good to be rid of."

Flays Girls Who Smoke.

"Food decaying in one part of the world and people starving in another part of the world is a tragedy."

"I would like to pound the devil out of the men who are trying to prevent our securing cheap transportation in order to pile up millions enough to give their cigaret smoking daughters to equally worthless but titled foreigners."

"I have the inheritance of a godly mother. I pity people who have only the inheritance of automobiles, cattle and dogs."

"Young People's Day."

"A minister may be so well trained in theology and have so little experience in soul winning that he will not know enough to jerk when the fish bites."

This is "young people's day" at the camp ground. It is expected the attendance will be larger than on any other day, except tomorrow and the following Sunday, of the entire meeting.

Three thousand "booster buttons" have been distributed among the young people of Chicago, and delegations from all the churches are expected.

WANTS TO MARRY ON INSTANT.

New Orleans Swain, Unable to Wait Until Today, Goes Hunting for Preacher.

James M. McLean and Ruth Lyons arrived in town last night and told the clerk at the Congress hotel that they wanted to be married at once. They were told a license was necessary, but they might go to Crown Point, Ind. The young man and woman left the hotel, saying they would be married before returning, as they did not want to wait until today.

BALLOONS' COLOR ENRAGED HIM

Patrick Donovan Couldn't Bear Sight of Yellow Toys—Punctured Them with Tacks.

Patrick Donovan has a decided aversion to yellow balloons. Donovan, who lives at 2001 West Thirteenth street, told Judge Sabath yesterday that was why he destroyed two dozen of them belonging to Frank Capillo, a peddler. He said green ones would suit him better. Donovan paid for them and was discharged.

THE HUB
Henry C. Lytton & Sons
Everything That Men Wear

EVERY garment in these three sales is from our regular stock—is Hub quality—has Hub style and is backed by The Hub guarantee.

$18 for suits from our $25 to $35 lines—all models, fabrics and colors to choose from—all sizes to 52. $14.50 for suits from our $18 to $22.50 lines—sizes 31 to 50—many young men's blue serges included. $10.75 for 1,100 $15 to $20 suits—most of them $18 to $20 ones—all fabrics, weaves and colors, sizes 31 to 40.

We Close Tonight at 6 O'Clock

PENROSE APPEARS LORIMER SPONSOR

Senator Admits Inviting Edward Hines' Activity in 1909 Deadlock.

MOTIVE ONLY PATRIOTIC.

Declares the Lumber Tariff Had Nothing to Do with Interest in Illinois.

(Continued from first page.)

almost every other witness and even himself. The conflict of testimony developed when he was questioned in connection with the statement by Hines that Clarence S. Funk, general manager of the International Harvester company, had offered to contribute to Lorimer's campaign expenses.

In response to a question put by Attorney Marble, Mr. Wiehe said the first he knew anything about this offer was about June 1 last. A like question from Senator Kern elicited the surprising reply that he first heard of it "about 11 o'clock on May 31, 1909."

He subsequently said he did not hear of it until April, after Mr. Funk had testified at Springfield.

Mr. Wiehe also got tangled up in connection with testimony at Springfield. His evidence was directly contrary to that given by Mr. Hines and Miss Carroll, telephone operator for the Hines Lumber company, with reference to certain particulars in connection with the Grand Pacific hotel conversation.

Admits Haziness About Train Trip.

The witness admitted also that at the time of the Springfield investigation he did not know who were in the smoking car of the Winnipeg flyer, where, William Burgess alleges, Wiehe told of having contributed $10,000 to aid the Lorimer jackpot.

He stated he wrote letters and sent telegrams and tried to find out who were there, and he did not know how the seven or eight men were seated in the smoking compartment "until we all got together and talked it over."

Wiehe was further questioned about the notorious "Bob" Shields, stating that one of the reasons he called Shields to Chicago a couple of weeks ago was to discuss with him his going to Albany, N. Y., to get a copy of the contributions to the Republican campaign fund of 1908. The witness presented a telegram from James J. Neville of the New York secretary of state's office saying that a copy of the statement would cost $1,000.

The committee decided it to be important to summon Shields, and a subpœna has been issued for him.

Wiehe Under Cross Examination.

C. F. Wiehe resumed the stand at the opening of the morning session and was cross examined by Attorney Marble.

MR. MARBLE—On the occasion of this call by you that night at the Grand Pacific hotel to see Mr. Cook and Mr. O'Brien, can you recall substantially the words used by Mr Hines in talking to you?

MR. WIEHE—He told me to go down to see Mr. Cook and Mr. O'Brien, and said the grand jury was in session, and that they were to be subpœnaed. He asked me to tell them to keep out of the way until the matter was over.

MR. MARBLE—Were you told they were at the Grand Pacific hotel by Mr. Hines?

MR. WIEHE—Yes. I think so.

MR. MARBLE—What did you say to them, substantially, by way of the delivery of that message?

MR. WIEHE—I told them Mr. Hines had telephoned me and asked me to come down there and see them, and that he understood that subpœnas had been issued for them. They said yes, they understood somebody was looking for them.

MR. MARBLE—State substantially the communication to Mr. Cook and Mr. O'Brien.

MR. WIEHE—I told them Mr. Hines had telephoned me he had got information they were to be subpœnaed before the grand jury, and he desired them to keep out of the way until the matter had blown over. This White story had been published, and I think there was some grand jury investigation of that.

MR. MARBLE—Did you know when you went there that night that the conversation over the telephone was the thing that was giving Mr. Hines concern?

MR. WIEHE—I think so, yes.

MR. MARBLE—Did you take it up with them at all, to see how they remembered the conversation?

MR. WIEHE—No, I did not.

Feared Effect of Hines' Talk.

MR. MARBLE—You say you might have said at that time that Mr. Hines talks too much?

MR. WIEHE—I felt that Mr. Hines evidently believed he had considerable effect in the election of Mr. Lorimer, and that if he said that continuously he would get every enemy of Mr. Lorimer after him and they would keep after him. And my idea of that has been right.

MR. MARBLE—Your idea ,then, in saying that was that Mr. Hines had so repeatedly claimed he had been a large element in electing Senator Lorimer that you feared he would make the enemies of Senator Lorimer his enemies also?

MR. WIEHE—I do not know that I thought that he said that repeatedly. I had in mind—

MR MARBLE—You had in mind that he had said that enough times so that it raised that fear in your mind?

MR. WIEHE—I had in mind that if he said that repeatedly, that might be the result.

MR. MARBLE—Did you know he had said it?

MR. WIEHE—Yes, I knew he had thought that his calling up of Gov. Deneen had aided largely in the election of Mr. Lorimer.

MR. MARBLE—Just what had brought that knowledge to you? How did you gain that knowledge?

MR. WIEHE—From the talk I had with Mr. Hines.

Memory Faulty on Conversations.

MR. MARBLE—Why can you not remember one of the other talks in which Mr. Hines expressed his belief that he had been influential in helping to elect Senator Lorimer?

MR. WIEHE—I do not know why I cannot remember it. I know that such talks were had, but just what they were I cannot say.

MR. MARBLE—Was he always of the same opinion?

MR. WIEHE—Yes; I think he is of that opinion now.

MR. MARBLE—Did it occur to you when you went to the Grand Pacific hotel to speak to Mr. Cook and Mr O'Brien and suggest that they keep out of the way of a subpœna, that you might be violating the law of the state of Illinois?

MR. WIEHE—I did not give it any thought at all. Personally, if it had been my affair, I would not have called there at all.

SENATOR KERN—Did you not know, as an independent fact, that after a court issued a subpœna for a witness it was wrong to advise that witness to leave the jurisdiction of the court?

MR. WIEHE—I presume that is a fact.

SENATOR KERN—You knew it was wrong, did you not, independently of any law?

MR. WIEHE—Yes; I did not give it a thought at the time. I was told to deliver this message and I did so. It was against my judgment to say anything to them.

"I Was Simply the Messenger."

SENATOR KERN—Did you not have a judgment of your own, independently, that governed your action, or are you controlled by Mr. Hines?

MR. WIEHE—When he asked me to do something like that—to go down and deliver a message, as he did then, I did so.

SENATOR KERN—Right along?

MR. WIEHE—He was living in Evanston. I was simply the messenger.

The witness said he did not communicate to Hines the result of the midnight Cook-O'Brien conversation.

MR. MARBLE—Did Mr. Hines tell you in that conversation what authority had been quoted to him from Duluth for that statement?

MR. WIEHE—My recollection is that he simply said somebody at Duluth had telephoned.

MR. MARBLE—You are quite sure he did not say some employé of the state's attorney's office had told him.

MR. WIEHE—I do not think he did.

MR. MARBLE—You are sure he did not mention Senator Lorimer as his informant?

MR. WIEHE—Yes.

The witness said he did not read the Record-Herald's "$100,000" editorial and that there had been no improvement in the channel of the west fork of the south branch of the Chicago river. He declared he had been in business in Chicago since 1897 and never had heard of a jackpot at Springfield.

Tells of Visit to Funk's Office.

The witness said he telephoned twice to Funk and had gone in an automobile once to the offices of the International Harvester company to see Funk in response to the instructions of Hines from Washington June 4, 1909.

MR. MARBLE—The telegram from Hines to you reads: "Will try. Have Funk meet me Chicago Saturday or Sunday. Could meet him any time. Like leave here today. Answer quick." Was any other matter than the Funk matter referred to in that telegram?

MR. WIEHE—No; I don't think so.

MR. MARBLE—What do the words "will try" mean?

MR. WIEHE—I suppose "Will try" to wait in Washington for him. I suppose that is what it means.

MR. MARBLE—Did you understand the telegram when you received it?

MR. WIEHE—Yes.

MR. MARBLE—Do you remember what you understood those words "Will try" to mean?

MR. WIEHE—My understanding was he would try to meet him in Washington if he could.

Negatived by Words in Telegram.

MR. MARBLE—That is negatived by the next words in the telegram, is it not?

MR. WIEHE—Yes, sir.

MR. MARBLE—You are sure Mr. Hines did not tell you he had spoken to Mr. Funk inadvertently, and wanted to tell him there was nothing in the matter?

MR. WIEHE—I do not think he said that.

MR. MARBLE—He did not tell you that he had been talking to Mr. Funk about a campaign fund, and had found none was needed and, therefore, there was nothing in the matter?

MR. WIEHE—No, he never told me that.

MR. MARBLE—He did not tell you he had spoken to Funk inadvertently, and had since found he was unfriendly to Senator Lorimer, and he should not have done it?

MR. WIEHE—Well, he ought to have known that at that time. He would never tell me that.

The witness added here that Funk at one time refused to sign a circular indorsing Lorimer for congress.

Witness' Memory Refreshed.

MR. MARBLE—When you saw Mr. Shields in Chicago was there any discussion of the expense of bringing witnesses to Washington?

MR. WIEHE—No, I do not think so. I wired these people and asked them if they would come on here. There is another matter I should like to state here, in reference to Mr. Shields' visit to Chicago at that time. I wanted—or had an idea that I wanted—Mr. Shields to go to Albany, and that was a matter I took up with him.

MR. MARBLE—Did you send for him to come to Chicago to discuss it with him?

MR. WIEHE—I think that in part and other general discussion was what I wanted him for when I came to think the matter over last night.

MR. MARBLE—It did not occur to you yesterday that you had discussed that matter with him?

MR. WIEHE—No, it did not. It kind of slipped my mind.

MR. MARBLE—Where were you when you discussed it with him?

MR. WIEHE—At Herrick, Allen & Martin's office.

Wanted Taft Campaign Fund List.

MR. MARBLE—What has recalled it to your mind?

MR. WIEHE—I was thinking about it last night. Mr. Hines had telegraphed me to send him the newspapers that showed the subscriptions to the campaign fund made by the McCormick family. I had made some inquiry in Chicago as to whether they had subscribed to any other campaigns, and I was told they had subscribed to the Taft campaign. I ascertained that list of subscribers was filed with the secretary of state at Albany, and I had telegraphed down there to see if I could get the list, to show their names on the subscription list. I was advised that the list was destroyed and that they only retained the list for fifteen months. Then, later, I got a telegram saying they could furnish the list, and I wired to see what the expense of getting the list would be. I had not received a reply, but since I have been here I find they have advised me they would furnish this list for $1,000. In talking it over with our people they did not think we wanted it that badly.

MR. MARBLE—What has that to do with Mr. Shields coming down from Superior, Wis., to Chicago?

MR. WIEHE—I had in mind sending him down there to get that list.

MR. MARBLE—Was it a very difficult matter to handle?

MR. WIEHE—There were 128 pages of it, and I could not get any definite satisfaction regarding it, except that they had found the list.

Size of Fund List Stirs Kern.

SENATOR KERN—One hundred and twenty-eight pages of campaign contributions?

MR. WIEHE—That is what this telegram said.

SENATOR KERN—I see now how it happened. [Referring to Taft's victory in 1908, when Kern was beaten for vice president.]

MR. MARBLE—Mr. Shields is not a stenographer is he? You did not expect him to copy it?

MR. WIEHE—He could have gone down there and arranged for it, probably.

MR. MARBLE—You have a number of capable young men in your office who are able to make a contract for copying 128 pages of typewriting, have you not?

MR. WIEHE—Yes, but he said he knew somebody there at Albany, and he thought he could get that list for me without very much expense.

MR. MARBLE—You thought the saving in the expense of getting that list that could be made by Mr. Shields would be sufficient to warrant you in sending him from Superior, Wis., to Albany, N. Y.?

MR. WIEHE—No. My inclination—my idea—was that he would go there and get the list. That was what I was interested in.

MR. MARBLE—Free of cost?

MR. WIEHE—O, no; not free of cost. I wanted that list to show the subscription that Cyrus McCormick made to the Taft campaign fund.

SENATOR KERN—Was that before or after he testified here the other day that he was a Democrat?

MR. WIEHE—I do not know anything about that. You know when Taft ran for president.

MR. KERN—I mean this conversation of yours with Shields—was that before or after Mr. McCormick gave testimony the other day to the effect that he was a Democrat?

MR. WIEHE—Understand me, now. I do not know that his name is on this list. That is simply gossip. I wanted to get the list to ascertain if it was or not. I wanted to examine it.

Just Happened to Prefer Shields.

MR. MARBLE—Without prolonging this, is there anything else you can tell us or suggest as to why Mr. Shields was sent for to get that list, instead of some man in Albany being asked to get it, or some man being sent from your office in Chicago?

MR. WIEHE—I do not know why he, specially, was sent for, but I wanted him to go down there and get it.

SENATOR JONES—Did you understand that $1,000 was a charge for the privilege of examining this document?

MR. WIEHE—I do not know. I wired and asked what it would cost to furnish a certified copy of it, and I got a reply saying "a thousand dollars." What that was I do not know. That would be something in the mind of the man who sent the telegram.

The witness said he was certain he had not heard the "Father Green" story before the trip to Virginia, Minn., but he could not fix the date when he heard it first.

He also said he had been mistaken in his Helm committee testimony at Springfield, respecting the way in which the men were seated in the smoking compartment of the Winnipeg flyer. He said he mentioned Charles Weyerhaeuser at Springfield, but he was not on the car at all. He was not in that part of the country.

Cusson Pointed Out Mistake.

MR. MARBLE—Who told you that you were mistaken about that?

MR. WIEHE—I think Mr. Cusson did, after we testified at Springfield.

MR. MARBLE—How long did you stay in the smoking compartment?

MR. WIEHE—About thirty minutes.

MR. MARBLE—Then where did you go?

MR. WIEHE—Mr. Hines called me out and I went back to where he sat.

MR. MARBLE—Were you busy with Mr. Harper?

MR. WIEHE—Yes.

MR. MARBLE—And you have already testified very explicitly and completely that the conversation which Mr. Burgess related did not take place?

MR. WIEHE—Yes, sir.

MR. MARBLE—You are absolutely certain of that?

MR. WIEHE—Yes, sir.

MR. MARBLE—Did you hear the election of Senator Lorimer mentioned at all in that smoking compartment that night?

MR. WIEHE—I do not think I heard his election mentioned; no, sir.

Lorimer May Have Been Mentioned.

MR. MARBLE—Did you hear him mentioned?

MR. WIEHE—He may have been. I would not say he was or was not. I would not say his name was not mentioned.

MR. MARBLE—Have you any recollection of the contest or the attack upon his right to his seat being mentioned?

MR. WIEHE—I do not think it was discussed at all.

MR. MARBLE—Was corruption in legislatures discussed?

MR. WIEHE—No, sir.

MR. MARBLE—Were newspapers discussed?

MR. WIEHE—I do not think so.

MR. MARBLE—Or newspaper attacks upon public men?

MR. WIEHE—I do not think so.

MR. MARBLE—Did you hear Father Green's name mentioned that night?

MR. WIEHE—I did not.

Senator Kern questioned Wiehe concerning his telephone conversation with Lorimer following his talk with Hines at Washington.

MR. WIEHE—I told Senator Lorimer Mr. Hines had telephoned me and would come right on down to Springfield and that he told me to tell him the administration was with him.

SENATOR KERN—What did he say in reply?

MR. WIEHE—He told me to stop Mr. Hines from going to Springfield; that as soon as I should see him to tell him to go to the telephone and call him up.

Why Lorimer Wanted Hines Stopped.

SENATOR KERN—Did he tell you why he wanted Mr. Hines stopped?

MR. WIEHE—He said he did not think that he could get down there in time before the vote was taken at noon to do any good; that he had better use the long distance telephone.

SENATOR KERN—Did you say anything in response to that?

MR. WIEHE—I said I would go down to the train in the morning and see Mr. Hines and stop him from going through.

Senator Kern questioned the witness as to his Helm committee testimony covering the Hines-Springfield telephone conversation. Then he took up the Union League luncheon.

SENATOR KERN—You stated in your testimony at Springfield that you went to the Union League club, did you not?

MR. WIEHE—Yes.

SENATOR KERN—And did it not occur to you in your testimony, connected with that, to say that the statement given by Mr Hetler was entirely untrue?

MR. WIEHE—I was not asked the question.

SENATOR KERN—Did you not give any testimony before the Helm committee except in response to questions?

Tells of Hearing Hines' Boasts.

MR. WIEHE—I do not think so.

SENATOR KERN—Did you not volunteer any statement?

MR. WIEHE—I do not think so. I simply answered the questions asked me.

SENATOR KERN—Mr. Hettler says Mr. Hines boasted of having elected Lorimer, and you say he did nothing of the kind.

MR. WIEHE—He did not on that occasion. No.

SENATOR KERN—He did frequently, did he not?

MR. WIEHE—I have heard him say he thought he did a good deal toward his election.

Senator Kern questioned closely the witness as to the proceedings at the Grand Pacific. Wiehe's recollection was hazy in some particulars. Then the senator asked about the smoking compartment.

SENATOR KERN—Cusson sat next to you. Can you state where anybody else sat?

MR. WIEHE—Yes. Mr. Weyerhauser sat next to me.

SENATOR KERN—I thought Cusson sat next to you.

MR. WIEHE—He did on one side, but there were two sides of me, you know.

SENATOR KERN—I thought you said McGowan sat on one side?

MR. WIEHE—O, yes; Mr. Weyerhauser sat next to Cusson, in the corner.

SENATOR KERN—You did not have three sides?

MR. WIEHE—No, that is right. I beg your pardon.

SENATOR KERN—McGowan sat next to the window, and you next to McGowan?

MR. WIEHE—Yes.

SENATOR KERN—Cusson sat next to you, and then who next?

MR. WIEHE—And then Mr. Weyehauser sat in the corner.

SENATOR KERN—Sat in the corner? There were four men on the seat?

MR. WIEHE—Four men on the seat, yes.

SENATOR KERN—I will ask you whether before the Helm investigating committee you were unable to remember whether you occupied a sofa or whether you occupied a chair?

MR. WIEHE—I so stated a few months ago. My recollection was not good then.

SENATOR KERN—That you were not able to state how anybody was arranged in that compartment.

MR. WIEHE—My recollection at that time was such that I could not state exactly where I sat, no sir.

SENATOR KERN—Your mind was a perfect blank on the subject as to where you sat, whether on a chair or a sofa, and as to how any one present was located with reference to any other person?

MR. WIEHE—I knew positively that I did not sit in a chair.

Explains Freshening of Memory.

Senator Kern read to the witness his Helm committee testimony, in which he said he could not recall how the men were arranged in the smoking compartment.

SENATOR KERN—Now, if you had no recollection of any of these subjects at that time, when did the recollection come to you?

MR. WIEHE—Well, right after that.

SENATOR KERN—How soon after that?

MR. WIEHE—I discussed that with Mr. Cusson right after I testified.

SENATOR KENYON—Where was Mr. Hines when he telephoned you to go down and see Cook and O'Brien at the Grand Pacific hotel?

MR. WIEHE—Well, I supposed he was at his house in Evanston.

SENATOR KENYON—Did you know Cook and O'Brien better than he did—have a closer relationship with them?

MR. WIEHE—No; I supposed I knew them about as well as he did.

SENATOR KENYON—Did he ever tell you why he did not telephone directly to them?

MR. WIEHE—No; he did not. I supposed that he wanted me to go down there because I was right close there.

Hines Spoke of Subpœnas.

SENATOR KENYON—You supposed at that time they had been subpœnaed as witnesses?

MR. WIEHE—Why, I did not know anything about it.

SENATOR KENYON—Did he tell you he understood they had been subpœnaed or subpœnas had been issued for them?

MR. WIEHE—That is as I recollect it. That is the impression that was made on me—that subpœnas had been issued and that this investigation was going on and to keep out of the way of it until it was over.

SENATOR KENYON—Why did you understand or why did he tell you that he wanted them to keep out of the way?

MR. WIEHE—I do not know—excepting my own opinion of it. This man Cook had done a lot of talking. I did not think Mr. Hines wanted to have this administration talk and his talk to Deneen come out. If it had been me I would have let Cook go on and talk and get it out of his system.

SENATOR KERN—Why did you want O'Brien to leave?

MR. WIEHE—I did not ask him to leave.

SENATOR KERN—You asked him to keep out of the way of the grand jury subpœna.

MR. WIEHE—I was talking jointly to them.

Wiehe Repeats His Message.

SENATOR KERN—Why didn't you simply tell Cook to keep out of the way?

MR. WIEHE—They were both together there and I talked to them.

SENATOR KERN—Just what did you say to them?

MR. WIEHE—I said Mr. Hines had telephoned me he had information or had got a telephone communication from Duluth that subpœnas had been issued for them, and to keep out of the way of the matter until the present grand jury investigation was over.

SENATOR KERN—Did Mr. Hines tell you over the phone to get O'Brien out of the way, as well as Cook?

MR. WIEHE—Well, I could not say as to that.

SENATOR KENYON—He used the word "they"?

MR. WIEHE—Cook and O'Brien meant one to me, because they were partners, and they were there together.

SENATOR KENYON—But whatever you did there, you did not on your initiative but at the request of Mr. Hines?

MR. WIEHE—If I had it to do I would have told them to go ahead and go before the grand jury and tell everything they knew if they wanted to tell it. That was my own judgment about it.

MR. MARBLE—When did you first hear that Mr. Funk asked Mr. Hines to be allowed to contribute, instead of being asked by Mr. Hines to contribute?

MR. WIEHE—The first I knew anything about it was after Mr. Funk's testimony.

SENATOR KERN—When did you first hear Funk had approached Hines in the Union League club and offered to contribute to the expense of Mr. Lorimer's election? When did you first hear of that?

MR. WIEHE—About 11 o'clock on May 31, 1909.

SENATOR KERN—And where did you hear it?

MR. WIEHE—At the Union station, I think, in Chicago. Mr. Hines told me to go over and tell Mr. Funk what I testified to here this morning.

Hines Said Funk Had Falsified.

SENATOR KERN—Yes, but you testified here this morning that you did not know what he was talking about.

MR. WIEHE—I did not.

SENATOR KERN—Just pay attention to my question. When did you first hear that Mr. Hines claimed that Funk, in the Union League club, had offered to contribute to the expense of Senator Lorimer's election? When did you first hear that from Hines?

MR. WIEHE—I think he said that the day he testified or the following day.

SENATOR KERN—Can you tell me now what month it was that you first heard that?

MR. WIEHE—Why, I think in April, after Mr. Funk's testimony.

SENATOR KERN—What was it Mr. Hines told you?

MR. WIEHE—He said Funk was a liar; that no such conversation ever had taken place as Funk related.

SENATOR KERN—Did he tell you what conversation had taken place then?

MR. WIEHE—I think he did, yes.

SENATOR KERN—What did he tell you had taken place?

MR. WIEHE—I think he said it was just the other way—that Funk wanted to put up some money himself.

SENATOR KERN—Where were you when you had that conversation with Hines?

MR. WIEHE—In the office of our company in Chicago.

SENATOR KERN—That was the next day after Funk had testified?

MR. WIEHE—I think so; yes.

SENATOR KERN—Then you knew that when you were down in Springfield?

MR. WIEHE—Sir?

SENATOR KERN—You knew the true version of the Funk-Hines conversation at the Union League club?

MR. WIEHE—I think I did; yes.

SENATOR KERN—You must have known it.

MR. WIEHE—That is my recollection of it I am just giving you my recollection of it.

SENATOR KERN—If your recollection is accurate, then, when you were down before the Helm committee you must have known of the Hines version of the Funk-Hines conversation in the Union League club, did you not?

MR. WIEHE—I think possibly I did, yes.

Marble Tries to Pin Witness.

MR. MARBLE—Did you not just tell me, Mr. Wiehe, that you first learned of it about six weeks ago.

MR. WIEHE—No. I first learned of there telegrams and they recalled my mind to the mission Mr. Hines sent me on.

MR. MARBLE—Did you not tell me just a minute ago that when you were at Springfield you were not in a position to volunteer any testimony on the point of that conversation, because you did not know of this other story?

MR. WIEHE—No, I think I said I did not offer any information there; I simply answered the questions that I was asked.

MR. MARBLE—Did you not say you did not have that contrary story in your mind at that time?

MR. WIEHE—I had in mind what Mr. Hines said about it—saying Funk did not tell the truth about it.

MR. MARBLE—When you went before the Helm committee on April 25, then, you now say, you did not know that witnesses could be produced, or a witness, who would contradict Mr. Funk flatly, and would say that Mr. Funk had asked to contribute to a fund, instead of being asked?

MR. WIEHE—No; no, I will not say that.

MR. MARBLE—You did not?

MR. WIEHE—I did not know that witnesses could be produced.

Knew Hines Could Make Denial.

MR. MARBLE—Did you not know that Mr. Hines could be produced?

MR. WIEHE—Yes, Mr. Hines himself could deny it. He did deny it in the newspapers.

SENATOR KERN—Did Hines tell you Baker was there and heard it?

MR. WIEHE—No; at that time I do not think they knew who was there.

SENATOR KERN—They did not even know that Baker was there?

MR. WIEHE—I do not think so. I think they wrote letters and sent telegrams and tried to ascertain who was there.

SENATOR KERN—They did not write any letters to Baker, did they?

MR. WIEHE—No. I did not see Baker there then.

SENATOR JOHNSTON—You say Mr. Hines denied this story in the papers?

MR. WIEHE—I think he did.

SENATOR JOHNSTON—Do you remember when that was?

MR. WIEHE—No, I do not remember just when. But there was a denial published. I think he gave an interview to the Inter Ocean denying this story.

SENATOR KERN—Did he in that interview say anything about Mr. Funk having made a proposition to him to contribute to the expenses of Lorimer's election?

MR. WIEHE—I do not know exactly about that. The denial is printed. I sent a copy of the paper down here to him.

Burgess' Letter to Kohlsaat.

Attorney Healy produced the letter from Mr. Burgess to H. H. Kohlsaat of the Record-Herald, dated at Duluth, April 10, 1911:

Dear Sir—The writer has been following up the various items in the papers regarding the Kohlsaat-McCormick-Lorimer scandal, or, I should have said, the Hines-McCormick-Lorimer scandal. The writer is somewhat interested in this controversy. The writer also notices that Mr. Hines denies the statements made by the representatives of the McCormick interests and that is what interests the writer. He will explain.

On the night of March 6 a train leaving Duluth at 7 o'clock for Virginia, Minn., contained the writer, Mr. Hines of Chicago, three gentlemen by the name of Weyerhaeuser, Mr. Hornby of Cloquet, W. H. Cook, William O'Brien, and others. As the train left Duluth the writer was sitting in the smoking compartment of the Winnipeg sleeper. A gentleman entered the smoking room, dressed in a gray suit of clothes, black stiff hat, and wore a black beard. Conversation started among the occupants of the smoker. After a while, conversation drifted over to politics and Mr. Lorimer's name was mentioned.

The writer made some uncomplimentary remarks regarding Mr. Lorimer and the way his actions were being whitewashed by the senate, and the gentleman in gray clothes and black whiskers called the writer to account regarding his remarks. The writer stuck to his ground, and the gentleman in gray defended Mr. Lorimer in the strongest kind of language.

Now, what I want to get at in as few words as possible is, this gentleman made the statement, among other things that were said during the controversy, that Mr. Lorimer did not spend any of his own money to elect himself, but that there was a large jack-pot raised to elect Mr. Lorimer, of which he, the man with the black whiskers, subscribed $10,000 to the fund.

He made the statement that there couldn't any measure, either of merit or not, be gotten through the Illinois legislature without the use of money, and that in order to elect Lorimer, they had to raise a large "jack-pot," which he called it, of which the man of the black whiskers subscribed $10,000, or, in other words, he of the black whiskers gave $10,000 in cold cash towards the electing of Mr. Lorimer.

The writer afterwards learned that the man of the black whiskers was a Mr. Wehe, I think, and that he is a brother-in-law of Edward Hines. The train arrived at Virginia that night at 9:10 o'clock, and about 10 o'clock the writer met W. T. Bailey in the hotel at Virginia and asked who the man in the gray suit and black whiskers was. Mr. Bailey informed me he was Mr. Wehe, a brother-in-law of Mr. Hines. Think that is the way the name is spelled, but I am not positive. The writer then told Mr. Bailey what the conversation had been on the train, with the man of the black whiskers.

I think there is more information to be gotten in Duluth regarding the Hines-Lorimer controversy, should you desire it. There is a gentleman in Duluth who was in Mr. Hines' office some time ago—that is, during the investigation by the senate of Mr. Lorimer's election—when a telegram was received from President Taft by Mr. Hines regarding this investigation. The writer has been told this telegram requested Mr. Hines to get the matter hushed up as quickly as possible.

This information regarding the telegram is only hearsay, on the writer's part, but I think the writer can get this information should you desire it. If this letter is of any use to you and the information contained in this letter is of any use to you, kindly let the writer know, but the writer does not care to have it known that he has written you this letter, although he stands ready to make good all statements.

Yours truly,
WILLIAM BURGESS.

SENATOR KENYON—I was not present when Mr. Burgess testified. Is there any evidence in the record as to whether or not Mr. Wiehe wore a beard?

MR. FARRAR—Yes, he did at that time. That is shown.

Edward H. Thomas, a clerk for the Edward Hines Lumber company, was the next witness examined by Mr. Farrar. He traced the movements of Mr. Hines for the last two years.

Penrose Questioned by Healy.

Senator Penrose was the next witness. He was questioned by Mr. Healy.

MR. HEALY—How long have you known Edward Hines?

MR. PENROSE—I met him during the tariff discussion three years ago in the Payne-Aldrich bill.

MR. HEALY—About what time in 1909 did you meet him?

SENATOR PENROSE—In the multitude of persons I saw during that session, it would be impossible for me to fix the date. It was quite early, however. I think during the meetings of the finance committee on the measure.

MR. HEALY—Did you have a conversation with Mr. Hines about that time with reference to the election of a senator from the state of Illinois?

SENATOR PENROSE—My first conversation with Mr. Hines, and the first occasion for my meeting him, were on account of the schedule on lumber. He brought letters to me from persons in Pennsylvania and discussed the rate of duty which ought to be on lumber. It was a question I was much interested in, on account of my own state being a large lumber producing state. I was much interested in his views, and saw him off and on quite frequently, as I did hundreds of others, on the different schedules of the tariff bill.

MR. HEALY—Do you recall any conversation which you had with him at that time with reference to the election of a senator from the state of Illinois?

SENATOR PENROSE—I think, to the best of my recollection, as the deadlock in the legislature was prolonged, it naturally became a topic of conversation. It would naturally arise and as a matter of public interest, I probably discussed it with him. That is the way it came about.

MR. HEALY—Do you have at this time any recollection of what was said on those occasions, or on that occasion?

SENATOR PENROSE—Only the casual conversation that might occur between a citizen of Pennsylvania and one from Illinois as to the situation.

MR. HEALY—Did the situation develop in any way so that you can discuss more specifically or more definitely?

SENATOR PENROSE—As the situation developed, without conferring with anybody, but simply on my own account, I exhibited the mutual interest which I imagine any one does in politics, and particularly a member of the senate, in having the seat filled by some one. I discussed with Mr. Hines on these general lines the probabilities of the deadlock being broken.

Felt Most Kindly Toward Hopkins.

MR. HEALY—Did you discuss the candidacy of any particular person?

SENATOR PENROSE—My natural thought in discussing it with him at first was to favor the reelection of Senator Hopkins, whom I had known intimately in the senate; and having the feeling that it is natural in a body of that kind to favor the reelection of a colleague, my first inquiries were addressed to the question of whether Mr. Hopkins could be reelected.

MR. HEALY—Do you recall what was said on that occasion?

SENATOR PENROSE—I do not remember just exactly what was said. I think a disposition was shown to try to elect Mr. Hopkins if it was possible; but the deadlock had been so prolonged and those deadlocks are generally disastrous in the ending, the thought seemed to be that Mr. Hopkins would not be successful.

MR. HEALY—Do you recall anything else that was said by Mr. Hines or by you at that time?

SENATOR PENROSE—Of course, I saw Mr. Hines, as I did scores of others. Almost every day or so they would be around the finance committee rooms. I think gradually perhaps the inquiry was repeated as to whether the deadlock could not be loosened in favor of some one else.

Lowden and Boutell Mentioned.

MR. HEALY—What, if anything, did you say about that?

SENATOR PENROSE—In the course of repeated conversations, occurring accidentally and without premeditation, the suggestion was made of the name of Mr. Lowden, I think, and that of Mr. Boutell. They were the first suggestions made. It was all a matter of general conversation.

MR. HEALY—Were you discussing this matter with others about this time?

SENATOR PENROSE—I don't think I ever discussed it with any one else. I do not recall talking to any one else about it.

MR. HEALY—Do you remember what was said about Mr. Boutell or Mr. Lowden?

SENATOR PENROSE—I must admit my recollection is not definite about all of the conversation. Mr. Hines seemed to favor Mr. Boutell in the early conversations, as being a man of experience and enterprise, who would make a good senator provided Mr. Hopkins could not be elected.

MR. HEALY—Do you recall anything else said at that time?

SENATOR PENROSE—I think we talked a little about Mr. Boutell and then, after a week or so, I remember Mr. Hines saying to me one day in the marble room, or in my committee room, that it did not appear a union could be made on Mr. Boutell. I think I talked a little to Mr. Boutell about it himself. I told him while I would prefer to see Senator Hopkins return, yet I had known him [Mr. Boutell] so well as a member of the house I would prefer to have him as a colleague.

Lorimer Finally Suggested.

MR. HEALY—What is the next discussion which you recall with Mr. Hines in that way?

SENATOR PENROSE—After I had been informed Mr. Boutell was not available, I think Mr. Lowden was mentioned in a general way—not in as definite a way. It quickly developed—I was informed after the lapse

(Continued on following page.)

Now's your good shoe chance

HERE'S the greatest sale of fine footwear of the season; shoes you know the name of; shoes you can count on; that are "guaranteed satisfaction" shoes. Our semi-annual sale of

Selz Shoes and Oxfords

an unreserved clearance of our spring and summer stocks; the smart, snappy style you desire; made in all the favored leathers, on the newest and best lasts.

$3.85 pays for $5 and $6 values
$2.85 pays for $3.50 and $4 values
$2.45 pays for $3 and $3.50 values

And remember, these are all Selz shoes; a name you know.

Leon's
Selz Royal Blue Stores

Northwest corner Clark and Madison
51-53 Madison 4 Dearborn
near Dearborn near Madison
Southeast cor. Dearborn & Van Buren

PENROSE APPEARS LORIMER SPONSOR

Senator Admits Inviting Edward Hines' Activity in 1909 Deadlock.

MOTIVE ONLY PATRIOTIC.

Declares the Lumber Tariff Had Nothing to Do with Interest in Illinois.

(Continued from preceding page.)

of several days—that Mr. Lowden was not available.

MR. HEALY—What is the next thing you recall?

SENATOR PENROSE—Then within a little while it was suggested Congressman Lorimer might be the man on whom the different elements could unite. I did not know Mr. Lorimer, had barely heard of him, and, in fact, never saw him until he entered the senate. I never had any conversation with him until he entered the senate, so that it was merely a suggestion of a candidate that I had no interest in except that he was available and, of course, I knew his capacity and ability.

MR. HEALY—Do you recall anything else Mr. Hines said on that occasion?

SENATOR PENROSE—I think perhaps Mr. Hines may have ultimately told me Mr. Lorimer appeared, after canvassing all of the candidates who have been mentioned, as probably the most available person. He went on further to say that Mr. Lorimer was so absorbed in his work with the waterways project that it was quite doubtful whether he could be induced to go into the contest—that he certainly did not want to go to the senate.

Penrose Wanted Seat Filled.

MR. HEALY—Did you indicate to him your view of the matter?

SENATOR PENROSE—My view was then, as it always was, simply the interest of a member of the senate to have all of the seats filled there.

MR. HEALY—Do you recall anything else that either you or he said at that time?

SENATOR PENROSE—I probably urged Mr. Hines as a citizen of Chicago to use his best efforts to bring about some results.

MR. HEALY—Did you indicate the kind of a result that would be satisfactory to you?

SENATOR PENROSE—No, I did not know enough about the situation to be able to advise him in any way as to how he should proceed or who ought to be elected. I did say to him, however, as one of those who were active in the tariff work of that session, that in my opinion it was desirable to have the senatorial seats filled.

MR. HEALY—Do you recall any subsequent talk with Mr. Hines on the subject?

SENATOR PENROSE—I think maybe the next time that I had any talk with Mr. Hines was after the election of Mr. Lorimer.

MR. HEALY—What was this talk you had with him after Mr. Lorimer's election?

SENATOR PENROSE—Simply to inform me they had been able to bring about a union of the political conditions there, and, of course, I was greatly gratified that a senator had been elected.

Penrose Impressed by Hines.

MR. HEALY—Did Mr. Hines indicate at that time the part he might have taken in the matter of the selection of Mr. Lorimer?

SENATOR PENROSE—No, Mr. Hines impressed me simply as being interested in the matter as a business man and a citizen who had the welfare of the Republican party at heart and of the American government. I did not look on him as a person who was active in politics or particularly identified with politics.

MR. HEALY—Did you ever in any of those conversations or at any time indicate to Mr. Hines that you were interested in the selection of a particular man or men to that position from Illinois?

SENATOR PENROSE—Of course, after Mr. Hines had informed me that Mr. Lorimer was the only available person on whom the different elements could unite, I was in favor of Mr. Lorimer's election. My first choice, of course, was Mr. Hopkins.

MR. HEALY—Do you recall that early in April you sent for Mr. Hines and asked him to find out whether the Illinois legislature was liable to adjourn without electing a senator?

SENATOR PENROSE—Yes, I think I did send for him, and of course the more I talked about it the more I became interested as a general political proposition.

"Could Not Say Definitely."

MR. HEALY—Do you recall requesting Mr. Hines to accompany you at any time to the room of Senator Aldrich, to discuss the Illinois senatorial election?

SENATOR PENROSE—Well, I could not say definitely whether I accompanied him on that matter or not. A good many senators who were interested in the lumber schedule at that time accompanied Mr. Hines to Senator Aldrich's room. I may have gone with him and probably did, and when the senatorial matter might have been discussed. I think Senator Aldrich felt much as I did about the general proposition—that the senatorial vacancies ought to be filled for the good of the government.

MR. HEALY—In any of these talks with Mr. Hines at that time, did you discuss the desirability of filling the senatorial vacancy from Illinois because of the closeness of the vote on the schedules in the tariff measure?

SENATOR PENROSE—No, sir. That, of course, is a question, whether that would have made any difference. Mr. Hines may have had the impression that was a factor in the situation. The real reason in my mind was broader—the desire of having the seat filled, so there would be a senator there to bear his share of the very arduous work.

Remembers Sending No Message.

MR. HEALY—Was any arrangement made with you by Mr. Hines or Senator Aldrich, or any other person, with reference to any message which you might send to the men in Illinois who were interested in the election of a senator from that state?

SENATOR PENROSE—I do not recall that any one asked me to send any message to Illinois. There might have been, and I might have done it, but I do not recollect it.

MR. HEALY—Did Mr. Hines say to you at any time that he might call upon you to verify in some way—with the citizens, or some citizens—the interest which you and Mr. Aldrich and President Taft may have had in this situation?

SENATOR PENROSE—Yes, I think Mr. Hines did say something of that kind to me, and I told him if any one would address an inquiry to me I would very cheerfully urge the importance of filling the senatorial seat.

MR. HEALY—Did you ever indicate to him that you would impress upon any citizen of Illinois the desirability or necessity of electing a particular candidate for that position?

SENATOR PENROSE—Of course, after I was informed that Mr. Lorimer was the only available candidate for the election and had no information to the contrary, I would have been willing to indicate a strong wish for Mr. Lorimer's selection. In other words, I would consistently be for the person who could be elected. My chief apprehension, as I remember it, about Mr. Lorimer, was the suggestion that he might not be willing to go into the contest.

Recalls Hines Had a Mission.

MR. HEALY—Did you know in the month of May, 1909, shortly before the election of Mr. Lorimer, that Mr. Hines was going to Chicago and was there going to indicate to the governor of Illinois and to others, perhaps, that the federal administration and Mr. Aldrich and yourself were anxious and desirous that Mr. Lorimer should be elected?

SENATOR PENROSE—I think I remember that Mr. Hines went to Chicago with the thought that he could state—certainly so far as I was concerned and represented anything—that it was very desirable to have the vacancy filled.

MR. HEALY—Was that arrangement between you and Mr. Hines to the effect that you would, if called upon, indorse the candidacy of Mr. Lorimer.

SENATOR PENROSE—I have already endeavored to explain that my candidates in this transaction changed as the situation developed. As Mr. Lorimer was the final candidate, your question would imply the answer that in the windup I was for Mr. Lorimer.

Penrose "for Man That Could Win."

MR. HEALY—You were for the man who could win?

SENATOR PENROSE—That is right; Mr. Hopkins first and Mr. Lorimer last, because he appeared to be the available man.

SENATOR KENYON—Did you have a good many warm political friends in Illinois?

SENATOR PENROSE—No, sir. I know very few people in Illinois, and knew nothing about the political situation.

SENATOR KENYON—How had you figured that your indorsement of Mr. Lorimer would assist in the matter except with your political friends?

SENATOR PENROSE—Only from the fact that I was a member of the finance committee and had been in the senate of the United States for fifteen years and was supposed to be a prominent Republican—just as you would refer a person to any one else there who was supposed to mean something.

Sent No Personal Indorsement.

SENATOR JONES—You did not send personal indorsement to anybody in Illinois?

SENATOR PENROSE—No; I simply stood ready should any one in Illinois address an inquiry to me, as one active on the scene of operations, to declare the importance of filling the vacancy.

SENATOR KENYON—What was the importance of filling the seat at a special session?

SENATOR PENROSE—Because every senator had enormous burdens thrown upon him at that time in connection with the framing of the Payne-Aldrich tariff bill. Looking at the situation in a broad way, I felt we would need all the help that we could get. We did not want to be short handed. I have always believed in filling every seat in the senate. I advocated the validity of appointment by the governor when the legislature failed to elect in the case of my dead colleague, Senator Quay, and I always have been a zealous advocate of having the seats filled. At times during my service in the senate there have been a number of vacancies.

SENATOR KENYON—There is one now, is there not?

SENATOR PENROSE—There is one now, but there have been times where there were three or four or five.

Has Taken No Part in Colorado.

SENATOR KENYON—Did you take any part in endeavoring to solve the deadlock in Colorado?

SENATOR PENROSE—No, sir. I have made numerous inquiries as to whether there was any prospect of its being solved, but no one ever came to see me about that. Of course, this happened during the tariff discussion, when people were here from all over the United States, and things were a little more active than they are now.

MR. HEALY—Did you have any conference with Mr. Hines at the house of Mr. Aldrich about this time?

SENATOR PENROSE—No, sir. I have been in Mr. Aldrich's committee room with Mr. Hines and we talked over the situation in the senate in relation to the lumber matters, and also on the senatorial matter.

MR. HEALY—You have no personal knowledge of a visit by Senator Aldrich to the White House for the purpose of obtaining certain information for Mr. Hines relative to the Illinois situation?

SENATOR PENROSE—Not to my knowledge—only from what I have heard, and I do not remember exactly what I have heard.

Believed Aldrich Felt as He Did.

MR. HEALY—You did not discuss with Mr. Aldrich and Mr. Hines any information which Senator Aldrich may have conveyed to Mr. Hines at that time, bearing upon the Illinois situation?

SENATOR PENROSE—I had the impression at that time that Mr. Aldrich occupied pretty nearly the same position that I did—that he wanted to see the seat filled as a general proposition. Of course, it has to be borne in mind—it may not be realized by everybody—that during that period, with the hundreds of people in Washington, the burden was much more than any senator could well bear, and there was a very natural desire to have senators to bear their share of the work. Of course Senator Cullom was here, but he was tied up in the sessions of the committee.

MR. HANECY—And it was a well known fact to you and others here that Senator Cullom was nearly 80 years old?

SENATOR PENROSE—Yes, he was an old man. He was always attentive and ready with his work and never missed a meeting of the committee, but naturally he had the physical infirmities of his years

Took No Part Against Hopkins.

MR. HANECY—Neither you nor Senator Aldrich or the president, so far as you knew, took any part in opposing the reelection of Senator Hopkins or any of the other gentlemen who were named?

SENATOR PENROSE—I would have gladly done all I could—even to the extent of going to Chicago—to bring about Senator Hopkins' reelection. He would have been particularly useful at that time on account of his familiarity with the tariff.

MR. HANECY—When Mr. Hines told you the factions in Illinois could not agree upon Mr. Boutell, and afterwards that they could not agree on Mr. Lowden, then, for the first time, the name of William Lorimer was used?

SENATOR PENROSE—Yes; I never had heard of Mr. Lorimer in that connection.

MR. HANECY—And when it was learned, or when you were satisfied that the different factions in Illinois could not agree upon anybody for senator and the legislature might adjourn without electing anybody, the name of Mr. Lorimer was mentioned. And when you thought he could be elected or that the factions could agree upon him or he could get votes enough to be elected, you were for him?

SENATOR PENROSE—I was for any available Republican. Of course I was gratified at the selection of Mr. Lorimer, because I knew he was a man of ability and experience.

MR. HANECY—And you either said or gave Mr. Hines to understand that if anybody in Illinois wanted to refer to you as to your feeling or disposition as to the election of Mr. Lorimer as senator that might be done?

SENATOR PENROSE—That they could telephone me, see me, or write to me. I early became impressed with Mr. Hines as a bright, active business man with a vast experience of conditions all over the country, and I conceived that his interest in the transaction was entirely for the good of the government and of the general proposition. I never received the impression that he had any candidate or any political scheme to work out.

MR. HANECY—There was no secret about your position on any of those questions as to Mr. Lorimer's candidacy or your desire to have him elected?

SENATOR PENROSE—Not at all. Mr. Hines walked into my committee room in the light of day and before a hundred other persons there on the tariff matter waiting in the outer room.

SENATOR KENYON—Mr. Aldrich was greatly interested in certain schedules of the tariff, was he not?

SENATOR PENROSE—Yes, I do not know whether he had any particular interest in any schedule. He was interested in passing a tariff bill—in the general proposition of passing a tariff bill.

Penrose with Aldrich on Tariff.

SENATOR KENYON—Were the interest of Senator Aldrich and your interest about the same? That is, did your minds run in the same channel as to what kind of a tariff bill should be passed?

Senator Penrose—I take it they did. We both believed in a revision of the tariff.

SENATOR KENYON—Upward or downward?

SENATOR PENROSE—A revision that would afford adequate protection to the industries of the United States on the lines indicated in the platform of the Republican party.

SENATOR KENYON—There were some lines of divergence in the house on different schedules?

SENATOR PENROSE—There was a great deal more divergence in the house toward the end and a general disposition to pass the bill over to the senate and let the senate perfect it or pass it anyway.

SENATOR KENYON—And there were lines of demarcation in the Republican party?

SENATOR PENROSE—There always was a safe majority in the senate—in that senate at that time—in favor of the bill as it was reported by the finance committee.

SENATOR KENYON—As to every schedule?

SENATOR PENROSE—As to every schedule. We were in better shape then than we are now.

SENATOR KENYON—So that whatever the committee reported went through?

SENATOR PENROSE—I do not think the proclivities or views of a senator from Illinois on the tariff entered into the situation at all. So far as I was concerned, I looked at the thing in the broadest spirit that this office ought to be filled, that these business men by scores were coming here every day and hounding the life out of me and others and I wanted some one to help bear the burden.

Invited Hines' Activities.

SENATOR KENYON—As the Illinois matter ran along, Mr. Hines commenced to talk to you about filling the vacancy out in Illinois, did he, or discuss it?

SENATOR PENROSE—Mr. Hines never impressed me as being in any way a politician. I think the probabilities are that I opened up the subject with him, and asked him whether it was not possible to bring about an election. I rather think I invited his activities in the matter.

SENATOR KENYON—You started him on it?

SENATOR PENROSE—I think so, yes—yes, not in any official or formal way, you know; but I think the suggestion probably came from me.

SENATOR KENYON—And after the suggestion came from you, it was a matter of frequent discussion?

SENATOR PENROSE—As I would see him from day to day.

SENATOR KENYON—And you talked with Senator Aldrich about it?

SENATOR PENROSE—Yes.

SENATOR KENYON—Did you talk about it with members of the Illinois delegation?

SENATOR PENROSE—Yes, I had several conversations with Mr. Boutell and Mr. McKinley, and quite a number of people in and about the congressional committee. We all agreed it was a good thing to have some one fill the office.

Takes Responsibility for Hines.

SENATOR KENYON [after a conference with the chairman]—Senator, it seems that you are wanted at the senate.

SENATOR PENROSE—I will conclude by this statement: In other words, if Mr. Hines had been staying at home and attending to his business in Chicago, and the tariff had not been up, and he had never seen me, or a lot of people who were interested in politics night and day, I do not imagine he would ever have got interested in the senatorial fight. That is my diagnosis of the situation.

SENATOR KENYON—Would you have got interested in the senatorial fight if no question of tariff had been involved?

SENATOR PENROSE—My interest would not have been as acute, because in a session like the present the duties of no senator are heavy unless he wants to make a long speech in this hot weather.

SENATOR KENYON—Did you say to Mr. Hines at any time that Senator Aldrich was much interested because there were certain schedules in the Payne-Aldrich or Payne tariff bill which it appeared doubtful if they would be able to pass in the senate, and that you wanted, or that Aldrich wanted, every Republican vote possible and was anxious that a Republican should be elected from Illinois?

SENATOR PENROSE—Mr. Hines might have got that impression, because I do not suppose he followed politics closely. But, as a matter of fact, I looked on it in a much broader way. Of course, so far as a senator from Illinois would help on close votes if the majority was not increased by his presence, he would be an advantage. But there were no votes, as the record shows, that were not carried by an ample margin.

How Hines Impressed Penrose.

SENATOR KENYON—You were impressed with the thought that Mr. Hines had the interests of the Republican party deeply at heart?

SENATOR PENROSE—I was impressed with the thought that Mr. Hines was president of the National Lumbermen's association and they were persuaded that the tariff was a matter of enormous importance to them; incidentally, he was interested as a business man and a citizen—as he had a right to be and as every one else was at that time in general political conditions.

SENATOR KENYON—Did you think he had more of an interest in the tariff on lumber than he did in the welfare of the Republican party?

SENATOR PENROSE—I will say for Mr. Hines that I think from the suggestions made to him by me and others he acquired a bona fide and disinterested wish to have this vacancy filled for the good of the Republican party and of what I consider the good of the government, because I cannot see what difference it made to the lumber situation. The lumber schedule was the strongest schedule of the whole tariff bill in the house and in the senate. I do not see why Mr. Hines' own business interests would have been any incentive for him to have gone into this contest. I suppose his fighting blood was aroused and he took an interest in it.

Hines Called to Stand.

The testimony of Edward Hines was resumed.

MR. MARBLE—Mr. Hines, starting with the conversation with Mr. Hettler, what is your memory of the movements of yourself and Mr. Wiehe?

MR. HINES—That afternoon?

MR. MARBLE—That afternoon. I am referring now to the conversation in the Union League club on May 26, 1909.

MR. HINES—After leaving Mr. Hettler, Mr. Wiehe and I went directly out of the club. We parted at the club door. I went over to the Continental bank, and I went from there to the Atchison, Topeka and Tanta Fé railroad office. From there I telephoned Mrs. Hines. While there I invited M. J. Collins of the Atchison, Topeka and Santa Fé Railroad company to go out, and I would take him home that evening. I stopped on the way home and I got Mrs. Hines on Washington boulevard, near California avenue. I then took Mr. Collins out home to his residence at Oak Park, and then went home and had my supper. After supper I took Mr. Clark of the Lake Shore and his wife out driving.

MR. MARBLE—Did you discuss the senatorial election at the Atchison, Topeka and Santa Fé offices?

MR. HINES—I did, with M. J. Collins, because he called my attention to the fact of whether I had learned that he had been a candidate for United States senator. I told him no. He said he had got I think twenty odd votes that day at Springfield. I thought he was joking me, but he had a telegram there which he showed to me, from some officer of the Springfield legislature which stated he had got a complimentory vote of some twenty odd votes on that day.

In Collins' Office Twenty Minutes.

MR. MARBLE—How long did you stay with him?

MR. HINES—I was in Mr. Collins' office, I should judge, about twenty minutes. While I was there I called up Mrs. Hines through our office on the telephone, and she urged me, as I had not been home for some little time, to drive out and take her home that night early in place of going to the office as was my custom. That one particular afternoon I called for her, and I took Mr. Collins out home in my automobile.

MR. MARBLE—You are quite sure you went driving that evening?

MR. HINES—I am absolutely positive, because in addition to that I have since verified my memory. I have the invitation Mrs. Hines received, dated that day, for the card party she attended. That verifies it absolutely in my memory.

MR. MARBLE—You testified some days ago, and this matter has perhaps been working in your mind. Do you now recall that any one else came up and spoke to you while you were sitting there on the couch at the Union League with Mr. Hall, Mr. Baker, and Mr. Carney?

MR. HINES—I do not recall distinctly who might have come up at that period and casually said "How do you do?" I would not, possibly, recollect it.

MR. MARBLE—Do you remember that any one did?

MR. HINES—I do not just at this time recollect anybody doing it. They may have.

Fails to Remember After Club.

MR. MARBLE—Where did you go from the club that day?

MR. HINES—Let me see: Just at this time I do not recollect just where I went that afternoon.

MR. MARBLE—Did you take Mr. Carney away from the club with you?

MR. HINES—No; I think we parted right at the club.

MR. MARBLE—Where? Do you remember where you parted?

MR. HINES—It seems to me that Mr. Carney went out first. I think we remained a few minutes talking.

MR. MARBLE—You and Mr. Hall and Mr. Baker?

MR. HINES—Yes; but it is possible we may have gone out together. I do not remember.

MR. MARBLE—Do you remember talking with any one else after Mr. Carney went away?

MR. HINES—Not at this time, distinctly.

Can Shed No Light on Money Talk.

SENATOR FLETCHER—Mr. Hines, do you know who were the members of the national Republican or congressional committee in 1909?

MR. HINES—No, sir; I do not.

SENATOR FLETCHER—Some intimation has been made here about some money having been sent out from Washington to Springfield. Have you any information that might throw any light on that in any way?

MR. HINES—Absolutely no information at all. I never talked with a soul and never had any information about any such occurrence at all. I never talked to anybody in Washington who was represented to be the leader or officer of any Republican organization.

SENATOR JONES—After Mr. Funk testified before the Helm committee as to this conversation with you did you ask that committee to be permitted to tell of his conversation with you that you have testified to before this committee?

MR. HINES—No, sir. The first thing I did when I heard it I went down to see Mr. Hanecy; and I arranged a conference between Mr. Hanecy and my own counsel, John J. Herrick of Chicago, and asked them if I should go down, and urged upon them the importance of my doing so. They said that in all probability I would be recalled in a day or so, and just to wait until I was recalled. They expected I would be recalled.

Did Not Mention Funk Talk.

SENATOR JONES—Did you tell them of this conference with Mr. Funk?

MR. HINES—Yes, sir.

SENATOR JONES—You told them you thought that ought to be stated before the committee?

MR. HINES—Yes, sir, and I told them I thought I should go down immediately. They told me that I should wait until I was recalled, and no doubt I would be recalled. I had three or four conferences with them during that week. I was in Chicago at the time and remained there particularly.

SENATOR JONES—That is the reason why you did not ask to appear before the committee and give this testimony?

MR. HINES—Yes, sir, I asked my counsel if I should not send a telegram and they told me I would be recalled.

Mr. Farrar here offered in evidence the telegram to Edward Hines from Albany, N. Y., regarding the campaign contribution statement as follows:

Edward Hines, Chicago: Will deliver to you Sheldon's original statement filed in this office Nov. 23, 1908, for $1,000.

JAMES J. NEVILLE,
Secretary of State Office.

C. R. Nelson, Mr. Hines' personal stenographer, was the next witness. He testified as to Hines' presence in Washington continuously from Feb. 7, 1911, to March 4, 1911. He was on the stand when the committee adjourned.

EXPLAINS LIST CHARGE.

Albany, N. Y., July 21.—James Neville, secretary to Secretary of State Lazansky, made this statement tonight:

"The statement of George R. Sheldon, treasurer of the national Republican committee of 1908, was filed in the office of the secretary of state when John S. Whalen was secretary of state, on Dec. 15, 1908. It was a part of the record of that office under the law for fifteen months. After that time it was no longer a public record. At the end of the fifteen months it passed into my possession.

"When Edward Hines telegraphed the office of the secretary of state for a certified copy of that record, he was informed that no certified copy could be made of it, as it was not an official record at that time. I took the matter up with Mr. Hines and offered to make a copy of it for $1,000. There are 14,568 names in the statement, and nearly 100,000 words. The record, being in my possession, is no longer an official part of the records of the office of the secretary of state. I felt I had a perfect right to charge whatever I thought it was worth to Mr. Hines."

L. B. STRINGER SUBPŒNAED.

Lincoln, Ill., July 21.—[Special.]—Lawrence B. Stringer, who was the Democratic candidate for senator in 1909, today was served with a summons to testify at Washington in the Lorimer ca[se].

LANDIS COMING; CHILDS DEFENDED

Judge to Consider Charges Made by Col. Ingram Against U. S. Agents.

CONTEMPT CASES DUE.

Sims Issues Statement Supporting Davis; Wilkerson Denies Accusations.

It was reported yesterday in the Federal building that Judge Kenesaw M. Landis probably would return to Chicago next week to look into the oleo grand jury leak and resulting reports and rumors.

Judge Landis is now at his summer cottage at Burt's lake, Michigan. It had been understood when he left for his vacation that he might remain there until Oct. 2, which time he set for the reconvening of his court to hear the pleas of Juror Martin Dahl of Maywood and Revenue Clerk Henry E. Coyne, also of Maywood, on charges of contempt growing out of their connection with the alleged leak.

United States District Attorney Edwin W. Sims returned from his vacation at Bay City, Mich., during the day and immediately busied himself inquiring what the fuss was about. Mr. Sims issued a statement expressing his confidence in Robert W. Childs and Ben Davis, his two assistants, concerning whom Internal Revenue Agent C. H. Ingram filed charges at Washington.

Sims Refers to Men's Records.

"The insinuations reflecting on Mr. Childs and Mr. Davis," said Mr. Sims, "are obviously baseless and untrue. The record of these men in prosecutions and convictions speaks for itself. The suggestion that there has been any attempt to protect any one from indictment, either by Mr. Childs or Mr. Davis, or any one else connected with this office, is untrue and without foundation.

"Both of these men have exceptional records. They were first appointed assistant United States attorneys under Judge Bethea. When I came into office I retained Mr. Childs on his merit and the splendid record he had made. During the year Mr. Childs has had charge of the two grand juries which returned indictments against the leading oleomargarine manufacturers and certain revenue officers. He has prosecuted a number of cases under the oleomargarine laws, all of which resulted in convictions and sentences from three to six years.

"I have the utmost confidence in both of these men. They are men of integrity."

Davis Charges Possible Malice.

Mr. Davis made a statement during the day asserting there is no valid reason for any charge against him. He said:

"There is absolutely no reason for any charges against me. I have been clean. I was never even approached with a bribe, and if my name appears on the books of any oleo men, it was either put there maliciously or through the misrepresentation of the real thief, who might have said that he was dividing with me."

Like Mr. Sims, Special Assistant United States District Attorney James H. Wilkerson expressed the utmost confidence in Childs and Sims, and said the charges filed at Washington would fall of their own weight.

PLAN CONFERENCE TO AVERT "L" WOMEN AGENTS' STRIKE.

Company and Union Officials Decide to Open Peace Negotiations Next Monday.

Negotiations between the elevated railway employes' union and the elevated railroad companies upon the reduction of the pay of women ticket sellers, since the ten hour law became effective, will begin Monday.

Both the board of managers and the union officials believe the matter will be adjusted. The union expects to win because its working agreement stipulates that the women agents shall receive so much money for a day's work, without stating the number of hours that constitute a day. Women agents formerly worked twelve hours a day.

The companies say they cannot afford the extra expense occasioned by the new law.

Another jurisdictional dispute has broken out among labor organizations in Chicago, this time between the bricklayers and the cement finishers.

The trouble started when the cement finishers attempted to superintend the construction of building foundations and the erection of concrete houses. For several months the bricklayers permitted cement finishers to lay cement floors, with the result that the cement finishers attempted to obtain all interior cement work.

Two building trades strikes were called yesterday by the Associated Building Trades.

One was the Y. M. C. A. building, 1521 West Monroe street, and the other the Troy Laundry building at Twenty-second and La Salle streets.

TO CHECK UP PHONE CONTRACTS

City Electrician Carroll Will Determine if Automatic Company Has 20,000 Subscribers.

Determined to avoid further delay, City Electrician Carroll yesterday ordered work begun on the task of checking up the number of subscribers of the automatic telephone company.

Unable to bring about action by Ald. Charles Twigg, to authorize the expenditure of money for this purpose, Mr. Carroll incurred the obligation upon his own responsibility in preference to letting the count lag through the summer.

WIDOW SUES MAN FOR $50,000.

Breach of Promise Charges Are Made Against E. W. Gross, Whom She Met on Lake Excursion Boat.

Edward W. Gross, manager of the Gross Star Gas Iron company, 336 West Van Buren street, was sued for $50,000 yesterday in Superior court by Mrs. Julia La Fontaine, a widow, who charges breach of promise to marry her. Mrs. La Fontaine is a dressmaker at 11 East Chicago avenue. Gross met Mrs. La Fontaine on a lek excursion steamer five years ago, according to her attorney.

ALIMONY VICTIM GIVES BAIL.

Young Millionaire Released After Four Months' Imprisonment Because of Wife's Suit for $40,000.

Hackensack, N. J., July 21.—Henry G. Moore of Philadelphia, who had been a prisoner in the Hackensack hospital since March 25 in his wife's action to recover $40,000 back alimony, was released tonight upon furnishing bail for $30,000. His wife says he has an allowance of $3,500 a month, but is unable to touch the principal sum left in trust for him by his father, who was a millionaire brewer in Philadelphia.

John E. Parsons, 'Papa' of the Trusts.

FATHER OF TRUST PROUD OF IT

Parsons Considers His Pioneering in That Respect Honor.

DOESN'T FAVOR PUBLICITY.

Sugar Combine Contributed $10,000 to Harrison Campaign Fund.

New York, July 21.—[Special.]—John E. Parsons, designated by Representative Madison of Kansas as "the real father of the trusts," admitted the distinction today and considered it a high honor.

"I certainly claim to be the pioneer in the formation of the American trust," said Mr. Parsons. "I am very proud of it."

Mr. Parsons, who formerly was attorney for the American Sugar Refining company, was talking to the sugar trust investigating committee. He was asked how to curb big corporations.

Says Wrongs Right Themselves.

"My theory is—and it is supported by the greatest economic writers—that all such wrongs right themselves," replied Mr. Parsons. "If there is too much water in the stock, that will take care of itself. The government cannot in equity interfere in private affairs. There should be no limit to capitalization so long as it is not injurious or fraudulent."

Mr. Parsons opposed the law which permits the government to examine the books, question the officers, and obtain the secrets of a corporation.

Calls Monopoly an Impossibility.

The witness insisted that the American Sugar Refining company is not a trust similar to Standard Oil and the American Tobacco. He scouted the idea that it was a monopoly.

"There is no such thing as a monopoly possible," he said.

Asked about the mysterious resolution about campaign contributions to quiet "injurious litigation and hurtful legislation," Mr. Parsons said:

"I only know of one political contribution. That was in one of the Harrison campaigns, when the company gave $10,000 to the treasurer of the Republican campaign committee. I think his name was Armour."

PHYSICIAN CLIPS BARTZEN'S WINGS

"Fights Like a Child," Says Dr. Bernstein of County Board President.

USE FISTS ON EACH OTHER.

Official Meets Senior Doctor of Oak Forest Infirmary on Way to "Fire" Him.

MODEST VERSIONS OF BATTLE.

DR. BERNSTEIN.

Bartzen a fighter? He fights like a child. He weighs 225 pounds; I weigh 136. But I simply took him by the whisker and slapped his face. I think he kicked at me. He would have scratched me if I'd let him. After I'd slapped his mouth a policeman rescued him or I might have hurt him. Why is anybody afraid of him?

PETER BARTZEN.

There's one thing I won't stand for. I won't let a man call me a liar. I told Bernstein so, and he had the nerve to call me a certain kind of a liar. So I went out and fired him. I hit him once on the jaw and gave him a swift kick. When I went to hit him again he jumped on the train which was moving out.

President Peter Bartzen of the county board took the first train yesterday morning to the Oak Forest infirmary. He was in rare spirits. He was going out to "fire" Dr. M. A. Bernstein, senior physician at the institution. Two or three times on the train Mr. Bartzen rubbed his hands and chuckled with satisfaction as he thought of how he was going to tell the doctor "where he gets off at."

Dr. Bernstein was to be "fired" because he had filed charges against Dr. J. J. Minckle, his assistant, accusing Dr. Minckle of neglecting his patients. He had also reported that Elisabeth Marney was operated upon and died because of an anaesthetic improperly administered by Dr. Minckle. A coroner's jury, composed of employes at the infirmary who owe their jobs to Bartzen, exonerated Dr. Minckle.

"Liar," Doctor's Retort.

Then Bartzen accused Dr. Bernstein of sewing a sponge in C. H. Shaw, an inmate who was operated upon. Dr. Bernstein denied the charge. In fact, he said he didn't even perform the operation. Then he "got in bad" strong by calling Bartzen a liar.

That is why the head of the county board chortled on the way to Oak Forest. This, indeed, was a pleasant duty.

Bartzen got off at Oak Forest and nearly collided with the latest object of his displeasure.

"Good morning," said Dr. Bernstein, perhaps a bit sarcastically.

"H'm," grunted Bartzen, surprised at the unexpected meeting.

"I've resigned," the doctor informed him. "I just threw up your job."

Bartzen Opens Sad Battle.

"What!" roared Bartzen. Then, coming closer and shaking a rampant finger fairly beneath the physician's nose, he shouted:

"Did you call me a liar?"

"If you said about me what you are reported to have said, I meant to call you not only a liar but a d——d liar."

"I won't let any man like you call me a liar."

"You look little to me."

Bartzen led with his right. Bernstein blocked with his case of surgeon's instruments. Bartzen kicked with the right foot. Bernstein dodged and landed on Bartzen's shoulder with case. Bartzen recovered quickly and led with left for head. Bernstein parried with ease. Bernstein dropped case and sent left and right to body. Bartzen dropped into the arms of Policeman Klein.

"You're fired!" he gasped at Bernstein.

REPORTS FINDING OF COMET.

Director of Hobart College Observatory Says Heavenly Body Has Appeared in Constellation Pegasus.

Geneva, N. Y., July 21.—Dr. William R. Brooks, director of the observatory and professor of astronomy at Hobart college, announces that he discovered a comet this morning in right ascension 22 hours, 13 minutes, 40 seconds, declination north 20 degrees, 37 minutes, motion slowly northwest.

You can smoke them to your Heart's Content. Too Mild to hurt, too delightful to relinquish

ROBERT BURNS MILD 10¢ CIGAR

The Price and Quality Never Change

LITTLE BOBBIE 5¢

Same Quality — Smaller Size

BEST & RUSSELL CO. CHICAGO, ILL.

DRAINAGE BOARD HAS SHORT TRUCE

Leave Fight to Courts; Vote in Harmony to Clean Bubbly Creek.

HAZARD STARTS A ROW.

Moves to Wipe Reinstated Employe Off Pay Roll; Healy Retorts.

The warring factions in the drainage board declared a truce yesterday. A special meeting was held—the first since trouble arose over the rules of the board four weeks ago. Considerable business was transacted, not, however, without a passage at arms.

The opposing sides broke even on the day. The Democrats scored in the regular meeting by preventing payment of salary to an employé discharged by President Smyth and reinstated by the Republican majority. The Republicans evened matters by securing vacations with pay for office employés and in placing several "vacation employés" at work temporarily. This was accomplished at a meeting of the finance committtee held after the board session had been concluded.

The armistice was declared pending judicial determination of injunction proceedings instituted by President Smyth to test the validity of the rules of the board.

To Clean "Bubbly Creek."

The salient feature of work accomplished at both meetings was the authorization of the cleaning of "Bubbly creek" at an expense of $28,000. This is to be provided by the various packing interests at the Union Stockyards. The purchase of 500 arc lights to be used as a sixty days' test in a contract for 4,000 street lamps, to be furnished under contract with the city by the sanitary district, was also authorized.

The only absentee was Trustee George Paullin, who is in Europe. Every vote or roll call received the same result, "yeas, 7; nays, none," except the item calling for payment of $40 salary to a laborer, C. P. Quinlan, who was discharged by President Smyth and reinstated by the five Republican trustees. The trouble came up with the report of the finance committee. Trustee Healy, chairman, moved the adoption of the vouchers and that warrants be drawn.

"I vote for this report," said Trustee Hasard, "excepting the payment to Quinlan. The report was made without a full quorum of the committee and was signed today. I do not know when such a meeting was held—if it was held at all or not——"

Healy Becomes Angry.

"Wait a minute," shouted Trustee Healy, jumping to his feet, his face aflame with anger. "Do I understand that my honesty and integrity are impugned by Trustee Hazard? Do I believe him to challenge that our committee met? Do I understand that he challenges the veracity of this report——"

"I simply said," responded Mr. Hasard, "that I do not know when this meeting was held."

"It evidently was held," broke in President Smyth, "as it is signed by five members of the finance committee."

"All right," said Hazard, "I will vote for the report excepting payment to Quinlan."

"I challenge the validity of such a vote," said Trustee Healy, "the vote must be on the whole and can not be split."

"Any member can vote as he pleases," said President Smyth, rapping on the desk.

"A point of order," shouted Trustee Clark, "the vote cannot be split——"

"Your point is not well taken," replied the president.

"As a matter of personal privilege," shouted Trustee Healy, "I want to say that any man that challenges my word and integrity that he is a——"

Democrats Win Point.

"You are out of order, and the clerk will call the roll," snapped President Smyth, pointing his gavel at Clerk Isaac J. Bryan, who stood in front of the president's desk.

The roll was called, the Democrats voting against the payment of Quinlan's salary, the Republicans voting for it. President Smyth then said: "The vouchers are ordered paid, with the exception of that of Mr. Quinlan."

SUSPECTED CASE OF CHOLERA IN BIG NEW YORK HOSPITAL.

Doctors at Bellevue Isolate Patient and Diagnostician of Board of Health Makes Examination.

New York, July 21.—[Special.]—Because of the recent discovery of cholera cases among immigrants arriving in New York, the doctors at Bellevue hospital took the precaution tonight of notifying the board of health that they had a suspected case of cholera in one of their wards, and they isolated the patient.

A diagnostician who was sent by the board of health to make an examination of the case said he would not be able to determine until tomorrow if the disease was cholera.

On Thursday Manuel Bermuda, a Spaniard, who had been employed as a fireman on board a tramp steamer now in the harbor, came to Bellevue for treatment. He said he had sailed from Liverpool on March 15 to the Azores, thence to Para and Buenos Aires, and from that port here. He arrived here on July 1, and went to live with his brother in a seamen's hotel at 129 Roosevelt street.

Dr. Vosburgh diagnosed his case as one of typhoid. Today Dr. P. C. Adams examined the patient, and after Dr. Charles D. Norris, the hospital pathologist, had made an additional examination, the board of health was notified.

LEAVES MILLIONS TO FAMILY.

Nathaniel Thayer Also Makes Liberal Bequests to Public Institutions in Massachusetts.

Boston, Mass., July 21.—The will of Nathaniel Thayer of Lancaster, Mass., and Newport, R. I., who died March 21, bequeathed $250,000 to the Boston Art museum and $50,000 each to the Massachusetts Institute of Technology and the Massachusetts General hospital. The bulk of the estate, which is estimated at $10,000,000, goes to the immediate family, which includes Countess Moltke, wife of the Danish minster at Washington.

HEIRS MAY BE $18,828 LOSERS.

Circuit Court Orders Floyd K. Whittemore Beneficiaries to Refund Rutz Bond to State.

Springfield, Ill., July 21.—The heirs to the estate of Floyd K. Whittemore of this city, for years assistant treasurer of Illinois, must refund to the state $18,828, if the Supreme court affirms the judgment of Judge Creighton in the Sangamon Circuit court, rendered today in the case of the commonwealth against Henry C. Whittemore and others. The suit was brought to recover on the bond of former State Treasurer Edward Rutz, on which Whittemore was surety.

Among the New Books

Mary Johnston's Southern Novel.

BY ELIA W. PEATTIE.

EVEN in Mary Johnston's first writing days, when she was much more romantic than she is now, it was her habit to provide a historic background for her story, and in "THE LONG ROLL," her latest book, which is a story of "the war between the states," she has gone further and made history the very fabric of her tale. A hero she has, but she does not care enough about him to get him out of his troubles, but she leaves him, at the close of the book, still resting under undeserved dishonor, with happiness and rehabilitation still afar off. The plot is rather absurd, with an old fashioned "I-will-work-him-harm" sort of a villain, and the heroine, though a fine creature, is not much before the reader. What Miss Johnston really has done is to write a moving story of the war from the southern point of view, taking the command of "Stonewall" Jackson for her center of interest, and following the terrible adventures of that brave body of men as far as the conclusion of the confederate victories. McClellan, the vacillating commander of the opposing forces, appears in poor enough contrast to such military geniuses as Robert E. Lee and Jackson, and the juggernaut, Grant, is not permitted to enter upon the scene, to oppose his conclusive military policy to that of the confederate commanders.

In some respects Miss Johnston's book is a remarkable one. She has done her best—and that is saying no slight thing—to convey an idea of the passion with which the south swept on to conflict and of the complete sacrifice which many made. The camps, battles, hospitals, marches, are depicted with an intensity of feeling and a fullness of understanding which does credit to the heart and head of the author. The close identification of the author with her subject and the fact that her feeling for it is a part of her inheritance has given her the ability to write of it intimately and convincingly. The book opens by chance to the following description, which will indicate what is meant:

"The Stonewall brigade went by. There was again a stretch of horribly cut road, empty save for here and there poor stragglers, sitting dismally huddled together beneath a cedar, or limping on painful feet, hoping somewhere to overtake 'the boys.' A horse had fallen dead and had been dragged out of the road through a gap into a narrow field. Beyond this, on the farther boundary of gray rails, three buzzards were sitting, seen like hobgoblins through the veiling snow. The afternoon was closing in; it could only be said that the world was a dreary one. The army of the Kanawha, Loring's three brigades, with the batteries attached, came into view a long way off, gray streaks upon the road. Before the two horsemen reached it it had halted for the night, broken ranks and flowed into the desolate fields. There was yet an hour of daylight, but discontent had grown marked, the murmuring loud, and a halt was made. A few of the wagons were up and a dark and heavy wood filling a ravine gave faggots for the gathering."

Here, notwithstanding the looseness of the writing, is the perfect description of the jaded, ill cared for army. And Miss Johnston does not merely succeed in producing adequate effects in the "low key," as an artist would phrase it; she is equal to the great battle pieces and carries her reader with her to the crimson madness of the Malvern Hill, Sharpsburg, and the Wilderness. It is impossible not to pay tribute to her powers and to her profound sincerity. But that she reveals what was the essential weakness of the southern cause and which remains to some extent, the regrettable feature of the southern attitude toward the north, there is no gainsaying. Take, for example, her description of the terrific engagement of Sharpsburg, where "the wood about the Dunkard church appeared to writhe like Dante's wood, it was so full of groaning, of maimed men beside the tree trunks," and where, "Miss Johnston says, "the gray fought as even in this war they had hardly fought before. They were so gaunt, they were so ragged, they were so tired! But something ethnic was coming more and more rapidly to the front. They were near again to savage nature. The Maryland woods hight have been thicker, darker, the small church might have been some bowlder altar beside some early old world river. They were a tribe again, and they were fighting another and much larger tribe whom they had reason, reason, reason to hate!

"Their existence even was at stake, and the existence of all their hearts held dear. They fought with fury. About each were his tribesmen—all were brothers! Brother fought for brother, brother saw brother fall, brother sprang to avenge brother. Their lips were blackened fromo tearing cartridges; their eyes, large in their thin, bronzed faces, burned against the enemy; their fingers were quick, quick at the musket lock; the spirit was the spirit behind hurled stones of old, swung clubs, thrown javelins! They had a loved leader, a great strong head man, who ruled them well and led them on to victory. They fought for him, too, for his scant and curt praise, for his 'Good, Good!' They fought for their own lives, each man for his own life, for their tribe, their possessions, for women at home and children, for their brethren, their leader, their cause. Something else, too, of the past was there in force—hatred of him who opposed. They fought for hate at Sharpsburg, as they fought for love. The great star drew, the iron thong fell. Led and driven, the tribe fought gigantically."

In a way this is a shameful admission. It is not for members of a great commonwealth to feel like "tribesmen"; it is not for patriots to "hate" their countrymen; it is not for men, whose liberty is not threatened, to concoct the idea that they are fighting for their "existence." The south has not ceased to exist. She had, indeed, never before an existence so full of the promise of permanence; she never before was so happy, and she never before was so self-respecting as she is at this hour. Miss Johnston is one of a too large company of southern writers who are choosing, partly from motives of pious devotion to their fathers, to fight the rebellion over again. They reawaken the old anguish and resow the seeds of discord. Can it not be allowed to die—the ancient recrimination? Yet to remain silent while directly and indirectly the integrity of purpose of the northern armies is arraigned, or their suffering belittled, is beyond the power of those who feel that truth is greater than picturesqueness and justice than sentimentality.

Yet with all its predilections and preposessions, Miss Johnston's book is a remarkable one. It is melancholy, but not morbid, and its careful study of a brilliant campaign will give satisfaction to readers of diverse sympathies. (Houghton, Mifflin company.)

I. A. C. Members Plan Tour.

Members of the Illinois Athletic club to the number of over 100 are planning a tour through Yellowstone Park and Colorado Springs, leaving Aug. 12 and returning Aug. 27. The itinerary also includes stops at Omaha, Ogden, and Glenwood Springs.

The Emperor of the Violin.

BY ELIA W. PEATTIE.

"THE INFINITE CAPACITY," by Cosmo Hamilton, is an exotic and entertaining story with a genius for a hero. This genius, François Aîé, is a violinist who makes music articulate, and though he was born a mere gamin, he becomes the emperor of musicians in Paris, and his caprice is accepted as if it were a command. He has in his service a fat, faithful, extraordinary being—incidentally his accompanist—named Zosime Hypase, who cares for him through every devastating frenzy that seizes him. It is Zosime's business to drag Aîé back into intervals of sanity, to see that he meets his obligations to the public, that his innumerable love affairs do not render him absolutely oblivious to such things as box office receipts, and that his marvelous and sporadic improvisation does not carry him beyond Sounds. When Aîé improvised, Zosime followed, read the mind and felt the pulse, so to speak, of the violinist, and supported him in the maddest excursions of his fancy. When Aîé's heart was broken and he lay at the point of death with brain fever Zosime not only nursed him through the illness, but protected the young English wife of Aîé, whose maidenliness and austerity had plunged the musician in despair. And when, finally, Aîé was maimed in an automobile accident so that he lost his eloquent right hand, Zosime kept him somehow from suicide and stood by him, notwithstanding abuse and tyranny, till fate provided the frantic musician with a great consolation in the shape of a young son, of whose existence he had been unaware and whose long hands and musician's "bumps" gave promise of genius in no way inferior to Aîé's own.

Women play no small part in the story, and they are an interesting and lovable group, notwithstanding their infatuation for Aîé and their rather amazing determination to throw themselves away. The chief of them, the English girl, Hypatia Greenfield, is left at last on the road to happiness with an excellent and stolid—but very loving—young Englishman whom she ought to have married in the first place. And Nancine, the first of Aîé's mistresses, and the most loving of them, is the mother of the son whose existence redeems the genius from black misery. Moreover, Nancine is really a dear. So all ends happily, and the reader closes the book with some regret, sorry to leave the little cafés, the boulevards, and the concert halls of Paris. Aîé certainly was the man to introduce one to the real Paris. Mr. Hamilton has made the genius and the city throb before the eyes, and that he should at last have devised a means by which Aîé could be made to seem not only heroic but unselfish, and Paris not merely appreciative but commiserative as well, speaks well for his ingenuity and his powers of sympathetic portrayal. His hero, who "looked like a Rossetti picture of a young shepherd upon whose body some vigilance committee had painted clothes," plays the violin as few have played it in reality or in fiction, and the glamour of his gift rests over the pages, and even palpitates—rich phantom music—in the air. (Desmond Fitzgerald, New York.)

It is not talent alone which keeps Arnold Bennett well in the literary foreground nowadays. Let Mr. Bennett's talent be what it will, it cannot exceed his industry. His contributions to the daily papers are being bound from time to day and served between book covers to that portion of the public which is out of reach of the London journals. The latest of these collections is called "MENTAL EFFICIENCY," because the first essay is about that subject, and because it was necessary to call the book something.

It is surprising that Mr. Bennett should be as interesting in these casual morning contributions to a daily paper as he is in his most carefully prepared books. Yet this is the case, and it may be accounted for by the fact that Mr. Bennett's books are not carefully prepared, but that they and the little essays and all he does are completely spontaneous and the outpouring of a splendidly capable and zestful brain. The man certainly puts things well. He says in a haphazard way the things we all of us have tried to say in our most brilliant moments. Take, for example, his defense of bookmen, in which he protests that a man is not under obligation to read his book. Have we not all felt it? To have books around us is as necessary as to have society around us, once we have acquired the social habit. We do not know all the men and women who pass our windows, yet we like to see them passing; we have not got around to reading all of our books, and we hardly expect to do so, yet we need them on our shelves. They bulwark our feeble mental processes with their wisdom or their enticing folly. They make a rich background for our meager personalities.

Mr. Bennett flies here and there like a brilliant skater, and it is impossible to tell in what part of the pond he will be next. Now he affirms that no man or woman is under obligations to marry, and that the only thing that can justify marriage is the personal desire for it; now he exclaims "what frightful prigs we should become if we did nothing but cultivate our noblest faculties!" and now he affirms that "one of the commonest characteristics of the successful man is his idleness, his immense capacity for wasting time"; and now he asserts that "great success never depends on the practice of the humbler virtues, though it may occasionally depend on the practice of the prouder vices."

The man is bound to be annoying to us moral folk, and all the more because his unmorality is the truth. He shatters our theories—or at least he shatters the theories we pretend to hold when we are talking to the young—but he entrances us with the paradoxical and amusing truth. Perhaps he is cynical; most men are under suspicion of being cynical; but he is humorous enough to compensate for his cynicism. "Mental Efficiency" is not precisely "helpful," though Mr. Bennett now and then talks as if he thought it were; but it is exhilarating. (George H. Doran company.)

Mrs. Sara A. Hubbard, who sends out kindly messages to the world through the medium of little books, offers for this year's neighborly communication "THE SOUL OF A FLOWER" (A. C. McClurg & Co.). Half humorously, half seriously, this lover of flowers argues for their personality, their intelligence, and their "soul," and whether she succeeds in convincing of the last quality or not, she certainly offers undeniable evidence in support of the first two factors. She is no mere theorist, but she knows flowers and their ways and her interest in them is definite. Much interesting information as well as kindly philosophy is conveyed in the pages of this dainty little volume, which will make an appropriate gift book of the midsummer variety.

PARKER'S HAIR BALSAM
Cleanses and beautifies the hair. Promotes a luxuriant growth. Never Fails to Restore Gray Hair to its Youthful Color. Cures scalp diseases & hair falling. 50c, and $1.00 at Druggists

Mr. Locke's New Book and Others.

BY JEANNETTE L. GILDER.

WE HAVE got the pleasant anticipation every year of a novel from the facile pen of Mr. William J. Locke. Mr. Locke has now a baker's dozen of novels to his credit, not one of which deals with things that ever could have happened, and yet they are supposed to be tales of modern life as the author finds it. That there never could have been such a man as Marcus Ardeyne or such a girl as Carlotta, or such a man as Septimus, does not for a single moment detract from the interest in his stories or their seeming reality. It is a reality that only seems, for it is not. It was because of this seemingly real unreality that I accused Mr. Locke of being the author of "Margarita's Soul" before Mrs. Bacon stood self-confessed as the creator of that strange tale.

Now we have "THE GLORY OF CLEMENTINA" [Lane], Mr. Locke's latest creation, which ran its serial course through the Saturday Evening Post, and for which privilege the editor of that journal paid many thousand dollars. It is as entertaining and fantastic a story as this author ever wrote. Such a man as Ephraim Quixtus (where does Mr. Locke get his strange names?) could never have existed, and yet he typifies a certain class of man. As for Clementina, she is very human and very attractive, in spite of her want of looks and her untidiness. That she was a great artist was no excuse for the need of powder on her nose or the dabs of black paint on her cheek. As for her hair, it was inexcusable. I know a woman artist who is just as great as Clementina Wing, and she is the personification of neatness. I won't say that she powders her nose, but she would if it needed powdering, but I will say that she never had a smudge of paint on her cheek or even on her painting apron.

One is willing to forgive Clementina a lot for the sake of her big heart and her epigrams. Her bark was infinitely worse than her bite. As a matter of fact, she had no bite, but she had a way of making people think that she had, which served the same purpose. Here is some of her bark, sharp, I grant you, but there is no bite back of it. She is in her studio talking with young Tommy Burgrave:

"I was meant to be a lady, Tommy, and do nothing. This paint-brush walloping—after all, what is it? What's the good of painting these fools' portraits?"

"Each of them is work of genius," said Tommy.

"Rot and rubbish," said Clementina. "Let me clear your mind of a lot of foolish nonsense you hear at your high art tea parties, where women drivel and talk of their mission in the world. A woman has only one mission; to marry and get babies. Keep that fact in front of you when you're taking up with any of 'em. Genius! I can't be a genius for the simple reason that I'm a woman. Did you ever hear of a man-mother? No. It's a contradiction in terms. So there can't be a woman-genius."

"But surely," Tommy objected, more out of politeness, perhaps, than conviction, for every male creature loves to be conscious of his sex's superiority, "surely there was Rosa Bonheur—and—and in your line, Mme. Vigée Le Brun."

"Very pretty," said Clementina, "but stick them beside Paul Potter and Gainsborough, and what do they look like? Could a woman have painted Paul Potter's bull?"

"What's your definition of genius?" asked Tommy, evading the direct question. He had visited The Hague, and stood in rapt wonder before what is perhaps the most essentially masculine bit of painting in the world. Certainly no woman could have painted it.

"Genius," said Clementina, screwing up her face and looking at the tip of a discolored thumb, "is the quality the creative spirit assumes as soon as it can liberate itself from the bond of the flesh."

"Good," said Tommy. "Did you make up that all at once? It knocks Carlyle's definition silly. But I don't see why it doesn't apply equally to men and women."

"Woman," said Clementina, "has always her sex hanging around the neck of her spirit."

Evidently Mr. Locke is as pleased with this aphorism as was Clementina, for he repeats it more than once in the course of the story. There was one time in the course of this tale that I feared that Clementina was not going to be true to her real character. That was the night in Vienna, when she and Tommy wandered in the moonlight and watched the Rhone and the old Château Fort on the hill. But she brought her good sense to bear on the situation and sent for Etta Concannon. An act of self-abnegation, but the only thing to do in the circumstances.

Mr. Locke shows the effect of his visits to the United States by the amount of American slang that he introduces into his story. The most of it is not English at all, but pure Americanese. He must have picked it up over here.

We are to have a new novel by Winston Churchill in the fall. It is to be a story of the middle west, a part of the country that Mr. Churchill knows even better than he knows New England in general and the New Hampshire hills in particular. It has been over a year since we have had a novel from Mr. Churchill. "A Modern Romance" was his latest, and a good story it was, though rather unpleasant. I do not mean unpleasant because of lack of morals, but it was depressing. True in spots to certain conditions, but not wholly true.

Mr. Churchill does not allow his novels to be serialized. It is curious the way writers feel about serialization. Some believe that it helps the sale of a book, others that it is harmful. As against the latter argument I can cite many instances to prove that novels that have been record breakers in book form have first run their course as serials. There is "Trilby," for instance, that ran through the pages of Harper's Magazine; "Mrs. Wiggs of the Cabbage Patch," that ran through the Century; numberless novels by Robert Chambers, that ran through the Saturday Evening Post; Mrs. Burnett's "Little Lord Fontleroy" ran through St. Nicholas, and "The Shuttle," one of the most popular of her stories, was first published in the Century. I could quote scores of novels whose sales have been helped by serial publication, and I believe that there is every argument in its favor.

Miss Ida Tarbell's magnum opus, "The Tariff in Our Times: A Study of Fifty Years' Experience with the Doctrine of Protection," will be published in the fall by the Macmillan company, which have, by the way, taken over all of her books and will be her publishers in the future. McClure was Miss Tarbell's original publisher, but when Doubleday, Page & Co. took over the McClure books hers went with the rest. Then they became Rockefeller's publishers, and Miss Tarbell, thinking the situation a little absurd, went over to Moffat, Yard & Co. Macmillan wanted her tariff book, so she arranged with the latter firm to let all of her books go to her new publisher.

One of the prettiest (I use the word advisedly) of the fall novels will be Louis N. Parer's own version of "POMANDER WALK." It can hardly be called a "novelization," as it is done by the author of the play, who has always had it in his mind to make the idea of the play the ground work of a novel. It is just as little like an ordinary novel as the play is unlike an ordinary play. But it is full of charm and what the story loses in color and motion, as against the play, it makes up for in a profusion of illustrations. These illustrations were made from the play under the author's personal supervision. There will be likenesses of the players, but only in a vague way. They are not absolute portraits.

I have seen some "confidential" lists of fall books, and while I may not mention names I may say that the season promises some unusually interesting books along the line of fiction and more serious lines. "The Money Moon," by Jeffery Farnol, will be one of the most popular, if all that I hear about it be true.

"Jones Abroad"

The great new travel story is attracting widespread attention. 500 pages, 100 beautiful illustrations, silk cloth and gold. $1.25 net. Postage, 15c. For sale by all publishers and on trains.

Synopsis of the Story.—Jones, a noted wheat plunger of New York, is advised by his physician to go abroad for three years and see the world. He packs his steamer trunk, takes a letter of credit for $100,000, and bids good-by to New York. Crossing the Atlantic he meets Mrs. Stubbs and Mrs. Byson, wives of his business associates, who are traveling purposely to educate three daughters of Mrs. Byson. At Gibraltar Jones' tussle with the pirates, who bring them to the shore, makes him nervous, and he succeeds in getting Captain Maitland, a muscular representative of the British army, to retire from his regiment and travel with them on a 65,000 mile trip around the world. Maitland proves to be an ideal traveling companion. He is a good fighter and an all-round athlete. Jones and his party find themselves well protected thereafter from the incessant importunities of merchants, beggars, etc. Maitland, although really an English lord and heir to a large estate, did not have much ready cash on hand. Mr. Jones takes him into a wheat deal in London in which they clean up $42,000. Mr. Jones has many altercations respecting methods of travel with Mrs. Stubbs, who is naturally willful. Mrs. Byson is a meek and peaceful traveler. The three romping girls, Belle, Bess and Tot, keep the amusement end of the trip at full height and they all have a jolly good time and view the world as it is. The story is well told and no doubt will please all classes of readers. We predict for it a large sale.

Large discount to the trade. Send for the most elaborate colored poster ever printed to advertise a story.

Now Selling on Third Edition.

Will prove one of the books of the year.

JONES ABROAD PUB. CO.,
1461 Monadnock Bldg., Chicago.

THE MORRIS CIRCULATING LIBRARY
104 S. WABASH AVE.
Two cents a day per volume. No deposit required where references are given.
The book you want—when you want—as long as you want it.

You Can't Strop It Wrong

SIMPLY slip strop through razor itself, draw razor back and forth a few times, remove it and shave. Easy stropping, easy shaving.

This expert stropping gives the head barber edge that always gives head barber shaves. Only self-sharpening razor.

Sold on thirty days' trial at all dealers. Cost refunded if unsatisfactory.

Get an AutoStrop Razor on trial today.

AutoStrop SAFETY RAZOR
STROPS ITSELF

RESORTS ILLINOIS. RESORTS ILLINOIS. RESORTS ILLINOIS.

The Roof Garden

The coolest and most attractive open air restaurant in Chicago.

Six o'clock dinner and after-the-theatre supper

Service a-la-carte

Music throughout the evening

Hotel La Salle
Chicago's Finest Hotel
Geo. H. Gazley, Mgr. La Salle at Madison St.

SPEND YOUR VACATION in the Fox River Valley
Many pleasant day trips along the line of the Aurora, Elgin and Chicago Railroad. For information and descriptive folder phone Harrison 5383.

Congress Hotel and Annex
The Hotel Success of Chicago
Michigan Boulevard and Congress Street

WISCONSIN.

EDGAR LODGE ON LAKE RIPLEY, SOUTHERN WIS.
Furnished detached cottages with hotel service. Gas lighted throughout. Table a special feature. Fine bathing, boating, fishing. Two tennis courts, baseball, etc. Rates $10 up. Chicago refs. Booklet. H. L. COWLES, Box 105, Cambridge, Wis.

Flambeau Lodge Beautifully situated, log built fishing camp, conducted for particular people; 12 miles from Powell, Wis. Exclusive auto stage service. Opens June 1. Tel. Har. 66, or write for booklet, 512 Medinah Bldg

HOTEL GLENWOOD
LOCATED ON LAKE GENEVA, WIS.
NOW OPEN
Booklet, R. J. Marshall, Mgr., P. O. Fontana, Wis.

KEBWATIN INN
7th season in the Wisconsin woods. Limited number accepted. Boating, Fishing, etc. Unexcelled table. J. J. KENDRIGAN, 1502 Tribune Bldg., Randolph 1098, Chicago, Ill.

HOARD'S HOTEL
LAKE KOSHKONONG
Fifteen miles north of Janesville.

NEW JERSEY.

HOTEL DENNIS Atlantic City, N. J.
With its new fireproof addition. Now offers 350 guest rooms, each with private bath or running water. Combining every modern appointment and comfort, and is one of the beach front hotels still maintaining unobstructed ocean view. Always open. Walter J. Busby. Booklets & Gen. Information, ask Mr. Foster, 53 Congress st., opp. Auditorium.

ATLANTIC CITY
NEW JERSEY
America's Most Attractive Summer Resort

INDIANA.

WINONA LAKES
"BILLY" SUNDAY, Baseball Evangelist, will speak Sunday morning and afternoon at Winona Lake. American Band of Providence Monday, Tuesday and Wednesday. Modern cottage near Auditorium for rent for season.
Address ALBERT E. ANDREWS.

MICHIGAN.

BIG STEEL STEAMSHIP
CITY of SOUTH HAVEN
To Beautiful South Haven
Week Days 9:30 a. m., except Saturday. Saturday, 2 p. m. Sunday, 10 a. m. Round Trip, $1.
Night boats, Mon., Tues., Wed., Thurs., 9 p. m. Fri. and Sat. 11:30 p. m.
Waukegan Boat, 25c Round Trip.
10 a. m. daily, except Sunday. Docks north End Clark Street Bridge. Phone Franklin 814.

THE COLONIAL
Paw Paw Lake, Coloma, Mich.
Beautifully situated; all outside rooms; fine bathing beach & shade. Gentile patronage only. $1.50 & $2 per day; $8-$12 per wk. Arthur Driver, Prop.

Grand Traverse Country is the place to spend your summer vacation. Write Traverse City, Mich., Board of Trade for Booklet of Information.

Mackinac Island, the Soo Petoskey, Harbor Springs & other delightful Northern Michigan Resorts. Take one of Elegant Steamers. Manitou, Missouri, Illinois, Manitoe. Ticket office 407 Rush st. and 138 S. Clark. Phone Randolph 60

SWISS COTTAGE RESORT
GLENN, MICH., on Lake Michigan; all kinds of fruit; fishing; plenty of shade; good table; on farm of 40 acres. Opened June 20. Rates $7 week.

CHARLEVOIX—THE QUEEN OF SUMMERING PLACES.
Write Charlevoix, Mich., Chamber of Commerce, for full information.

St. Joseph, Mich. The Place of the Wonderful Mineral Baths—They Cure Rheumatism.
Whitcomb Hotel & Mineral Baths, St. Joseph, Mich.

NEW YORK.

HOTEL CHAMPLAIN AND COTTAGES
on Lake Champlain, Clinton County, N. Y.
NOW OPEN. Conducted on American and European Plan.
Two new and absolutely fireproof Hotels. Boating, Bathing, Fishing, Motoring, Charming Drives, Golf. Through Pullman Service via Delaware & Hudson R. R. Both Hotels located on the "Adirondack Trail" and "Iroquois Trail" of the "Empire Tours."

FT. WILLIAM HENRY HOTEL
Lake George, Warren County, N. Y.
NOW OPEN. Conducted on European plan.
Send for illustrated booklets and information.
MORTIMER M. KELLY, Mgr.,
Care Town & Country Bureau, 389 5th Ave., N. Y.

NEW YORK CITY, THE IDEAL SUMMER RESORT OF THE EAST. A COMBINATION OF CITY, SEASHORE AND COUNTRY. A THOUSAND and ONE ATTRACTIONS IN A COOL, HEALTHFUL CLIMATE; HOTELS to SUIT ALL.

CONNECTICUT.

EDGEWOOD INN
GREENWICH (ON THE SOUND), CONN.
Season May 27th to October 15th.
New York Office, Town & Country, 389 Fifth Ave.
28 miles from New York, 45 minutes' ride.
Superior stables and garage. Autos for rent.
Cafe and Tea Room — Casino — Golf — Tennis — Music. Send for new booklet and road map.
D. P. SIMPSON, Manager.
Booklets and General Information. Ask Mr. Foster, 53 Congress St., opposite Auditorium.

MISCELLANEOUS.

VACATION CRUISES
To Quebec
via Halifax, N. S., most delightful cruise of 1500 miles. Magnificent scenery; Northumberland Strait, Gulf and River St. Lawrence and far-famed Saguenay River. S. S. "Trinidad" from New York July 22nd, August 5th and 19th, and Sept. 2nd, 10 A. M. Returning from Quebec July 29th, August 11th and 25th and Sept. 8th. $10 up Round Trip

Go To Bermuda
Tours Inc. Hotels, Shore Excursions, Lowest Rates. Twin Screw S. S. "Bermudian," 5530 tons, sails July 29th, Aug. 9th, 19th, 30th and Sept. 9th. Bilge keels; electric fans; wireless telegraphy. Fastest, newest and only Steamer landing passengers at the dock in Bermuda.
For illustrated pamphlets apply to A. F. GEBBRIDGE & CO., Agents, Quebec S. S. Co., Ltd., 29 Broadway, New York, THOS. COOK & SON, 326 S. Clark St., Chicago, or any Ticket Agent or QUEBEC S. S. CO., Ltd., Quebec.

RESORTS—FOREIGN

HONOLULU $110
FIRST CLASS ROUND TRIP
The most delightful spot on entire world tour for your vacation. Delightful sea bathing at the famous beach of Waikiki. The splendid S.S. Sierra (10,000 tons displacement) makes the round trip from San Francisco in 16 days and one can visit on a side trip the living volcano of Kilauea which is tremendously active, and see for himself the process of world creation. No other trip compares with this for the marvelous and wonderful in nature. Visit the islands NOW, while you can do it so easily and quickly and while the volcano is active. Prompt attention to telegrams for berths. Sailings, Aug. 12; Sept. 2, Sept. 23, etc.
OCEANIC S. S. CO.,
673 Market Street, San Francisco

HEALTH RESORTS.

DR. CARL STRUEH'S
SANATORIUM and HEALTH RESORT
McHENRY, ILLINOIS.
Ideal place for curing the sick and for those seeking rest and recreation. Rural surroundings. Natural methods. Write for free illustrated booklet. DR. CARL STRUEH, 32 N. State Street (Room 1409), Chicago, Ill. Tel. Randolph 2400. Hours, 10-12 A. M. on Wednesday and Saturday.

GERMANY WARNED BY LLOYD-GEORGE

British Chancellor in Speech at Banquet Rattles the Nation's Sword.

SIGNIFICANCE IN TALK.

Refers by Inference to Morocco and Cautions the Teutons to Go Slowly.

[BY CABLE TO THE CHICAGO TRIBUNE.]

LONDON, July 21.—Chancellor Lloyd-George filled the unusual role of sword rattler in a speech at the Mansion house tonight, giving the impression that he intended to warn Germany to go slowly in the Morocco crisis.

The occasion was the lord mayor's annual banquet to the London bankers and merchants.

The chancellor's speech was mainly cold finance, but when nearing the end he read carefully from a manuscript. The gist of his remarks was that the only thing possible to interfere with the continued prosperity now spreading over the world would be a disturbance of international peace.

Fortunately there was no reason to fear that such a catastrophe was imminent, although questions would constantly arise between the government producing discussion, and sometimes irritation. The common sense of nations of late years generally intervened to secure a peaceable solution.

Warns Nations "That Forget."

After lauding arbitration and giving special approval to the Anglo-American treaty Mr. George said:

"But I am bound to say it is essential to the highest interests not merely of ourselves but of the world that Great Britain at all hazards maintain her place and prestige among the powers of Europe. Her potent influence has been felt many times in the past and may yet in the future prove invaluable in the cause of human liberty.

"It has more than once redeemed continental nations who now are apt to forget the services that wrenched them from overwhelming disaster and even national extinction.

"I would make sacrifices to preserve peace. I can conceive of nothing to justify a disturbance of international good will except questions of the gravest national moment, but if the situation were forced upon us wherein peace could only be preserved by the surrender of the great and beneficent position of Great Britain, won by centuries of heroism and achievement, by allowing Britain to be treated, where its interests were vitally affected, as if it were of no account in the cabinet of nations, then I say emphatically that peace at that price would be humiliation intolerable for a great country like ours.

National Honor Before Parties.

"National honor is no party question. The peace of the world is much more likely to be secured if all nations realise what the conditions of peace must be, and it is because I have a conviction that the nations are beginning to understand each other better and appreciate each other's point of view more thoroughly—to be more ready to discuss their differences calmly and dispassionately—that I feel assured that nothing will happen between now and the next year to make it difficult for a chancellor of the exchequer to propose a toast to the continued prosperity of the public purse."

Lloyd-George's speech following Premier Asquith's recent serious-toned reference to the Agadir situation in the house of commons strengthens the fear of grave ministerial tension.

The Chronicle will say tomorrow that Lloyd-George's speech may be taken as embodying the considered judgment of the cabinet. Governments do not use language of this kind, which is certain to attract the attention of the world, except for grave causes. Britain has no desire of a quarrel with any power, and wishes friendly relations with all, Germany not the least, but if there is an idea in any German quarter that a wedge may be driven in an existing friendship, it is high time that such a dangerous error be corrected.

The stock exchange and all the foreign bourses are extremely uneasy over the Morocco situation. Complete official secrecy is maintained.

Spanish Troops Beat Frenchman.

TANGIER, Morocco, July 21.—A dispatch from Alcazar says that the French lieutenant Thiriet, instructor of the Moorish troops camped at Rouanah, while riding to Alcazar, was stopped by a Spanish picket. the soldiers tried to force the French officer to dismount, but Thiriet refused.

A patrol of cavalry with drawn swords and a detachment of infantry with fixed bayonets rushed up and surrounded the officer. They beat him with the flats of their sabers, according to the dispatch, and pointed their rifles at him, and thus dragged him to the Spanish camp. Thiriet was detained an hour, and, after being questioned by Col. Sylvestre, was released.

AMERICAN WOMAN KILLED IN FRENCH AERO FLIGHT.

Denise Moore Seeks Pilot's License, but Dies During Her Third Flight at Farman School.

[BY CABLE TO THE CHICAGO TRIBUNE.]

PARIS, July 21.—Denise Moore, an American woman living in Algiers, was killed today at Henry Farman's aviation school at Mourmelon. She fell 120 feet. Miss Moore was trying for a pilot's license. She had made two successful flights and was on her third.

Dustin Farnum Plans Flight.

PARIS, July 21.—Dustin Farnum, the American actor, is going in for aviation, and it understood that he will buy an aeroplane. Today, at Maurice Farman's school at Buc, Mr. Farnum made a flight with Farman. Another American, Mr. Whitehouse, qualified as an air pilot today. He is a pupil of Maurice Farman.

REBEL ARMY NEAR PORTUGAL; SPAIN ACCUSED OF PLOTTING.

Press in Lisbon Says Alfonso's Government Shows Bad Faith in Giving Aid to Monarchists.

LISBON, Portugal, July 21.—An invasion by Capt. Couciere at the head of the royalist forces appears imminent. All attention is now fixed on the north.

The monarchists remain on the Spanish frontier, conspiring openly against the republic. Notwithstanding the continued assurances of the Spanish government, the royalists daily hold military drills and practice ride shooting in the large private estates and among the hills of Galicia.

Influential opinion is convinced that the Spanish government is secretly protecting the Portuguese plotters in Galicia and the press has begun a bitter campaign against Spain, alleging bad faith.

Wins His Fight on British Lords.

THE RIGHT HON. H. H. ASQUITH
PREMIER of GREAT BRITAIN

LORDS QUIT FIGHT VETO BILL TO WIN

(Continued from first page.)

form of a general election. The people upheld the Liberal government, returning that party and its allies with practically the same strength. The majority was composed of a coalition of Liberals, Irish members, and Labor members.

The bill was reintroduced into the commons on Feb. 21, 1911. Premier Asquith made an address, in which he demanded its passage.

Provisions of the Bill.

The measure, he explained, was to regulate the relations between the two houses. It provided that if a money bill were passed by the commons and sent up to the lords, where it was not acted upon, it should become a law upon royal assent. It also provided that the speaker of the commons should determine what a money bill was.

It further provided that any other bill which passed the commons three times and was rejected by the lords should become a law on royal assent, providing two years passed between its introduction and final passage in the commons.

Arthur J. Balfour, leader of the opposition in the commons, spoke against the bill, saying it would result in the creation of a one-chamber government.

The measure passed its first reading in the commons the following day. The debates then were marked by the effort of the opposition to settle the matter by agreement between the two houses, but this offer was refused by the government.

The second reading of the bill was reached on March 2, and it was passed by a majority of 125. Austen Chamberlain offered an amendment on behalf of the opposition which would give the house of lords the right to reform itself, but this was voted down with a majority of 121 against the proposition.

Threatens Creation of Peers.

On the night of April 14, amid scenes of great disorder, the bill passed its third reading. During the debate which preceded the division Asquith made his first public threat to invoke the prerogative of the king to create 500 new Liberal peers if the lords rejected the bill or made any serious amendment to it.

Mr. Balfour and other opposition leaders attempted to introduce a number of amendments, but the rigid closure applied by the chairman prevented any from being acted upon.

The bill then was sent to the lords and placed on first reading early in July. During the first reading of the bill there were added to it a large number of amendments, some of the chief ones providing that no other matters should be tacked to a money bill. Others provided that the second class of bill, coming under that list which required passage three times by the commons, should not include such matters as home rule for Ireland and the disestablishment of the Welsh church.

Asquith Prepares His List.

The second reading of the bill was passed on July 13, after half a dozen amendments which the lords knew were too radical for the government to consider were defeated. The third reading of the bill was set for July 20. Then it became known that Asquith was preparing his list of new peers to be submitted to the king. This probably had some effect on the opposition, and it was decided to pass the bill with the amendments, instead of rejecting it. The third reading was passed without division.

Lord Halsbury, the leader of the opposition, announced that if the commons rejected the lords' amendments he and his followers would make a new fight when the measure returned to the lords. It was in answer to this threat that Asquith yesterday sent to the Unionist leaders the letter telling of the king's promise and of his intention to use it if necessary. The fight thus becomes one between the Tory leaders who want to make the sacrifice and the more radical of their supporters who want to fight to the last ditch. The strength of the latter is not great enough to give them much power.

GATES NOT OUT OF DANGER.

Physicians Who Are Attending Wealthy American in Paris Refuse to Prophesy Recovery.

PARIS, July 21.—The physicians attending John W. Gates, although satisfied with the rate of improvement shown by the patient, were not prepared today to say that he was out of danger, because the nephritis is still active. It will be some days before a definite opinion will be justified.

Destroyer Explosion Kills Two.

PORTSMOUTH, England, July 21.—During a speed trial of the British torpedo boat destroyer Kangaroo off Beachy Head today one of the boilers exploded. Two men are reported killed and several injured.

PRESIDENT SIMON MAY FOLLOW DIAZ

Success of Revolutionists in Haiti Now Seems Almost Inevitable.

CAPITAL CITY IN PERIL.

Government Troops Making Desperate Fight Against Encroachment of Rebels.

Washington, D. C., July 21.—President Simon of Haiti appears doomed to give way to the revolutionists, according to advices received here.

In the opinion of Capt. Dismukes of the gunboat Petrel, which is at Port au Prince watching the operations of the revolutionists at Gonaives, the revolutionists already practically are victorious. All of the towns of importance except the capital are in their possession.

President Simon has been obliged to abandon his campaign in the north and to withdraw his army hastily to the capital, where he arrived a sick man and is now confined to his bed.

Rebels Marching to Capital.

It is expected there will be desperate fighting and Capt. Dismukes reported that the revolutionary troops are now marching toward the capital from St. Marc, which they captured without much resistance.

Capt. Dismukes reports that the interests of Americans at Gonaives are not endangered by the revolutionary occupation of the city, where the population appeared to be in full sympathy with the movement.

This condition has strengthened the determination of the state department to stand behind the action of American Minister Furniss in joining the other foreign representatives in a protest against any attempt to bombard the unfortified towns of the coast.

Defense Directed by President.

PORT AU PRINCE, Haiti, July 21.—The government, strengthened by 1,000 men, who arrived during the night from the south on a German steamer, has organized a resistance to the revolutionists, who are threatening the capital from the north.

President Simon is directing the defense of the palace. Gen. Sylvain, the new secretary of the interior, has taken command of the government troops concentrated at the port of Archahale, several miles northwest of Port au Prince, into which district the rebels are swarming.

The towns that are in arms are forming revolutionary committees composed chiefly of the followers of Gen. Antenor Firmin, leader of the revolt of 1902, who recently fell out with President Simon and has since been suggested as the next incumbent of the presidential chair.

The American gunboat Petrel arrived here today.

The foreign residents have raised the colors of their respective countries over their homes.

IMPORTANT RACE OF AIRMEN STARTS IN ENGLAND TODAY.

Course of 1,010 Miles Expected to Demonstrate Worth of Machines as Well as Operators' Skill.

[BY CABLE TO THE CHICAGO TRIBUNE.]

LONDON, July 21.—Twenty-seven air men, representing seven countries, will start tomorrow afternoon in the 1,010 mile race for the Daily Mail's $50,000 prize. In many respects the race promises to be not only the most interesting but also the most instructive contest in the history of aviation.

The race is designed as a test of the machines as well as the qualities of the men, and the aeroplane which passes successfully through the ordeal must be an essentially practical machine.

There are sixteen British competitors. C. F. Weimann represents America, and there are six Frenchmen. Four other nations each have one representative.

Robert Loraine today damaged a new monoplane he had built for the contest and will be unable to start. Armstrong Drexel intended competing, but he withdrew at the earnest solicitation of his family.

MEYER JONASSON FOUND DEAD. SELF-SLAIN WITH REVOLVER

Former Largest Cloak and Suit Dealer in the Country Ends Life After Financial Reverses.

New York, July 21.—[Special.]—Meyer Jonasson, at one time the largest cloak and suit dealer in the country, was found dead this morning in his bed in his apartment.

A revolver lay by his hand and there was a bullet wound through his heart. There was no farewell note. Several rolls of currency lay upon a near-by dressing table.

Meyer Jonasson was born in Germany. When a young man he came to this country and settled in San Francisco. There he began a cloak and suit business which prospered. He moved to New York in 1879 and in a few years his wholesale store at 358 Broadway was the seat of fashion in that line of garments. Later the firm met with reverses.

MORE PROOF OF MINE BLAST.

Superstructure of the Maine Blown Upward Gives Further Support to Outer Explosion Theory.

[BY CABLE TO THE CHICAGO TRIBUNE.]

HAVANA, July 21.—The remains of four of the Maine's crew were found today crushed amidships beneath the superstructure that had been thrown up forward. It is more and more apparent that the Maine was blown up by an exterior explosion.

REPUDIATES THE POLE FAKE.

Danish Geographical Society Cancels Nomination of Dr. Cook for Gold Medal for "Discovery."

[BY CABLE TO THE CHICAGO TRIBUNE.]

COPENHAGEN, July 21.—The Danish Geographical society has canceled Dr. Cook's nomination as the recipient of a gold medal for his "discoveries."

WADING GIRLS DROWN IN LAKE.

Three Walk Into Deep Hole Near the Shore and Lose Their Lives.

Kalamazoo, Mich., July 21.—[Special.]—Helen Wooster, aged 17 years; Claudia Gould, aged 17 years, and her sister, Lois, aged 16, walked into a deep hole in the lake today and drowned. Vina Bonine had a narrow escape and is tonight in a serious condition as the result of the fright. The bodies of the three girls were recovered.

Red Raven cures constipation. A medical water that will cure you. Get relief! Act today! Everywhere 25c. "Ask the Man."—Adv.

BEDLAM AT CAMORRA TRIAL

One Falls in Fit; Two Dragged Out by Carabineers.

HOOT AND CURSE IN CAGE.

Dispute Between Lawyer and Witness Provokes Violent Scene.

VITERBO, July 21.—The most violent scene of the Camorrist trial was provoked today by a personal dispute between Capt. Fabroni and Lawyer Lioy.

In the tumult all the other lawyers fled from the room, Enrico Alfano and Gennaro Abbatemaggio, the informer, were thrown out by the carabineers, Giovanni Bartolozzi fell in a fit, and President Bianchi, helpless to maintain order, declared the session adjourned.

When court opened Capt. Fabroni was asked whether the assertion of Zanelli that Marshal Capizzutti had tried to influence him to swear falsely against his fellow prisoners was true. Fabroni replied.

"Zanelli is the scum of criminality. Instead, it was Lioy who, through Zanelli, attempted to buy witnesses for the defense."

Lawyer Screams Like a Madman.

Lioy screamed like a madman. Abbatemaggio joined in the row. Enrico Alfano, the alleged head of the Camorra, led in a chorus of invectives directed against Fabroni and Abbatemaggio.

Finally the president ordered Abbatemaggio and Alfano removed. They were seized by carabineers and draged out.

For a little while there was a calm, and the president admonished all to avoid personalities. Fabroni replied:

"For years I have stood the insults of Lioy without trying him before the courts, because I considered him not a criminal but a person whose mental faculties were unbalanced."

Lioy retorted in fury, calling the witness a hypocrite.

"A greater hypocrite than yourself does not exist," replied Fabroni.

"Behead Us!" Cry Prisoners.

Meantime the prisoners in the great steel cage formed a claque, hissing and cursing their accuser, and pressing their heads between the bars like wild animals.

"Get your heads back in there!" shouted the carabineers.

"No. Cut off our heads. Behead us!" they cried defiantly.

Then Bartolozzi tumbled over in an epileptic fit.

Throughout the hubbub Fabroni stood pale but impassive. As the courtroom was being cleared he said:

"The Camorra, in or out of court, can't intimidate me."

SEAMEN AND DOCKERS' STRIKE LIKELY TO TIE UP CITIES.

Employes in Various Industries Quit Work and Mines in Wales Are Forced to Close.

[BY CABLE TO THE CHICAGO TRIBUNE.]

CARDIFF, Wales, July 21.—It looks now as if the strike of the seamen and dockers will tie up work in this city and the neighborhood. There are 16,000 men striking here and at Barry and Newport. Not a ship entered or left these ports today.

Many mines have closed down, and the stopping of all the neighboring collieries seems inevitable. If they close there will be more than 150,000 miners out of work.

Employes of four iron mills, a wagon works, a flour mill, a brewery and a wire rope works have quit work, and now the leaders threaten to stop work of every kind.

A disorderly spirit is prevalent. Chinese laundries and dwellings have been looted and many windows smashed. There was a fierce fight last night, and tonight the mob is trying to rush the stables of the London mounted police.

KENOSHA SHERIFF STOPS LYNCHING

Holds Back Farmer Posse Which Had Rope and Intended Victim.

MAN HAD ATTACKED GIRL

Deputy Bars Crowd with Revolver After Father Beats Fugitive Senseless.

Sheriff Andrew Stahl of Kenosha county, Wisconsin, and one of his deputies prevented the probable lynching of a man at Somers, a village near Kenosha, early yesterday morning.

Stahl was called from Kenosha after midnight by Deputy Sheriff James Nelson, who lived at Somers, and who had been guarding a prisoner against half the population of the village and surrounding country, and arrived in time to quell the final rush for the stronghold.

The object of the riotous demonstration was Frank Mean, a Russian farm hand employed by Harry Dixon, a prominent farmer of the locality.

Made Attack on Child.

Mean was accused of having attacked the 5 year old daughter of Mr. Dixon, Doris. Doris and her brother had gone into a field in which Mean was working to take him some water. The man sent the brother away upon some pretext, and when the latter returned he found his sister unconscious.

The lad ran to the Dixon home, and, accompanied by physicians, the parents went to her assistance. It was found that the child was in a serious condition.

Armed Posse in Pursuit.

Armed with shotguns and rifles, the posse trailed the man through the fields in the vicinity of Somers and finally located him at a saloon in Somers, where he had sought refuge. With a large part of the population of the village at the back of the posse, an attempt was made to enter the place and secure the fugitive.

The owner of the saloon held the crowd back for some time, but finally agreed to permit the father of the girl to seize the man. Dixon pulled Mean from the building and beat him so severely that he was unconscious, and the crowd about him began clamoring for a rope with which to hang him.

Men Come with Rope.

When volunteers returned to the party with a rope the deputy sheriff held them back, and dragging the unconscious man into the saloon held the crowd at bay with his revolver until the sheriff arrived.

When Sheriff Stahl reached the scene he dispersed the crowd, and putting Mean in an automobile carried him to Kenosha, where he is held awaiting the outcome of the child's injuries.

OUTLOOK IN PERSIA TROUBLOUS

Government Protests to Russia and Britain on Their Indifference to Ex-Shah's Intrigues.

[BY CABLE TO THE CHICAGO TRIBUNE.]

TEHERAN, July 21.—The government has formally protested to Russia and Great Britain that their indifference to the complaints of the intrigues of the ex-shah, Mohammed Ali, led to the present situation in Persia.

The complaint practically accuses the two countries of failing to observe their undertakings of August, 1909. The outlook is disquieting. The Mejliss is endeavoring to force the government to act promptly and strongly, but despite the recent decision to take immediate action the government seems to be temporizing.

Just say Hires

SIMPLY "Rootbeer" does not mean Hires, as Hires is not simply Rootbeer, but Nature's Food. Fruit and flowers of the field, herbs and roots of the forest have lent their juices to make the *best drink* on *Earth*.

HIRES tones the system. It is refreshing, *healthful*, invigorating.

FOR SALE EVERYWHERE

Drink Hires from the fountain. Also in bottles, carbonated.

5c.

THE EVOLUTION OF A TEMPERANCE DRINK

How Hires Rootbeer Came to be Discovered.

For ages there has been a desire on the part of millions of people to find a drink at once delightful to the taste and agreeable to the system. In the effort to find this drink, chemists have experimented with essential oils, synthetic flavors, and even sedatives and narcotics.

Many discoveries of fruit drinks have been made. Some of these have been exquisitely pleasing combinations of refreshing drinks, but it was found that the human system would take only a limited amount of the fruit acid, that more than that amount would cause excess of gastric juice.

Hires Rootbeer was worked out as a result of the study of how to make a drink at once healthful and pleasing. It is the one drink that can have only beneficial effects on the system no matter how much of it is taken.

The pleasing flavor is the result of the ingredients that enter into it: Sarsaparilla, Juniper Berries, Hops, Spikenard, Teaberry Leaves, Ginger and Sassafras.

Hundreds of thousands of people have drunk Hires from babyhood to middle age, for Hires has been made for more than a third of a century. It has been perhaps longer and more favorably known by a greater number of physicians than any other beverage.

The tonic flavor of the roots and herbs that enter into it are well known. Hires never disarranges the stomach, but only benefits the blood by pleasing the taste and quenching the thirst. That is the reason why it has come to be regarded as the great American drink.

Seipp's Extra Pale is served exclusively at the beautiful White City TERRACE "The Coolest, Cleanest and Most Attractive Outdoor Dining Place in Chicago"

Special Broiled Spring Chicken Dinners in the Casino

Grandpa likes it as well as Baby

Just hand grandpa a stick of Woodward's Pure Sugar Stick Candy and watch his jolly face light up as he tastes it.

"I haven't had candy like that since I was a boy," he'll say, and why? because it's the same, old-time stick candy he used to eat years ago—when purity, not price, was the standard in candies.

Grandpa knows what's what in candy. He'll tell you that

Woodward's

Pure Sugar Stick Candy

—is far superior to the kind your children have been eating.

This candy is pure in the extreme sense of the word—made of the finest confectioner's "A" sugar.

It is the one candy that is wholly pure and harmless—made of the highest grade of pure sugar—absolutely free from glucose or adulterations. Colors are harmless and the flavors are fine.

This good, old-fashioned stick candy is made for those who are particular about the candy they and their children eat.

It comes in *sealed* packages, and each individual stick is *wrapped* in paraffine paper—dust can't get in—the germ laden air in stores can't affect it—human hands can't touch it—it's absolutely *pure* and wholesome when it reaches you.

Take a Family package home with you—2 1-2 lbs. at 60c. Or, try a pound box at 30c. Still smaller box at 10c if you prefer.

Ask your Grocer or Confectioner for Woodward's Pure Sugar Stick Candy

Made by John G. Woodward & Co. Council Bluffs, Ia.

Wholesale Distributors Sprague, Warner & Co. Chicago

AMUSEMENTS.

White City

LAST DAY OF LIBERATI GRAND OPERA CO. IN MIDSUMMER CARNIVAL Faust

8TH BIG MONTH OLYMPIC Matinee Today "Get-Rich-Quick" WALLINGFORD

AMUSEMENTS.

MAJESTIC ENTERTAINING VAUDEVILLE

STELLA MAYHEW, Comedy Favorite and Billie Taylor
RAY L. ROYCE, the Popular Impersonator
Macart & Bradford Great Metzettis
Walsh, Lynch & Co. Kelly & Kent
Henders & Millis Five Armanis
The Glockers Motion Pictures
Prices 15-25-50-75. Tel. 6480 Cent.

Sans Souci Park AMERICAN BAND OF PROVIDENCE, R. I. Free Concerts MAT. 2:30 NIGHT 8 COOLEST PLACE IN CITY TOMORROW FREE ALL STAR VAUDEVILLE NADJE—THE PERFECT WOMAN.

AMUSEMENTS.

RIVERVIEW EXPO

Chicago's Newest Sensation

MOTORCYCLE World's Speed Kings RACES

TONIGHT TOMORROW NIGHT

MOST THRILLING SPORT EVER WITNESSED IN THE WORLD

Stadium-Motordrome Track

ACCOMMODATIONS FOR 30,000

Paddock - - - 15c Stadium Seats - 25c
Reserved Section Stadium - - - - 50c

BELLMAN DAY FESTIVAL TODAY
WORKMEN'S CIRCLE PICNIC TOMORROW
Karl Tuma's Band Aft's and Eve's

LAST TWO DAYS
Of BUFFALO BILL'S Farewell to Chicago.
NORTH SIDE DIVERSEY BOULEVARD
SOUTHPORT AND WRIGHTWOOD AVES.

Buffalo Bill's Combined with Pawnee Bill's Wild West Far East

SAY GOODBYE TO BUFFALO BILL

Admission, 50c; children, half price. Reserved seats at Lyon & Healy's or at the Show Grounds.

Thousands again disappointed last night by coming too late. Get seats early. Buffalo Bill leaves you forever.

RAVINIA PARK 3:00 P. M. 8:15 P. M.
Northwestern "L." Mil. Elec., Northwestern R. R.
THIS AFTERNOON POP. CONCERT.
Soloist, Lois Ewell, "Prayer" from "La Tosca."
TONIGHT, Concert and "AIDA." Nile Scene.
Chicago Concert Orchestra. Chev. Emanuel, Con.
Grand Opera Company, including LOIS EWELL.
Admission 25c 25c, 50c and 75c Extra. Evening, Reserved Seats.
Sun. at 2:00 Concert. 8:15 Concert and "Faust."

GARRICK CORONATION OF KING GEORGE
20 Other Great Animated Scenes.
Twice Daily—Mats. 15-25c. Eves. 25-35-50c
Lyman H. Howe FINAL PROGRAM Last Time Tonight.

Studebaker Twice Daily 2:15 8:15 Evgs. 25-35-50c Mats. 15c, 25c
THE WORLD'S TRAVELPICTURES King's Coronation, Olympic and 20 Other New Features.
Coronation Brooches from London given to every woman and child Saturday Matinee.

AMUSEMENTS.

NATIONAL MILITARY TOURNAMENT
Grant Park, July 24-30
Under the Auspices of the Chicago Association of Commerce.
10,000 Soldiers in Great Military Spectacle
National Guard of Illinois and Other States
Illinois Naval Reserve, United States Army
United States Marine Corps and many other features.
Exhibitions Daily at 2:30 and 8:15 P. M.
Reserved Seats 50 Cents and $1.00—Box Seats $2.00
Now on Sale.
JOHN R. YOUNG, Tournament Manager
Room 1410 Great Northern Building
and at All Downtown Hotels
NO RESERVED SEATS SOLD IN GRANT PARK

EXCURSIONS

St. Joseph and Benton Harbor
Lv. Chicago Week Days 9:30 a. m. 75c R.t. trip.
Mon., Wed. and Fri., 12:30 Noon, 50c R.t. trip.
Sunday 10 a. m., Saturday 2 p. m. Every Night 11:30—Fare 50c Each Way.

Grand Rapids, Holland and Saugatuck
Lv. Chicago 9 a. m. Daily, except Saturday and Sunday. Saturday 1:30 p. m. Sunday 9:30 a. m.
Lv. Chicago 8 p. m. Week Days. 9 p. m. Sunday. Grand Rapids, $2.00. Saugatuck, Holland, Ottawa Beach, Macatawa Park, $1.50.

Graham & Morton Line
Dock Foot Wabash Ave. Phone Central 2183

ONLY Song & Laughter SHOW IN TOWN
At The COOL CHICAGO OPERA HOUSE
NORA BAYES and JACK NORWORTH
In the Joyous Musical Gaiety "LITTLE MISS FIX-IT"
Mat. Today
Have You Heard
Tomorrow: Has Anybody Here Seen Kelly?

COMISKEY PARK 35th Street and Shields Avenue.
Baseball Palace of the World. Baseball Today.
White Sox vs. Philadelphia
Game Called at 3 p. m.
Reserved Seats on Sale at Cable Piano Co., Jackson Blvd. & Wabash Ave. Telephone Harrison 1644.

Whitney Phone 1003 Harrison. MAT. TODAY A 1Main Floor $1 Every Night
Hawtrey Great star cast and farce. DEAR OLD BILLY Come Early. Big Advance Sale.

FOREST PARK
EVERY time I want that boy he's out at FOREST PARK in SWIMMING. Well, I know he is happy—OH JIMMY!

News of the Society World.

Camp Life Lures Society to the Summer Outdoors.

CAMPS of Michigan and Wisconsin have lured many society people to outdoor life this summer. The idea took root among society plans some years ago when a kind of natural reaction against the ultra-fashionable resorts began to manifest itself, but since then it has grown yearly until it now amounts to something akin to a fad—as prevalent, but a bit more substantial in aim. The latest Chicagoans to seek camp life are Judge and Mrs. Lockwood Honoré, who have gone to the country near Petoskey, Mich., to enjoy outdoor life for a fortnight or more.

Mr. and Mrs. Frederick Sargent of Glencoe announce the engagement of their daughter Dorothy Elizabeth to Edward Learoyd Cutter, Harvard '06, son of Mr. and Mrs. Frank W. Cutter of Boston, Mass.

Mrs. Tom L. Johnson, 4647 Kenmore avenue, announce the engagement of her daughter Florence to Royal Burton Howd, son of Mr. and Mrs. Charles B. Howd of 556 East Fifty-first street.

Mr. and Mrs. Arthur Meeker will give a dinner this evening at their Lake Forest country place complimentary to Mr. and Mrs. A. Watson Armour and Mr. and Mrs. Laurence Armour.

Mrs. Laurence Armour has been entertaining her mother, Mrs. Withers, and sister, Miss Mary Withers, of Kansas City. They left yesterday for Magnolia, Mass., to spend the remainder of the summer.

Bruce Clark, a one time Chicago resident, has been a guest in the city for several days. Mr. Clark came on from his present residence in the east during the week, but has divided his time between Chicago and Oconomowoc.

Mr. and Mrs. Potter Palmer Jr. will leave today for Biddeford Pool, Maine, where they have taken a house for the summer. Recently Mr. and Mrs. Palmer moved into their new residence at 1050 Lake Shore drive.

Mr. and Mrs. Frederick George Whiting will have as their guests next week Dr. and Mrs. Charles Francis Rabell, who with their small son are making an extended motor trip through Canada and the eastern and middle states. They are expected to reach Chicago about July 24.

Mr. and Mrs. Marvin Pool, who now are at the Midlothian Country club, will leave next week for the east to spend the remainder of the summer.

Dr. and Mrs. Helidor Schiller have returned from their wedding journey and are at home at 4704 Woodlawn avenue.

Mr. and Mrs. Marion Green (Ethelwyn Sattley) are spending the summer on their yacht cruising along the Mississippi. They will be gone until September.

Dr. and Mrs. Lucius C. Pardee (Mrs. Hannah M. Trumbull), whose marriage took place on July 1 in Old Mission, Mich., have returned to Chicago and will be at home for the next few weeks at 316 Laurel avenue, Highland Park.

Mr. and Mrs. Frank J. Schaub, 4625 Michigan avenue, will sail today on the Northland for a trip around the lakes. They will go on to visit Pocono mountains, the Catskills, and Long Beach, returning the latter part of August.

Mrs. Elijah Huested of Merchantville, N. J., is visiting her niece, Mrs. Horace James Elliott, 1035 Maple avenue, Evanston.

Mrs. E. F. Davis, 2911 Congress street, and Mrs. H. E. Laidlaw of Evanston have returned from a month's visit at the seashore.

Miss Emma Heckle of Cincinnati is visiting Mr. and Mrs. Franklin Ames, 4635 Greenwood avenue.

For regatta week at Lake Geneva in August Mr. and Mrs. Frederick D. Countiss will have as their guests Mr. and Mrs. P. A. Valentine and their sons, Lester and Philip Armour. A number of other house parties have been arranged. Mr. and Mrs. William Pelouze, 12 West Delaware place, will be the guests of Mr. and Mrs. Tracy Drake at their country place. Mr. and Mrs. Richard T. Crane and Mr. and Mrs. John J. Mitchell, who recently returned from California, are also planning house parties.

Mr. and Mrs. Frederick A. Delano, 510 Wellington street, and their daughter, Miss Catherine Delano, who will be one of the coming season debutantes, have gone to Charlevoix, Mich., for the remainder of the summer.

* *

Alexandra Sponsor for Viscount's Son.

LONDON, July 21.—Queen Mother Alexandra (who was represented by Lady Gosford), Mrs. Whitelaw Reid, Miss Mary Hoadley Dodge, Lord Derby, and J. P. Morgan stood sponsors for the son of Viscount and Viscountess Acheson, who was christened at the guards' chapel, Wellington barracks, today.

As Mrs. J. Ridgely Carter, the mother of the viscountess, is in mourning, the christening was attended only by relatives and Ambassador and Mrs. Reid. The boy was given, among other names, those of Alexander and Morgan.

Mr. Carter, who is American minister to Roumania, Servia, and Bulgaria, will sail on the Mauretania tomorrow for New York on a leave of absence.

MRS. KATHERINE C. ABBOTT

Mrs. Katherine C. Abbott and her co-workers in the Business Woman's Educational League of America are making plans for a Christmas bazaar novel and interesting to business and society women alike. The league, a cooperative organization of business women, will place on sale the many usual and unusual articles made by league members and representing their own various lines of effort. The bazaar, which will be a miniature museum of the work of modern woman, will be held downtown. Mrs. Abbott is the president of the league.

* *

Meetings and Entertainments.

ABRAHAM LINCOLN CENTER at Oakwoods boulevard and Langley avenue will present the second of a series of lectures on Sunday morning by Dr. Caroline Hedger of the department of health. Dr. Hedger's subject will be "Chicago and Its Babies."

BIRCHWOOD COUNTRY CLUB will give a children's lawn party this afternoon at 2 o'clock. Mrs. Hawley and Mrs. Graf will be hostesses.

CHICAGO POSTOFFICE CLERKS' association will hold their annual lake excursion tomorrow to Michigan City, Ind., on board the Theodore Roosevelt. A band of sixty pieces will attend.

CHARITY LAWN PARTY is to be held this evening under the auspices of a committee of south side ladies at Forty-ninth street and Vincennes avenue, the proceeds to go for an outing for poor mothers and children.

CORNELL UNIVERSITY ASSOCIATION of Chicago will hold its fifth annual field day at the Wanderers' club, Seventy-first street and East End avenue, this afternoon. A baseball game between the Chicago and Milwaukee Alumni associations will be a part of an extensive program.

PRAIRIE CLUB will take its regular Saturday afternoon walk this afternoon along the Desplaines river and Salt creek from Riverside to Brookfield.

ROYAL ARCANUM HOSPITAL association will hold its second annual picnic for the benefit of the hospital this afternoon at Riverview park.

ROYAL LEAGUE will give a picnic at Elliott's park on Saturday, July 29. There will be athletic games and dancing.

SHOW FOLKS will give their first annual excursion and picnic at Cedar Lake, Ind., on Tuesday, Aug. 1. Many novel features are promised and a large attendance is expected.

Round About Chicago.

The Gravel Cruncher's Reply.

BY RICHARD HENRY LITTLE.

MR. BILL DOBBS pounded with great vehemence on the bar and told all and sundry that he was a marine—yes, sir, a marine, and proud of it, and if anybody had anything to say about the marines let him speak it out and see what happened to him. Nobody spoke out and Bill drew a much creased and sadly soiled clipping from his pocket and waved it in the air.

"That there," said Bill in clarion tones, "is a piece what was writ by a doughboy named McDougal and printed in the papers whereabouts. This doughboy guy belongs to the infantry what's coming here to camp at the military maneuvers on the lake front next week alongside of us marines. He says marines are 'gravel crunchers.' Who says I'm a gravel cruncher? Show me the man that says I'm a gravel cruncher."

The bartender promptly disclaimed ever having referred to any gentleman in the marine corps of the United States. Other persons standing by also earnestly denied ever having permitted themselves to think of the gallant marines as mere crunchers of gravel.

The bartender said he was pained to the innermost depths of his heart to think that anybody could be so rude as to refer to the noble marines, the first thin red line of heroes to be interposed between their country and the foe in the dark hour when war lifted its hideous visage, as naught but gravel crunchers.

"Well, that doughboy did it," roared Private Bill Dobbs, U. S. M. C. "We saw it in the papers as we were a-coming to Chicago for this here military show. And we're out looking for that feller, an' when we get him he hain't a-going to take part in any doin's on the lake front next week nor the week after."

The bartender deftly tried to change the subject by suggesting a drink on the house. Mr. Dobbs graciously indicated his pleasure, but was not to be switched from the subject which burned and rankled in his bosom.

"This doughboy kidded us marines," declared Mr. Dobbs. "Listen to me, people, while I tell you a few things touchin' on an' appertainin' to doughboys. Mebbe you don't know what doughboys are? Doughboys are infantry. They call infantry doughboys because when they go paddling along a road in a rain on a hike their big, flat feet messes the road all up and mixes it around an' makes it into dough, just like a baker does flour and water. That's why they're always called doughboys. See? Now, listen, people. What's the most important thing about a doughboy? His feet.

"Don't you see, he has to use his feet all the time. He don't ride horses like cavalry, or sit up on caissons like artillery, or live on a fine battleship like the marines. He just gits out and beats it with his feet. They never pay any attention to whether a man can read or write or if he eats soup with a sponge or if he knows what day of the week it is when they enlist doughboys?

"No, sir; the only thing they do is to look at their feet. If they've got great, big, wide, flat feet, then the officers grab 'em an' make doughboys out of 'em. All the brains a doughboy's got is in his feet. Yessir, it's a fact. Out in China when the infantry got in a bad place an' couldn't get themselves out they sent the marines ashore. We went in on the double quick. The Boxers were jest natchefully mauling the daylights yut of that infantry, but as soon as we got on the firing line we drove 'em back quick.

"There was a doughboy lying there in the mud banging away with his rifle, an' just as I got up there by him he was shot right in th' middle of the forehead. He was the first man I saw hit that day an' it made me a little bit sick, so I didn't look at him again but kept on bangin' away at the Chinks. After while I heard a rifle goin' off right regularly just behind me, an' there was that doughboy shootin' away as though nothin' had happened.

"'Say,' I yelled to him, 'crawl back to the hospital; you're shot in the head.' He grinned and said, 'O, quit yer kiddin', you mackerel faced gravel cruncher.' That made me some mad an' I was going to kick him in th' nose when another Chink bullet hit him just over one ear an' came out the other side of his head just above his other ear. 'Now,' I said, 'you flat footed grave robber, I guess you'll believe me when I say you're shot in th' head. You've got two bullets right through your fool head.'

"Well, people, that doughboy just says, 'Go back to your ship, you white gloved leather neck, an' tell your nurse you want yer milk bottle.' That made me mad agin an' I started for him, when just then another Chink bullet went right through the doughboy's foot, and he rolled right over an' before I could touch him he was dead.

"An' a doughboy officer what was a-standin' right alongside slapped his hands together and said, 'Doggone, there's another of our brave boys with his brains shot out.' Now, what do you think of that?"

Private Bill Dobbs ordered a final round of drinks and then pounded the bar again with great vehemence and said he was going to send a landing party ashore consisting of himself to hunt down the doughboy who had said temarious things concerning the gallant marines.

"I expect," said the bartender, "that when you come up with that doughboy, as you call 'em, you'll just naturally bash his head off."

"Nothin' like it, old top," said Private Bill Dobbs. "I'll step on his feet."

PRIVATE DOBBS LECTURES ON THE SUBJECT OF DOUGHBOYS

Theaters.

BY PERCY HAMMOND.

Mr. Jack Norworth, it seems, is a penologist as well as a minstrel, and in the intervals between his performances of "Little Miss Fixit" investigates the prisons of our city, taking the sympathetic Miss Bayes with him. The other day the inmates of the county jail begged Mr. Norworth and Miss Bayes to sing them a lively song—and both were about to burst forth into "Has Anybody Here Seen Kelly?" when the callous gaoler interfered and told them that nothing but sacred songs are permitted in that institution. The document from which the preceding is culled goes on to say that Mr. Norworth has appealed to influential friends to have the ban lifted from his frivolous ditties, and that he hopes ere long to assuage with music the plight of those who tarry in the county bastile.

Col. Thompson begs to announce the acquisition of Mr. George Kunkel, Miss Diana Bonner, Miss Anne Hoffman, Miss Dorothy Vaughan,, and Malcolm Vela to the list of artistas engaged for his season of light opera at the Angelus Opera house, formerly the Globe theater.

In order that the Chicago grand opera company may not seem to be inert during Col. Thompson's opposing activity, Mr. Ulrich, the business manager, also makes an announcement. This is to the effect that Mme. Louise Berat, creatrix of the rôle of the mother of "Louise" at Covent Garden, has been engaged to succeed Mme. Bressler Glanoli in the Auditorium season. Other information vouchsafed by Mr. Ulrich is to the effect that Dr. Alfred Szendrei, formerly conductor of the opera at the municipal theater in Brünn, Austria, will conduct all the German operas next season, save "Tristan and Isolde," reserved for the baton of Cleofonte Campanini himself. Further, Mr. Ulrich states that Maurice Renaud will return to America in January and will be seen at the Auditorium in the best rôles of his repertory.

Mr. Cohan's press person suggests that we become agitated over the employment by Mr. Cohan of Miss Sophye Bernard as prima donna for Mr. Raymond Hitchcock in his impending enterprise, "The Red Widow." Disinterested data regarding Miss Sophye is absent, but there are reasons to believe that she has sat at the feet of musical wisdom impersonated by Ivan Monawski in Boston, Victor Maurel in New York, and Jean de Reszke in Paris, a starry triune which ought to do something for the most commonplace vocal apparatus. The result of all this training, as estimated by the trainers, is a mezzo soprano voice which will stampede the Gunns, the Borowskis, and the Hacketts of every metropolis and hamlet visited next season by Mr. Hitchcock's aggregation. Miss Sophye has been audible heretofore in "The Merry Widow" and "The Red Hussar."

The New York Sun has been pondering our local endeavor to promote "the Cinderella of the arts," as Sir John Hare describes the drama, to the station its qualities deserve, and is coldly discouraging in its prophecy of consequences. After patronizing the efforts of those who aspire to uplift plays, the acting thereof, and those who observe them—the Drama club of Evanston included—the Sun proceeds fallaciously to chill our firm determination by printing these Broadway and Forty-second street observations regarding the situation.

"How can anybody, for instance, be sure that his neighbor will enjoy the play he likes," the Sun inquires. "How will he know that his neighbor will be improved by the drama whose lesson was good for him? The theater cannot be reduced to the level of an institution that will please everybody, nor can its influence be so universal as to cure every citizen of any moral illness that may all him. It is to the credit of such a vital, catholic and human institution as the theater that it cannot be appraised or estimated by the yardstick of any man's or any committee's standards. Men like plays for the same reason that they like pictures or books or a beautiful landscape. There is something in what they get in the playhouse that appeals to their sense of beauty or does not.

"In other words, you like a play or you don't. So long as the drama makes such a personal and subjective appeal to those who come under its influence it will be difficult for any society, however large and however widespread, to do it any good."

The Sun should know that it is not what our neighbor likes that concerns the Chicago theater society; it is what our neighbor ought to like. That is what is causing all this tumult about Goldoni and Molière and Augustus Thomas and Hauptmann, and the other contested points in our improving repertory. It is not that we do not want to see the performance of a play by Ben Jonson, or any other Elizabethan or Jacobean, or by Congreve or any other Restorationist. It is that we ought to see them—in order to know how musical is the sound of dry bones when they rattle. Witness Mr. Robertson in "Tartuffe," for instance, and be annoyed by the "astringent joy and happiness" of Mr. Synge, or, to make a long leap, the acid satire of Mr. Arnold—not Mr. Armand Bennett, as announced—in "What the Public Wants." To produce new plays and to further the development of the modern drama—is a fine mission—but Mr. Frohman and Mr. Cohan and Mr. Harris may be relied upon to do that. We of the middle west are curious, and are hungry for information. We desire dates—and the further away the dates the more we are desirous. The Sun should let us have them for a while. We are to listen to preparatory discourses, for instance, on the neo-Platonic influence on the minor dramatists of the Renaissance. We shall loll for a time at the ruined casements of the classical edifice, our eyes "roving over some kind or another of faëry seas forlorn." Then we shall come back to earth, and become interested in plays that are better acted than read, and that have some significant bearing on the problems that confront us today.

Richard Barry, a magazine author, was expelled from the Players' club of New York for opining in an article on the theater, that to an actor "education is unnecessary" and that "few of the craft have read enough to grasp the things of the brain." This secret of the art of acting was betrayed some years ago by an English actor, Sir Herbert Tree, who, discoursing on the subject, observed that a university education is disadvantageous to the actor, "because it represses originality and is ill-calculated to open up the artistic mind." The "little knowledge," said Sir Herbert, which is supposed to be dangerous in most walks of life, is the desideratum of the stage artist. Which is to say, that those things which qualify one for life inside the theater are what are usually regarded as handicaps outside it.

Mr. Stuart, Mr. Parsons, and the others must be rather tired by this time of Wallingford and his bra-ra financiering at the Olympic, since they have played the piece upwards of 300 times. But they are not, or at least they seem not to be, for the performances in this, the eighth month, are as brisk and as well pointed as they were in the first. This exhibition of the players' honesty is pleasant and not altogether usual, and it may be taken as an antidote by those whose morals are poisoned by the odious spectacle of the two unpunished and unregenerate crooks who are so happy in Mr. Cohan's gaudy dress-suit paradise at the end.

Miss Virginia Brooks, described as the Joan of Arc of Gary, Ind., is in search of a little play wherewith she may carry her crusade against civic evils into the vaudeville theaters. The lady is not without experience. Once upon a time she was a member of Donald Robertson's troupe of greensward histrions, and as such made a profound impression in the masque, "Comus," by John Milton.

As Ed. Howe Sees Life.

[Copyright: 1911: By George Matthew Adams.]

I have often been severely criticised because of failure to appreciate a song as much as the girl who sang it.

Don't depend on the committee; do it yourself.

Take an occasional chance; the sure things are all tied.

When you go on a journey and expect some one to meet you at the station, and no one does, ever notice how funny you feel?

People are busy looking after their own affairs, and if you don't look after yours they will be neglected.

Some people are so timid that they are never impudent except to friends.

Lillian Russell's Beauty Secrets

Note:—Miss Russell will be glad to answer any question pertaining to womanly beauty. Write to her freely. She has agreed to tell the readers of The Tribune all the secrets of her toilet and give them all her tonic and cosmetic recipes. Those desiring a personal reply from Miss Russell should be particular to inclose an envelope properly stamped and addressed.

Your Priceless Pearls.

By LILLIAN RUSSELL.

[Copyright: 1911: By Lillian Russell.]

WITHOUT good teeth one cannot hope to have good health or beauty.

Did it ever occur to you that the teeth play an important part in facial expression? The next time your little brother comes home minus a few teeth resulting from a free for all fight the truth of this will be apparent when he approaches you for sympathy and you gaze into the newly acquired hollows, vainly endeavoring to suppress the smiles which will come.

The entire contour of his face is changed. He looks at least five years older. For the next week or two you feel inclined to laugh every time you look at him.

In the scheme of nature the teeth perform important functions. They are of paramount aid to speech and digestion; they add immeasurably to the beauty of the individual.

One authority thus sums up their importance: Without good teeth there cannot be thorough mastication; without mastication there cannot be perfect digestion; without perfect digestion there cannot be proper assimilation; without proper assimilation there cannot be nutrition; without nutrition there cannot be health; without health what is life?

The art of dentistry now has reached such a state of perfection that there is no excuse for not having beautiful teeth, which lend charm to the most ordinary features, but the best dentistry cannot make them pretty nor preserve them without personal care. In the preservation of the teeth two dangers must be guarded against—the lodgment of particles of food between them and the accumulation of tartar upon them.

It is said that 95 per cent of all dental troubles are the direct result of uncleanliness.

If one is troubled with tartar forming on the teeth a splendid remedy is to eat about half a teaspoonful of powdered magnesia the last thing at night before retiring, masticate slowly, and swallow it. This will counteract the acidity of the stomach, which is so hard on the teeth, and will also prove a splendid laxative.

One's physical condition has much to do with the condition of one's teeth. In ill health they decay and become blackened. According to one authority, in bilious people the teeth become yellow, and one of the symptoms of tuberculosis is unnaturally pearly and translucent teeth.

When and where artificial teeth first were introduced is unknown. The British museum has a collection of dental instruments found in the ruins of Pompeii, and Galen, the famous physician of the second century, describes extraction of teeth by means of forceps.

The oldest known reference to artificial teeth is by Martialis, the Roman epigrammist of the first century, when he said:

"You use, without a blush, false teeth and hair,
But, Laelia, your squint is past compare."

Remember—You cannot smile happily unless you can show good teeth.

Lillian Russell

Lillian Russell's Answers to Her Inquirers

W. M.: I am sending you by mail the recipe for a healing salve for pimples. If your eyebrows are shaggy, electrolysis may be applied to kill the hairs that grow out of line. If you do not want to try the electric needle, try pulling them out with a small pair of tweezers. To make the hairs lie smoothly treat them with gum tragacanth or quince seeds. Dissolve the gum or the quince seeds in just enough rosewater to make it about as thick as mucilage, then strain it through a piece of cheesecloth into a little jar. You must invest in an eyebrow brush, which you can get at any drug store. Dip the eyebrow brush in the mixture and brush the hairs into a perfect arch. Let the gum stay on over night and wash off in the morning with warm water, brushing them upward and outward with a clean brush. If you will continue the treatment the brows will soon be trained into shapely beauty.

RUTH: Coarse powders are bad for an oily skin—especially talcum powder. Powders should be used with reason. When constantly employed and too much is used at a time they cause the skin to lose its healthy color and clog the pores. It is essential that a harmless powder be used. The best is rice powder. It is not the use of powders that injures the skin so much as neglect in cleansing the pores afterward. No people use more cosmetics than the women of my profession, yet it is rarely one is seen that has not a good complexion, entirely natural, off the stage. This is because they fill the skin with cold cream before applying "makeup," and then carefully remove every particle of the paint and powder with cold cream before washing the skin; this keeps it soft and the pores are not clogged. If you will send me a stamped, self-addressed envelope and again ask for it I will send you the recipe for an excellent cold cream which I use in the theater almost constantly.

ANXIOUS: Exercise and diet are sure and safe means of flesh reduction. If you will send me a self-addressed, stamped envelope and again ask for it I will send you a dietary for reducing flesh and instructions for the rolling exercises for reducing the hips. Many women who have not tried it, or have made only a brief, faint-hearted trial, believe a less-food diet means starvation or close to it. This is fear, not fact. Eat slowly, chew every mouthful of food to a fine pulp, drink nothing with the meal, and you will find that you simply can not eat as much as formerly. Yet your cravings are satisfied. Most people eat far more than they should; when they chew thoroughly, not washing the food down with liquids, the stomach has a chance to say when it has had all it needs. This it does not when food is bolted and irrigated down.

A CONSTANT READER: I am sending you by mail a dietary for reducing flesh and instructions for the rolling exercise to reduce the hips. Massage is of great assistance in reducing fat arms. You should wring the arms just exactly as you would wring clothes before hanging them out to dry. Begin this twisting, wringing massage at the shoulders and after every "wring" shift the hand a little lower. Such a massage will give you a pair of aching arms but the flesh will fade away.

GERTRUDE: To make the wrists fat massage for ten minutes every night, using a good skin food. If you care for it, and will send me a letter with your stamped, self-addressed envelope asking me for the formula for the skin food which I use, I will be glad to send it to you.

Woman and Her Interests.

Do Clothes "Make" the Girl?

BY LAURA JEAN LIBBEY.

[Copyright: 1911: By Laura Jean Libbey.]

WOMEN are devout in the faith that clothes "make" them, fashionable clothes of stylish silken texture, and stylish cut.

But it is an open question as to whether men like girls who are walking fashion plates. The girl who has not much money to spend on her wardrobe often sobs and sighs that she has no chance against her well dressed sister.

The young men she knows like to take out the girls who are handsomely gowned. A man may go around with the well dressed girl for a short time, but when it comes to giving his heart he looks around for the plain, unassuming girl, for whom he realizes that beauty unadorned is adorned the most.

Fashionable clothes usually give a girl a sort of "madeup" appearance. The girl with a simple, white dotted muslin frock, sailor hat, looks what she is—nature's own and very refreshing to the eye.

The handsomest Alice blue silk or Helen pink makes even the stylish girl look decidedly uncomfortable in the summer sun. No young girl is expected to be decked out with costly raiments in summer. Those who go in for the fashion plate style are generally beyond the first flush of youth and are doing their best to coax youth to remain with them.

They do not trust themselves to simple garb. The maiden who has a nice, fresh complexion, soft hair, neatly arranged, bright eyes, a row of pearly teeth behind red lips, which always wear a smile, can look prettier in a $5 muslin dress than the overdressed girl in her satin sheath. A girl should be proud that she can shine in her sweet simplicity.

It is a mistake to think that men do not admire the pretty plainly gowned summer girl. She is the one who captures love after he has gotten tired of admiring the human fashion plate.

At ball, picnic, party, or hop, she is sure to look as sweet in her simplicity as any one present. Summer time is a godsend to the girl with a short purse. She need not sigh over costly hats. With a rosebud or a ribbon tucked in her curls she can often go around hatless if she likes and be the cynosure of youth's admiring eyes. It is only a certain class of men who admire the girl gotten up to the minute.

The maid with a heart in her bosom is better off without them, for they are "freelances," who are not inclined to marry. They are simply passing time as enjoyably as they can. The fashionable girl will usually end the summer as she began it, still single, but with the uncomfortable knowledge that, added to her loss of time in not finding a desirable husband, she has also worn out her costly furbellows and besides grown a year older.

The marrying man, if he must reckon his income closely, takes into consideration the probable cost of a girl's clothing. He reasons it out that if she expects to marry a man in his circumstances she should garb herself as would become his pocketbook. Otherwise she should be looking around for a millionaire.

Simplicity in garb is always the best, my dears, as it is in mannerism and conversation. Three wash dresses, with a bit of lace on them, is quite enough for the average summer girl; two for every day and one for Sunday.

A man never tires of sweet simplicity in blooming womanhood, but he certainly does of an overabundance of ribbons and laces that represent a small fortune and which he knows must be perishable.

* *

A Dangerous Situation.

"Dear Miss Libbey: Your experience in cases similar to the one I am about to place before you will enable you to advise me better than any one I know of. About nine years ago I met a lady whom I liked very much, she then being married and possibly six or seven years my senior. I lived with them all that time. Being a young man, at that time of 21, I had many friends and considered some as suitable life companions. But when I considered and compared them with my married friend none could be classed with her. I knew she thought well of me and was sure I could have taken her away from her husband, who is much older than she is, and just a poor excuse of a man. I never told her how much I thought of her until recently when my feelings got the best of me. She told me that until then she considered me as a friend. But since she feels towards me same as I feel towards her. I could persuade her to do most anything. She does not love her husband and never did. I could give her a much better home and easier life than she has and I will never marry another woman, for two reasons: first, I never saw one her equal in my estimation; second, I know she would be far more miserable the rest of her life. She has two nice children. Now what would you advise me to do in this case? We do not dare to let any of our friends know of this and can hardly decide what to do. A great deal depends on your answer. A. B. C."

I advise you to have nothing further to do with the woman. She is not of the right sort. If you ever do marry her I feel sure you will regret it. There is a time in every young man's life when he imagines he is in love with some married woman years older than himself. He usually lives to see his folly. Don't allow yourself to be so foolish. Keep away from the woman—have nothing to do with her.

* *

Here Is His Case.

"Dear Miss Libbey: Here is my case: I am 26 and am staying at home helping care for a sick brother. At times reading doesn't heal my lonesomeness, and I think I ought to see some nice young people for my own good. I frequently go to church or other public meetings, but do not come in close contact with many of the opposite sex.

"There is a lady teacher here in the high school whom I should love to know as a friend. As yet I have met her only in church, and she is most always absent when I happen to have a chance to go to parties. I am not in a position to give a party myself and most of the friends I used to have here have moved away and the new people I do not know, as up to six months ago I have been away from here several years. However, I do know the minister, but hate to take him into my confidence on such a subject, so I'm asking you how I can make an opportunity to get a friend. A. B. C."

Can't you get interested in some of the young people's societies in the church? In as small a town as you live in one can usually become acquainted with young folks very readily this way.

* *

A Foolish Girl.

"Dear Miss Libbey: I am 25, engaged to marry a young lady of 21. I am away from the village which is the home of both of us much of the time. While away my friend is often present in some social circle. There is an intimate friend of hers, himself married, who seems to take what might be called a great brotherly interest in her. They are, I am told, very near each other often and seem to some too much interested in their own conversation. The girl, I am told, often does some such little thing as adjusting his necktie and sometimes strokes his beard and places her hand on his face to learn if he has a fever. Should I ask her about these things or should I overlook them? PRUDENTIAL."

The girl probably does not realize that she is making herself appear ridiculous. Treat the matter as a joke. Tell her, however, that she is making herself appear very conspicuous by her mushy and familiar actions.

* *

Help! They Want a Beau.

"Dear Miss Libbey: Although fairly good looking, neat dressers, with other attributes considered necessary to popularity, we are unable to get beaux. We are always pleasant and jolly, and although we have quite a number of girl friends we cannot absolutely get a boy friend. Girls of far lesser charms, right before our very eyes, carry off the prizes and leave us in the soup. What would you advise us to do about it? We would so love to have beaux. "HELEN AND LUCILLE."

Isn't there one chap among your acquaintances that might be interested in you? Show that you are interested in him when he is about. Listen to what he says carefully, don't contradict him, flatter him judiciously, don't criticise, defer to his opinion, and never speak uncomplimentary of another woman and be as sweet as you can possibly. All men are keen admirers of "the sweet attitude" that some women adapt when men are about. All the women recognize the pose, but the men, poor dears, accept it as genuine.

* *

Don't Be So Sure, William!

"Dear Miss Libbey: I am 23. I am in love with two girls. One is a widow of 32 with three children. I love this woman with all my heart but don't think I can be a father to the children. The other is a girl of 17 who is very beautiful and talented, but I think she is a flirt. I love her, though. I am keeping company with both of them, and neither knows about the other. I know either one would marry me if I asked her. Now, Miss Libbey, help me as you have helped others. This is wearing me out. Which one do you think I ought to marry? I can't decide. WILLIAM."

Don't be so sure, William, about either one being willing to marry you. Like many another fellow who thought he had a sure thing, you may be mistaken. As long as you can't decide which one to marry, don't marry either. Wait until you meet a girl that you will not have any trouble in making up your mind whether you want to marry her or not.

Economical Housekeeping.

BY JANE EDDINGTON.

A Dissertation on Mushrooms.

FOR campers and for those who live in the country for the summer or permanently the mushroom offers a most economical equivalent for meat. But most people would much rather be sure of seeing tomorrow's light than be economical mushroom-wise. The popular tests, like easy peeling and the silver spoon test, are unreliable, because some poisonous mushrooms peel easily and some harmless kinds do not and some poisonous kinds do not discolor silver.

One authority says: "If a mushroom of any kind which has been gathered from an open space is brittle and compact in texture and not brightly colored nor peculiar in taste nor unpleasant in smell and neither exudes a milky juice when bruised nor changes color when exposed to the air you may eat it without fear." But who wants to taste and find out if the flavor is peculiar? One who quotes this statement says that when you go mushroom gathering you must bear in mind nearly as many things as when you address a bull on the tee. "I always buy my mushrooms," he says, "and go to a good shop; then, I think, you are fairly safe."

A highly experienced camper says: "Every one who camps in summer should take with him a mushroom book, such as Gibson's, Atkinson's, or Nina Marshall's. . . . Mushrooms are easy to prepare, cook quickly, and offer a variety of flavors." He follows this statement with a list of twenty-one varieties which he says are delicious.

Neither Americans nor the English know mushrooms. The people on the continent of Europe do know them and have known them since early Roman times and no knowing how long before. Some of the emigrants from the continent may soon be seen ranging through the woods in the vicinity of Chicago with their baskets for mushrooms, or they may gather enough for a meal along the parking under the trees of some of our leading residence streets. They also gather them from under the oaks of the university campus, and no one hears of their being poisoned.

Our government and various state associations have done a great deal to make us acquainted with mushrooms, yet we are slow learners, but since mushroom growing has become popular—all within a dozen years, perhaps—there is some chance that we will not pay 60 cents a pound for this food at the shops and tread it down when we see it in the fields.

Mr. Gibson before quoting the statement of Dr. Badham, who has tried to teach the English poor to know mushrooms, says: "His plea for the spontaneous harvest of fungi is well worth emphasizing in our pages, affording, as it does, a most suggestive commentary on the universal popular ignorance, so far as America is concerned, of the economic value of this perennial offering of nature, which abounds in such luxuriance throughout our continent."

This is what Dr. Badham says: "I have this autumn myself witnessed whole hundredweights of rich, wholesome diet rotting under trees, woods teeming with food, and not one hand to gather it; and this, perhaps, in the midst of a potato blight, poverty, and all manner of privations and public prayers against imminent famine.

"I have, indeed, grieved when I have reflected on the straitened condition of the lower classes this year to see pounds innumerable of Cyclopore beefsteaks growing on our oaks. . . . Puff balls, which some of our friends have not inaptly compared to sweetbreads for delicacy of their unassisted flavor; hydna, as good as oysters, which they somewhat resemble in flavor; agarious deliciosus, reminding us of tender lamb kidneys . . . growing by the bushel, and no basket but my own to pick up a few specimens by the way."

Mushrooms are considered a perfect substitute for meat, and they are not a food which need be the share of the rich alone, although these are the people who have them frequently in their diet. Nor need they belong exclusively to affected eaters such as the younger Pliny describes and whom we may see today, 1,900 years after. He says in this connection: "And now for our fine mouthed and dainty wantons who set such store by their tooth, take so great delight to dress this only dish with their own hands, that they may feed thereon in conceit and cogitation all the while they be preparing the same, furnished in this their business with their fine knives and razors of amber and vessels of silver about them.

"I for my part also am content to frame and accommodate myself to their humorous fancy and will show unto them in general certain observations and rules how to order and use them that they may be eaten with security."

ALGONQUIN CAMP IN NEED OF CASH

"Tribune" Charity Has 125 Poor Mothers and Children at Hospital.

SAD TALE AFFECTS ONE.

Mrs. C. H. Jones Contributes and Says Plight of Mrs. Gordon Touched Her Heart.

TRIBUNE HOSPITAL FUND.

Contributions for the hospital fund may be mailed to THE TRIBUNE office.

All contributions will be acknowledged promptly in these columns.

Contributions thus far have been received as follows:

T. M. Gilbert	$ 5.00
H. M. P.	2.00
Mrs. A. James	2.50
Gertrude English	1.00
J. E. Rich	1.00
H. W. Powers, Kenilworth	5.00
Mrs. C. H. Jones, Evanston, Ill.	2.50
Anonymous	16.00
Anonymous	10.00
Total to date	$43.00

The pathetic story of Mrs. Ellen Gordon, who, with her husband, James Gordon, and her 3 months old baby boy, spent three weeks continuously in Jefferson park, and who was rescued through the efforts of THE TRIBUNE and is now at Algonquin hospital, has brought a letter from Mrs. C. H. Jones, 1422 Forest avenue, Evanston. Accompanying it is a subscription to both the ice and hospital funds. Mrs. Jones says:

Inclosed find check for $5, to be divided between the ice and free hospital for mothers and children at Algonquin.

If you can find the address of the woman, an account of whom a story was published in THE TRIBUNE of July 17, I can send her baby clothes, nursing bottles, etc., as I have children. I might send her clothes, also, if I knew her size.

Lifts Load from Her Mind.

Mrs. Gordon, with 125 other women and children, is enjoying the cool breezes of the Fox river valley at THE TRIBUNE hospital, and a load of worry and care has been removed from the mind of her unfortunate husband. Her case is typical of hundreds of others which come to the notice of the United Charities, and it is here that THE TRIBUNE charity accomplishes its greatest purpose.

Approximately $4,000 will be necessary to maintain the four buildings which make up THE TRIBUNE summer camp during the present summer. Nearly 1,000 convalescent mothers and children wait for an opportunity to enter this haven of health, and whether they will or will not rests with the contributors, who in former years assured a summer of contentment to mothers and children of the slums, who otherwise would languish and even die in crowded hospital wards.

Money Needed for Work.

Money is needed to carry on the charity, and THE TRIBUNE provides the only medium for relief. All subscriptions mailed directly to THE TRIBUNE will be forwarded immediately to the hospital managers. The hospital is now crowded to the limit, but the opening of the new Board of Trade dormitory provides an opportunity for fifty more women and children.

In an original letter accompanying subscription to the fund, an anonymous patron suggests what he terms "an annual endowment to the cause of charity." His letter follows:

"Inclosed check for $10 to be applied to hospital fund. I propose to establish an annual endowment of the same amount for the fund in memory of my beloved wife. Stories of the work you are carrying on bring home to me the epigram, 'There, but for the grace of God, am I.'"

For the Ice Fund.

Contributions received for THE TRIBUNE ice fund since last report follow:

A. J. Llewellyn	$5.00
Robert Elias Mayer	5.00
Rev. Luther Pardee	5.00
Mrs. Kufer	5.00
F. M. Gilbert	5.00
F. H. A.	5.00
Charles Milton Hartman	10.00
Estelle Butler	2.50
Lulu E. Rude	1.00
Anonymous	1.00
B. L. Holton, Oak Park, Ill.	5.00
Jenny Wren Club, Naperville, Ill.	10.00
Fort Madison, Iowa	1.00
Mrs. J. F. Whitcock, Forest City, S. Dak.	5.00
Marie Kohn	2.00
Jerome W. Baer	1.00
Anonymous	1.00
S. A. K.	5.00
Louise and Grace Rosenthal	5.00
One who loves babies	1.00
A. Well Wisher	1.00
Mrs. H. S. Hughes	2.50
C. N.	5.00
Miss C. D. Armstrong	1.00
Susie Wilson, Wilmington, Ill.	1.00
But B. Smiley, Galesburg, Ill.	1.00
Anonymous Elmhurst, Ill.	1.00
Oakland Hotel Guests, Genoa Jct., Wis.	8.30
Mrs. Sarah I. Williams, Manson, Iowa	5.00
Arthur, Helene, and Warrens Seibold	5.00
Lester and John Frankenthal	10.00
H. S. K.	1.00
F. H. B.	5.00
Mrs. C. H. Jones, Evanston, Ill.	2.50
Jean Louise Cannon, Geneva, Ill.	2.00
Mrs. Frank C. Lowden, Oregon, Ill.	25.00
Florence, Harriet, and Frances Lowden, Oregon, Ill.	7.00
Miss Frances Fenton, Galesburg, Ill.	.10
E. D. F., Roxing Brook, Mich.	10.00
Summer Congregation at Wabaningo Club House, Sylvan Beach, White Lake, Mich., through Rev. E. Reginald Williams	5.50
Frances Colson, Fremont, Neb.	5.00
Paul Colson, Fremont, Neb.	2.50
	$ 181.90
Previous acknowledgements	$3,253.14
Total to date	$3,435.04

All subscriptions should be made directly to THE TRIBUNE, either by check or cash. These will be turned over to the United Charities.

PLANNING FOR MAIL SERVICE BY WAY OF THE PANAMA CANAL.

Postmaster General Issues Orders for Contracts with Steamers to Become Effective Late in 1914.

Washington, D. C., July 21.—The nearness of the completion of the Panama canal was emphasized today by an order issued by Postmaster General Hitchcock looking to the establishment of an ocean mail service between the principal ports on the Atlantic and Pacific oceans and the ports of Panama and Colon.

The order calls for a service which shall begin in the autumn of 1914, so as to be in operation when the canal is opened. Steamers will furnish a weekly service between New York City, New Orleans, and Colon, and between Seattle and San Francisco and Panama.

This mail line will afford a convenient transportation route for freight in swifter steamers than any now available for such traffic between the ports of the Atlantic and Pacific coasts.

EDUCATIONAL | EDUCATIONAL | EDUCATIONAL | EDUCATIONAL | EDUCATIONAL | EDUCATIONAL

Choosing the School

This choice marks a turning point in every young life. The well selected Directory printed below has been compiled to help you in choosing the right school.

The Tribune's School Bureau is operated for the sole benefit of readers whose interests center in the all absorbing problem of choosing the school. Catalogues, including all institutions represented in this Directory, are now in our files at your service.

The Chicago Tribune's Bureau of School Information, 514 Tribune Building, Chicago

ILLINOIS.

St. Martha's School for Younger Girls
KNOXVILLE, ILLINOIS
(Affiliated with St. Mary's School)
For Girls from six to thirteen years.
Opens September the Seventh
OFFICIAL VISITORS
The Rt. Rev. M. Edward Fawcett, Ph. D., D. D., Bishop of Quincy.
The Rev. C. W. Leffingwell, D. D., Rector of St. Mary's School
EMMA PEASE HOWARD
Principal and Founder
Under same direction as the famous school, St. Mary's Knoxville. Beautiful location, new buildings; finely equipped playroom; six acres out-of-door playgrounds; trained nurse.
Course of study includes all branches taught in the best public schools to eighth grade. Instruction in French, German, Drawing, Music, Dancing, Arts and Industries. No extras but music.
For other information address
Miss E. P. Howard, Knoxville, Illinois.

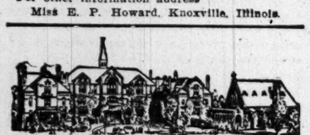

St. Mary's School For Girls & Young Women
Rev. C. W. Leffingwell, D. D., Rector and Founder, 1863.
Beautiful location, spacious buildings, 40 acres of ground. Swimming pool, bowling alleys, dancing hall, gymnasium, tennis, basket ball. Two years beyond best high schools. French, Spanish, German, Music, Painting, Arts & Crafts, Home-makers' Course, Care of Infant, Cooking, Sewing, Sanitation, Dietetics, Resident graduate nurse & director physical training; pupils from 20 states; many children of former students. Opens Sept. 20. Catalog 1515, Masonic Temple, Chicago, Miss E. P. Howard, Principal, Knoxville, Illinois.

NORTHWESTERN
MILITARY ACADEMY

is a select Military and Naval school for boys preparing for college, the Government academies or business. Interesting military and naval drills. Unsurpassed location on the shore of Lake Geneva, Wis., during the fall and spring terms. References required as to Morals and Scholarship. Illustrated catalogue will prove of interest and value to discriminating parents. Address Col. H. P. Davidson, Supt., Highland Park, Ill.

THE JOHN MARSHALL
Evening Sessions, MON., WED., FRI.—SUMMER TERM
LAW LAW, PRELIMINARY STUDIES, QUIZ COURSE.
SCHOOL For Catalogue and Examination Papers write Edward T. Lee, Dean, 35 N. Dearborn St., cor. Washington St., Chicago. Tel. Central 4669.

GIRTON SCHOOL
For Girls and Young Women
Select day and boarding school situated in a beautiful 20 acre park, in Chicago's oldest suburb. College preparatory, general and finishing courses. Certificate admits to Vassar, Smith and Wellesley. Music, Art, Elocution, Domestic Science, Physical Training. Attractive home atmosphere. Its location gives all the advantages of the country yet affords ready access to Chicago's metropolitan institutions of culture. Catalog on application. Girton, Francis King Cooke, Prin., Box 39, Winnetka, Ill.

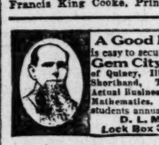

A Good Position For You
is easy to secure when you graduate from Gem City Business College of Quincy, Illinois. Thorough courses in Shorthand, Typewriting, Bookkeeping, Business Practice, Penmanship and Mathematics. 23 competent teachers—1400 students annually. Write now for catalog.
D. L. MUSSELMAN, Pres.
Lock Box 30, Quincy, Illinois.

ILLINOIS WOMAN'S COLLEGE
Best in the West Co-equal with universities. Grants degrees. College of Liberal Arts (full scientific & classical); College of Music; School of Fine Arts; School of Expression; School of Home Economics. Academy Course for younger girls. Ideal home life. Magnificent equipment. Catalogue on request. Address President Harker, Box 18, Jacksonville, Ill.

STEVAN SCHOOL FOR GIRLS
MRS. LUELLA M. WILSON, Principal.
22nd Year. 4313 Drexel Blvd., Chicago.
Catalogue on request. Fall term opens September 20. Telephone 3054 Kenwood.

ILLINOIS COLLEGE OF LAW
Morning, afternoon and evening classes. Preparatory classes now running. Fall term begins Sept. 5 1911. For Catalogue address the Dean, Albert H. Putney, 12 E. Erie St. Tel. North 862.

LAKE VIEW INSTITUTE
442 WELLINGTON AVE.
Reopens September 20, 1911. Kindergarten, Primary, Intermediate and Academic Departments. Certificate admits to leading colleges.
SARA ALMA ANABLE. A. M. ANABLE.

THE KENWOOD INSTITUTE
and THE LORING SCHOOL FOR GIRLS
Consolidated at 4600 Ellis Avenue
Telephone Oakland 737. Catalogue on request. Fall term opens Wednesday, September 20.
Stella Dyer Loring & Helen D. Loring, Principals.

TUTORING
Do not enter school or college with conditions. You can have special tutoring under expert teachers at home or at the College Tutoring School. Address A. H. Carpenter, Box 713. Kenilworth, Ill.

CHICAGO PIANO COLLEGE
Stands for Piano-Musicianship. Strong faculty. 17th Annual session opens Sept. 7th. For catalog address Secretary, Box 1, Kimball Hall, Chicago, Illinois.

Latona Piano College
Ragtime, 10-20 Lessons; Harmony. Free Booklet. 602-10 Bush Temple. Phone Dearborn 258.

BETTIE STUART INSTITUTE
SPRINGFIELD, ILL.
A PRACTICAL SCHOOL FOR GIRLS. 43d YEAR. Send for catalogue to Anne Hamilton Brooks, Prin.

"BEVERLY FARM," Home and School
FOR NERVOUS AND BACKWARD CHILDREN.
GODFREY, MADISON CO., ILLINOIS.
Address Supt., W. H. SMITH, M. D.

SHORTHAND AND TYPEWRITING
POSITIONS FOR GRADUATES
BARRETT INSTITUTE
Majestic Building. Between State and Dearborn.

Todd Seminary for Boys
1 hour from Chicago. 63rd year. Our ideal—"For Every Todd Boy a Good Citizen." Boys 7 to 16 yrs.
NOBLE HILL, Principal, Woodstock, Ill.

ILLINOIS.

THE SCHOOL AT JUBILEE
FOR BOYS. OAK HILL, ILL.
Situated in a beautifully wooded section in Peoria Co. A more ideal spot cannot be found.
The Buildings. Chase Hall contains the Main School Room, Dining Hall and Chapel, and is artistically built of native limestone. Patterson Dormitory is modern and comfortable, with baths and lavatories. The younger boys have separate sleeping quarters. The Manual Training Building, containing lathes and other machinery necessary for practical work in wood and iron, is substantially constructed of logs. The Auten Library has an excellent collection of reference and other books. Farm of 300 acres; splendid table.
Academic, Agricultural, Manual Training and Commercial Courses. Tuition and board for school year $300.
For catalogue write Clarence M. Abbott, Oak Hill, Ill., President of School Corporation, Rt. Rev. Edward Fawcett, Quincy, Ill.

Western Military Academy
UPPER ALTON, ILLINOIS.
Provides a training for a boy broad enough to prepare him for any College, University or Scientific School or for business life. Secures for him a generous and well balanced development. Rated "Class A" by War Department and highly commended by the late Gen. O. O. Howard. Ideal location near St. Louis. Six modern buildings designed for school purposes. Unexcelled equipment. Fireproof barracks. Extensive and beautiful grounds. All athletics under careful supervision of faculty. Tuition $500. Capacity 150. Waiting list annually. Write for illustrated catalogue describing fully the superior advantages of this school.
Col. A. M. Jackson, Superintendent, Box 30.

Frances Shimer School of the University of Chicago
A Home School for Girls and Young Women. College Department, two years' course with diploma. College Preparatory and General Courses. Music, Art, Domestic Science, Elocution. Vocational Courses. Tuition $400. Academy certificate admits to best colleges. Golf, tennis. Gymnasium. Beautiful grounds; campus of 25 acres. 59th year opens Sept. 13th. Five beautiful, modern buildings. Three hours from Chicago.
Chicago Office, Room 512 Fine Arts Bldg. Mondays, 10 to 12, 2 to 3, August. For catalogue address
Rev. WILLIAM P. McKEE, Dean, Box 601, Mt. Carroll, Ill.

"Certificate admits to all Colleges."
The Misses Spaulds' School
FOR GIRLS—CHICAGO
Beautiful! Exclusive! All-inclusive! A magnificent mansion on this famous city's most fashionable boulevard. Unusual social advantages. The highest degree of mental, moral social and physical culture, directed by a faculty of specialists. Individual instruction supplemented by frequent visits to the city's musical, art and pleasure centers. Careful chaperonage and loving home care. Both boarding and day pupils. 21st year. Inquiries from parents will receive personal attention.
Miss Kate Louise Spaulds, 3138 Michigan Ave.

Y. M. C. A. Day Schools
In Session All Year. Enter Any Time.
Summer courses for Grammar and High School boys. Also regular courses in Bookkeeping, Shorthand (Munson), Drafting, Electricity and College Preparatory Subjects. Superior instruction and equipment. Tuition fees include Gymnasium and Swimming privileges. Address
ASSOCIATION INSTITUTE
Central Dept. Y. M. C. A., 19 S. La Salle Street

Bunker Hill Military Academy
BUNKER HILL, ILLINOIS.
Boys' Ideal Military Home School. All on an equal basis. Ideal Gymnasium and Swimming Pool; Winning Athletics; College Spirit. Masters teach boys to know, to do, to become manly men. Academy prepares for Business, College, for Life-Work. Summer School. Rates, $360. New Heat and Water Plant. No hazing. Send for catalog.
W. D. MARBURGER, B. D., Headmaster.

WATERMAN HALL
SYCAMORE, ILLINOIS
A Boarding School for seventy-five girls. Twenty-third year. New chapel and additional buildings for twenty-pupils erected last year. Beautiful campus and gymnasium. Two-thirds of patronage from Chicago. Preparatory, Academic and Special Courses. Send for catalogue.
REV. B. FRANK FLEETWOOD, D. D., Rector.

School of Domestic Arts and Science
177 N. State St. Phone Central 5185
Summer Term Begins July 6th
Special School Term Course begins Sept. 6. Registration Sept. 1st. Cooking, Sewing, Dressmaking and Millinery, Serving, Preserving and Canning. Training Class for Business Position. Demonstration Lectures Tuesday morning. Fall Term Begins Oct. 9th. Registration Oct. 6th. For Catalog apply at the school.

"Results with Boys"
Send for this booklet explaining the Personal interest your boy will have at
MORGAN PARK ACADEMY
Judge by Results. Home Life with Military Features. Lower School for Young Boys. Address Box A, Morgan Park, Ill.

ST. BEDE COLLEGE
PERU, ILL.
Situated 100 miles from Chicago, on the main line of the Rock Island. Conducted by the Benedictine Fathers. Preparatory, Commercial & Classical Courses. For catalogue apply to Very Rev. Rector, Peru, Ill., or Room 514, Tribune.

MAX KRAMM
TEACHER OF PIANO
611-612 KIMBALL HALL

LAKE FOREST ACADEMY
LAKE FOREST, ILL. Founded 1857. We train boys to meet the responsibilities of life. Preparation for college, university or technical school. On Lake Michigan, 28 miles from Chicago. Five buildings. House system gives wholesome home life. Athletics. Catalogue.
William Mather Lewis, Head Master, Box 103

The University of Illinois COLLEGE OF DENTISTRY
Offers thru its College of Dentistry a 3-year course of study, leading to the preparation for practice of one of the least crowded & most remunerative professions. For Catalog 7 address Dr. G. W. COOK, Dean. Honore and Harrison Sts., Chicago, Ill.

The Starrett School for Girls
4705 Vincennes Ave., Chicago [Phone Oakland 864]
20th yr. opens Wed., Sept. 20. Circular on request.
Mrs. HELEN EKIN STARRETT, Principal.

EVANSTON CLASSICAL SCHOOL.
Day and boarding school for girls. Ideal location. Individual instruction. Certificate admits to Eastern colleges. Address MRS. A. C. COVE, Prin., 626 University Pl., Evanston, Ill.

OUR LADY'S ACADEMY MANTENO, ILL.
45 miles from Chicago; for girls and boys under 12 years. High school and elementary grades. Price $15 month.

COLUMBIA SCHOOL OF MUSIC
CLARE OSBORNE REED, Director.
Piano, Voice, Violin Theory, Public School Music and Drawing. Fall term opens Sept. 11. Address Registrar, Box 2, 509 S. Wabash Av., Chicago, Ill.

ILLINOIS.

Twenty-sixth Season
American Conservatory
Kimball Hall 300 to 310 S. Wabash Ave. Chicago, Ill.
THE LEADING SCHOOL OF
Music and Dramatic Art
Modern courses masterfully taught by 70 eminent artists. Superior Normal Training School supplies teachers for schools and colleges. Public school music. Lectures, recitals.
Dramatic Art, Physical Culture
Unrivaled free advantages. Thirty free scholarships awarded. Fall term begins Monday, Sept. 11. Illustrated catalog mailed free.
JOHN J. HATTSTAEDT, President

Monticello Seminary
Godfrey, Illinois
74th year opens Sept. 26, 1911. A home school for young women and girls. The courses of study include Preparatory and Junior College work. Domestic Science, Music, Art. Certificates accepted by leading colleges. Well-equipped laboratory, gymnasium. Fine buildings. Beautiful campus, tennis court, archery range, basketball and hockey fields. Rates moderate. Music and Art extra.
For catalogue, address
MISS MARTINA C. ERICKSON, Principal

Academy of the Visitation
Located at Evanston, Illinois, Chicago's Most Beautiful Suburb, The Home of Culture & Refinement
A Boarding and Day School for Young Ladies under the direction of the Sisters of the Visitation. An institution of superior character and equipment. The most kindly personal attention given the needs and interests of every student.
Academic Course, Preparatory Course, Primary Department, Music, Art and Languages.
Building new, sanitary and absolutely fireproof
For further information call or address
The Sister Directress.

ROCK RIVER MILITARY ACADEMY
DIXON, ILLINOIS
An Ideal Home School for Boys. Course of instruction under competent masters to thoroughly equip and develop both mind and body. Prepares for College and Business. All athletic sports encouraged.
The advantages Rock River Military Academy offers are not only in thorough schooling, excellent physical training and unsurpassed discipline, but also in the low tuition charge, $500 for board and tuition. Apply to EDWIN B. FLOYD, Major and Commandant, for catalogue.

Get into the better paid class; here is your opportunity to take your place among the men who do things. We make you capable by short, practical courses in
DRAFTING

Mechanical, Architectural and Structural
Our courses embrace nearly all allied branches of Drafting also. Conducted by well-known Chicago architects and engineers. Day and evening classes. Send or call for catalog.
Chicago Technical College
61 E. Van Buren Street, Chicago
Courses by mail for those who cannot come to Chicago. Ask about them.

BERGEN HALL
A Day School for boys and girls of refinement. Non-Sectarian. Opens Sept. 20th. Carefully graded work from primary through College Preparatory courses. Accredited by Chicago, Wisconsin Lake Forest and other Universities and Colleges. Music School in conjunction. For catalog address
G. B. BERGEN, A. B., Prin., Box 3, 527 Fullerton Blvd., North Side, Chicago.

E. BURNHAM School of Individual Instruction in Beauty Culture. Electrolysis (Multiple and single needle), Chiropody, Form Reduction and Development, Manicuring, Artistic Hair Dressing and the Manufacture of everything in false hair. We teach the Nestle Permanent Wave and issue licenses signed by Mr. C. Nestle of London. This is the correct process and we have the sole right to teach this wave in America. Summer Rates now in effect. E. BURNHAM, 188 N. State St., Chicago, Illinois.

DRURY ACADEMY
A school of high rank and unparalleled record. Coeducational. Location and equipment ideal. Accredited with best colleges. Thorough courses, sound methods, high standards. NO SALOONS. Dormitories. Gymnasium and outdoor athletics. Annual charge $300. Fall term opens Sept. 12, 1911. Address President Frank Clare English, Aledo, Ill.

MT. ST. MARY'S ACADEMY
St. Charles, Ill.
A select boarding school for girls and young ladies; situated 35 miles west of Chicago on an eminence overlooking the Fox river. One of the most healthful and picturesque locations in the United States. Terms $200 per year or $20 per month. Extras—Music, painting and Elocution. For catalogue apply to SISTER SUPERIOR.

STUDY KINDERGARTENING
At the foremost Kindergarten School in the country. We will start our 27th year Sept. 11.
MRS. J. N. CROUSE and ELIZABETH HARRISON } Principals.
Information on request.
Chicago Kindergarten College
BOX 16 1200 MICHIGAN AVE. CHICAGO.

CHICAGO **LAW** SCHOOL
SUMMER QUIZ FOR OCT. BAR EXAM.
Night Classes. Law and High School Courses. For catalog address CHANCELLOR J. TOBIAS, 58-64 W. Randolph-st., Chicago. Phone Cent. 3433.

Write, call or phone Went. 993 for Prospectus and list of students in positions.
ENGLEWOOD BUSINESS COLLEGE
ENTER ANY TIME 6235 HALSTED ST.

MISSOURI.

Wentworth
MILITARY ACADEMY

Oldest and largest in middle west. Government Supervision. Infantry, Artillery and Cavalry drills. Preparation for Universities, Government Academies or for Business Life. Manual Training. Separate Department for small boys. For catalogue apply 1015 Masonic Temple, Chicago phone Central 3902, or address Secretary, 1814 Washington-av., Lexington, Mo.

St. Charles Military Academy ST. CHARLES, MISSOURI.
Founded 1851. 20 miles from St. Louis. Prepares boys thoroughly for college and business. Manual Training, Music, Orchestra, Band. Delightful home life. Lower school for small boys. New gymnasium, athletic sports. Special emphasis on character building; outdoor life. Terms, $300, including laundry and medical attention. For catalogue, address COL. H. F. WALTER, President, Box 330.

LEARN WATCHMAKING
Refined, profitable labor. Competent men always in demand. Positions secured. For catalogue write St. Louis Watchmaking School, St. Louis, Mo.

IOWA.

St. Katharine's School for Girls
(Under the charge of the Sisters of St. Mary, Episcopal.) Davenport, Iowa.
Academic, preparatory and primary grades. Certificate accepted by eastern colleges. Advantages in Music, Art, Domestic Science and Gymnasium. Special care given young children.
Address THE SISTER SUPERIOR.

WISCONSIN.

An Army Officer says that in his opinion "boys become cleaner cut men, mentally, morally, physically," through attendance at
St. John's Military Academy
(EPISCOPAL)
which is in the way of being "expert testimony" to the effect that we are doing something more than teaching the classics and "ologies." We are training boys for life. We are making good citizens. St. John's is classed by the Government as one of ten "Distinguished Institutions." Write to us about YOUR boy. Send for illus. catalogue.
The American Rugby
DR. S. T. SMYTHE, President, Delafield, Waukesha Co., Wisconsin. Chicago Office, 1515 Masonic Temple. Telephone Central 3902.

Affiliated with University of Chicago
WAYLAND ACADEMY
BEAVER DAM, WIS.
Established 1855—In healthful hill country of southern Wisconsin. 150 miles from Chicago. 20-acre campus; 5 modern buildings; gymnasium; athletic field. Courses in Music. Prepares for all colleges, or Business. Positions for business graduate. Individual attention. Character building. Large endowment makes possible annual rate of $250. Send for catalogue.
The Dean, Box T, Beaver Dam, Wis., or Chicago Office, 1515 Masonic Temple. Phone Central 3902.

KEEWATIN ACADEMY
In the Wisconsin Woods
AN OUTDOOR TUTORIAL SCHOOL for BOYS
MERCER, WIS.
8th Annual session will begin Sept. 12. Absolute freedom from temptation. Every lesson thoroughly mastered. Carefully developed daily life. Every five boys under supervision of one instructor. Our certificate accepted by leading Universities. Fall and Spring terms, MERCER, WIS. Winter term, BILOXI, MISS., on the gulf coast. Boys ranging from 8 years and up prepared for College. Write us investigate our school at once, as we will only accept a limited number. For catalog address
J. H. KENDRIGAN, Box 3, MERCER, WIS

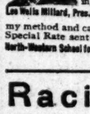

Lee Wallis Millard, Pres.

IF YOU STAMMER
attend no schoolstill you hear from me. Largest school in the world, employing the advanced natural method for the cure of stammering, stuttering, etc. No sing-songing or time-beating. If letter, stammering will wreck your life's happiness and handicap your endeavors. I cured myself and thousands of others by my method and can cure you. Beautiful 98 page book and Special Rate sent FREE. Write me today, lest you forget.
North-Western School for Stammerers, Inc., 816 First St., Milwaukee, Wis.

Racine College
Racine, Wis.
"The School That Makes Manly Boys"
Best intellectual, physical and moral training. Illustrated catalogue and booklet, "The Right School for Your Boy," will be sent on application to the Warden, Rev. Wilfred Francis Shero, Ph. D. The Warden will be at 510 Masonic Temple every Friday from 11:30 to 1:30. Tel. Main 1455.

Milwaukee-Downer College Milwaukee-Downer Seminary
MILWAUKEE, WISCONSIN
College Courses lead to B. A., B. L., B. S. Degrees. Home Economics Teachers' Courses.
Seminary admits to Eastern and Western Colleges. Music Department directed by Emil Liebling. Art. Elocution. Athletics. New Buildings.
For Catalogue ad. Miss Ellen C. Sabin, President.

SAINT CLARA COLLEGE AND ACADEMY FOR YOUNG WOMEN Sinsinawa, Wisconsin
Conducted by the Sisters of St. Dominic. This Institution provides a 4-years' College course, a 4-years' Academy course. Exceptional advantages in Music and Art. Course of training for Supervisors of Singing in public schools. Dramatic Art, Needlework and Commercial departments. An ideal school for young women, beautifully located on 40-acre estate. For further particulars address Directress.

St. Mary's Springs Academy
FOND DU LAC, WIS.
Conducted by the Sisters of St. Agnes. A boarding school for young ladies and girls. Ideal location; beautiful and spacious grounds. Modernly equipped buildings. Academic, Commercial and Preparatory courses. Special advantages in Music, vocal and instrumental, Art and Domestic Science. Terms very reasonable. For particulars and catalog address THE DIRECTRESS.

MARQUETTE MILWAUKEE'S UNIVERSITY
COLLEGE OF ECONOMICS (BUSINESS ADMINISTRATION; JOURNALISM), LAW, MEDICINE, DENTISTRY, PHARMACY, ART & SCIENCES, ENGINEERING, MUSIC, ACADEMY.
Address REGISTRAR for Bulletin, Box X

GRAFTON HALL
Fond Du Lac, Wis.
School for Girls and Junior College
Music, Art, Domestic Science and Secretarial Courses.
A few scholarships are available for worthy pupils.
Rev. B. Talbot Rogers, A. M., D. D., Warden.

ST. COLETTA SCHOOL
For the Feeble Minded
For information apply at
St. Coletta Institute for Feeble Minded
JEFFERSON, WIS.

"HILLCREST," BEAVER DAM, WIS.
A boarding school for young girls, 8 to 13 years. Chicago office, 1515 Masonic Temple. Phone Central 3902.

For particulars in Medicine, Dentistry or Pharmacy apply to
MARQUETTE UNIVERSITY, Milwaukee, Wis.

MICHIGAN.

AKELEY HALL
Grand Haven, Mich.
A thorough school for girls. Delightfully situated on Lake Michigan. College Preparation, Gymnasium, Outdoor Sports, Boating. Individual Attention. Separate house for younger girls. MARY HELEN YERKES, SUSAN HILL YERKES, Principals.

VIRGINIA.

VIRGINIA COLLEGE
FOR YOUNG LADIES, Roanoke, Va. Opens Sept. 28, 1911. Elective, Preparatory & College Courses. Music, Art, Expression, Domestic Science. European & American instructors. Healthful location. Catalogue. MATTIE P. HARRIS, Pres., Mrs. Gertrude H. Boatwright, Vice-Pres.

MARYLAND.

TOME SCHOOL FOR BOYS.
An Endowed Preparatory School.
Catalogue on Request.
Thomas Stockham Baker, Port Deposit, Md.

NEW YORK.

The Roycroft School for Boys
Elbert Hubbard, Pres. Raymond Riordon, Supt. Alice Hubbard, Principal.
Thorough Academic Instruction through the High School.
Crafts' training in the Shops.
The art of Printing thoroughly taught in great Publishing Plant.
Bookbinding taught by masters.
Farming in reality on 300 acre farm.
No better Business Course in this country. Commercial and Applied Arithmetic, Bookkeeping, Accounting, Auditing, Business Practice and Banking, Business Organization and Management, Advertising and Mail Order Business, Shorthand, Typewriting and Office Practice.
For catalog and details write to RAYMOND RIORDON, The Roycroft School, East Aurora, N. Y.

MISS C. E. MASON'S Suburban School for Girls, Tarrytown-on-Hudson, N. Y.
Upper School for girls 13 to 25; Lower School for girls 8 to 13. A thoroughly modern school, with advantages of close proximity to New York City. All departments. Special courses in Art, Music, Literature, Languages, Domestic Science, etc. Certificate admits to leading colleges. N. Y. City Annex. European Travel Class. For catalogue address Miss C. E. Mason, LL. M., Lock Box 724.

THE HOLBROOK SCHOOL
Situated on Briar Cliff, overlooking forty miles of the Hudson; 46th year. Fits boys for college. Ample equipment and grounds. Individual care. Satisfactory references as to character necessary. For catalog address THE HOLBROOK SCHOOL, Ossining, N. Y.

MANLIUS SCHOOL
ST. JOHN'S SCHOOL VERBECK HALL
A Preparatory School with Military Training.
GEN. WM. VERBECK, President, Manlius N. Y.

OHIO.

Cincinnati Conservatory of Music
MISS CLARA BAUR, Directress
Instructs, trains and educates after the best methods of Foremost European Conservatories.
ELOCUTION MUSIC LANGUAGES
Residence Department
Catalogue upon request.
MISS CLARA BAUR
Highland Av., Oak St. and Burnet Av., Cincinnati, O.

Oberlin Conservatory of Music Oberlin, Ohio.
Offers unusual opportunities for the advanced study of music. Enjoys the intellectual and social life of Oberlin College. 852 students from 41 states and 9 foreign countries. 4 years' high school course, or its equivalent, required before entering course leading to degree of Bachelor of Music. Fall term begins Wednesday, Sept. 20. Send for catalogue and musical year book. Charles W. Morrison, Director.

THE WESTERN COLLEGE
FOR WOMEN, OXFORD, OHIO.
Liberal Arts, Music, Art, Art Crafts, Domestic Science; highest rank; outdoor life. $350 per year.
Pres. JOHN GRANT NEWMAN, A. M., D. D.

GRAND RIVER INSTITUTE—Thorough work. Home surroundings. Ideal location. Academic, Normal, Music, Art Courses. Board, room and tuition only $175 per year. Large endowment makes this possible. E. W. Ambiln, Prin., Austinburg, Ohio.

Spencerian Commercial School,
Euclid Avenue, Cleveland. Higher Accounting and Auditing course prepares for the degree of C. P. A. Nine other strong courses. Catalogue.

The Law Froebel Kindergarten Training School
and School of Culture for Young Women. A broad education, a livelihood, and a preparation for the home. MARY E. LAW, M. D. Prin., Toledo, O.

PENNSYLVANIA.

MISS COWLES SCHOOL FOR GIRLS
Emma Milton Cowles, A. B., Head of School, recently associated with Milwaukee-Downer College. Preparatory to Bryn Mawr, Radcliffe, Wellesley and other colleges. Healthful location in heart of Alleghany Mountains—1,000 feet altitude. Large Main stone building, all modern improvements, private baths. Gymnasium and swimming-pool in charge of resident physical director. Diplomas in academic and college preparatory courses. For catalogue address THE SECRETARY, Hollidaysburg, Pa., Box G.

MERCERSBURG ACADEMY
A foremost educator said recently the growth of Mercersburg Academy was one of the greatest pieces of evolution in the history of American education. The truth of his words is elucidated in our booklet, "The Spirit of Mercersburg," which we will send free on request, together with our catalogue. Mercersburg Academy is among the foremost preparatory schools in America, developing in boys self-reliance, quick perception and other qualities that make men of character and action. Prepares for all colleges, technical schools & business. Wm. Mann Irvine, LL.D., Pres., Mercersburg, Pa.

MORAVIAN SEMINARY and College for Women, Bethlehem, Pa. Founded 1742. In Lehigh Valley, 1½ hours from Phila., 2 hours from New York. Fall term opens Sept. 20. For catalog address JOHN H. CLEWELL, Ph. D., Pres.

MASSACHUSETTS.

MOUNT IDA SCHOOL FOR GIRLS
SIX MILES FROM BOSTON
Send for Catalog. Chicago Office, 1515 MASONIC TEMPLE Tel. Cent. 3902.

INDIANA.

To Teach Boys to Live
Thorough scholastic work, beginning with lower grades and preparatory to college.
A well organized and practical system of crafts instruction.
Community planned, built, and maintained by the boys.
Tent village for outdoor sleeping occupied all winter.
School territory occupies one mile of farm land under scientific management.
Twenty-two teachers—one hundred and ten boys.
Successful Summer Camp Now in Operation on School Site
For details write THE INTERLAKEN SCHOOL, La Porte, Ind. Edward A. Rumely, President. Raymond Riordon, Superintendent.

College Preparatory and High School Courses
TUTOR SYSTEM
Cost for school year—October first to June first—$1,000 including all expense. Finest hotel accommodations in magnificent building having extensive bath equipment and swimming pool, and superb location and equipment. Wholesome Environment, Food and Service. Parents may live with pupils if they wish.
Located within two and a half hours ride of Chicago. Limited to twenty students.
Write RAYMOND RIORDON, La Porte, Ind., for booklet and full information.

HOWE SCHOOL
HOWE, INDIANA
Every Boy Recites Every Lesson Every Day
Graduates admitted to leading colleges on certificate. Healthful country life. Convenient to Chicago. All athletic sports. Beautiful lakes and rivers.
Separate School for Younger Boys.
Refers to many Chicago patrons. $450.00 to $550.00 a year. For particulars address
Rev. J. H. McKENZIE, L. H. D., Rector, Box B.

VALPARAISO UNIVERSITY
(Accredited) VALPARAISO, INDIANA
Thirty-Ninth Year Will Open Sept. 19 1911
In 1873 there were 3 Departments, 4 Teachers, 210 Students. Now there are—
35 Departments 191 Instructors
Last Year 5,821 Students Enrolled
Excellent Equipment.
Catalog mailed free. Address H. B. BROWN, President, or O. P. KINSEY, Vice President.

The Indianapolis Conservatory of Music,
430 North Meridian Street

The Tribune.

THE TRIBUNE COMPANY, PUBLISHER.

FOUNDED JUNE 10, 1847.

ENTERED AS SECOND CLASS MATTER JUNE 6, 1906, AT THE POSTOFFICE AT CHICAGO ILL., UNDER ACT OF MARCH 3, 1879.

TERMS OF SUBSCRIPTION.

BY MAIL IN ADVANCE.

Postage paid in the United States (outside of Chicago city limits) and in Mexico:

Daily, without Sunday, one year	$4.00
Daily, without Sunday, six months	2.00
Daily, without Sunday, three months	1.25
Daily without Sunday, two months	1.00
Daily, without Sunday, one month	.50
Daily, with Sunday, one year	6.50
Daily, with Sunday, six months	3.25
Daily, with Sunday, three months	2.00
Daily with Sunday, one month	.75
Sunday issue, one year	.50
Sunday issue, one month	.25

Give postoffice address in full, including county and state.

Remit by express money order, draft, or in registered letter, at our risk, to The Tribune company, publisher.

BY CARRIER IN CHICAGO AND SUBURBS

Daily (six days), per month	$ .80
Daily and Sunday, per month	.85
Sunday only, per month	.25

NEW YORK—FLATIRON BUILDING.
WASHINGTON—40 WYATT BUILDING.
CHICAGO—TRIBUNE BUILDING.

Persons wishing to take "The Tribune" by carrier may order it by postal card or telephone—Central 100. When delivery is irregular make complaint.

DOMESTIC POSTAGE—Twelve or 14 pages, 1 cent; 16 to 24 pages, 2 cents; 28 to 40 pages, 3 cents; 44 to 56 pages, 4 cents; 58 to 70 pages, 5 cents; 72 to 90 pages, 6 cents; 90 to 100 pages, 7 cents.

FOREIGN POSTAGE—Twelve or 14 pages, 2 cents; 16 pages, 3 cents; 24 pages, 4 cents; 32 pages, 5 cents; 40 pages, 6 cents; 44 to 48 pages, 7 cents; 48 to 56 pages, 8 cents; 60 to 68 pages, 9 cents; 70 to 78 pages, 10 cents; 80 to 86 pages, 11 cents; 88 to 92 pages, 12 cents; 94 to 100 pages, 13 cents.

NOTE—Postage rates quoted above apply only to complete papers. When parts are sent the rate is 2 cents for each 4 ounces.

NOTE—The laws of the postal department are strict, and newspapers insufficiently prepaid cannot be forwarded.

All unsolicited manuscripts, articles, letters, and pictures sent to "The Tribune" are sent at the owner's risk, and The Tribune company expressly repudiates any liability or responsibility for their safe custody or return.

CIRCULATION

From Jan. 1, 1911, to June 30, 1911.

Daily average, exceeding....240,000
Sunday average, exceeding...350,000

SATURDAY, JULY 22, 1911.

THE HALSBURY TYPE.

When Julius Cæsar beached his unwelcome ships on the British coast there was a fine old gentleman, whose years numbered eighty or more, whose body may have been painted blue but whose cheeks were florid, whose temper was short and whose prejudices were long, who stood in the center of a group of astonished Britons and, pointing to the Romans, cursed his own government and its policies, the young radicals and revolutionaries, and showed them, blank them, what the country had come to with their shilly-shallying and their departing from the ways of their fathers.

His name is not known, but he was there, and a number like him. He always has been in Britain. When he had blanked the radicals he washed his hands of them and, seeking the seclusion of a large oak, drank three bottles of the prevailing tipple, cursing the times and all that pertained to them until he fell asleep. Afterwards he arose and fought the Romans until he was gathered to his fathers.

He always has been in Britain. He wants his politics as he wants his wine—ripened with age and taken from a cellar. Without surprise we read that when the lords passed the amended veto bill Lord Halsbury's voice, despite his eighty-six years, "rang with passion and indignation" as he denounced the measure and mourned the passing of the old régime.

It's a good, honest type and, if in the minority, a fine type for a country to nourish—immovable as Gibraltar, as open to conviction as a block of granite, always seeing the country going to the bowwows, always cursing the radicals, always finding the times out of joint, old and musty in prejudices, able to take a five barred fence physically and unwilling to hop over a match mentally.

It is the conservatism of intense conviction. Great Britain's done for, in Halsbury's opinion. Ring down the curtain. The kingdom is dead; the empire is dismembered.

SINGLE TAX IN MISSOURI.

If the Initiative and Referendum league and the Single Tax league of Missouri succeed in their present intentions the voters of that state will have an opportunity at the next election to adopt or reject Henry George's theory as a basis of taxation. The amendment has been drawn up and this fall petitions will be circulated in every congressional district for signatures asking that the matter be put upon the ballot. The leagues have organized in several of the large cities and many of the smaller towns.

The amendment proposes to put property into four classes. The first includes every kind of personal property which does not belong to public service corporations. No property of this class will be subject to taxation after 1913. All improvements on real estate are included in the second class. After 1913 all owners will be entitled to an exemption of $3,000 on the value of their improvements, and by 1922 a sliding scale will cut off taxes on all improvements. All lands except those now exempt from taxation or the rights of way of public service corporations go into class three. No property in this class shall ever go untaxed.

The property of public service corporations comprises class four. This property, real and personal, is to be assessed at its true value and the price it would bring at a voluntary sale, and a levy on one-half that value is to be made. But whenever these corporations accept regulation of their charges and the values of the franchises be so reduced that the companies shall make only a reasonable return on the actual value of their physical holdings, further exemptions may be made.

It will be seen that the amendment contains some variations on the George theory, variations made necessary by modern conditions of business and the relation of corporations to the state. The poll tax is abolished and no license is to be collected from any business not requiring police regulation. The state board of equalization is to give way to a state tax commission. The Georgeites are said to have done a great deal of missionary work in Missouri in the last year, and there is little doubt that they can get the amendment on the ballot, but a measure embodying such radical changes in taxation methods will not be hastily adopted by any community.

RECIPROCITY AT LAST.

The reciprocity bill will be passed and signed before night. Yet the earth trembles not.

Neither will it tremble when its terms are in full force and effect. The pathetic picture of the worthy American agriculturist carried down in a tidal inundation of "cheap" Canadian wheat will soon be hanging on the walls of memory as a work of imagination. The adjustments brought about will hardly make a ripple on our present conditions. The cost of living will be about where it is now. The Canadians will buy some of our corn. They will sell us some of their barley. A greater exchange of garden truck along the border and of fruit will be brought about because of the difference of seasons. But a year from now the American farmer will be wondering rather foolishly who got him out of bed, thrust the shotgun into his hands, and unchained the dog.

On the other hand, the reduction on lumber, pulp, or paper, or any other schedule change will not usher in the millennium for any one, nor will it bury in tragic ruin the American lumberman or the "paper trust," or anybody else.

Nevertheless, the reciprocity act is one of the most important measures passed by congress in recent years, and it was fought bitterly because that importance was recognized.

The immediate economic effect of the reciprocity convention will be slight. The moral effect of its enactment by the American congress will be far reaching. A tariff barrier between two neighboring peoples similar as to character and economic and social conditions cannot be defended by protectionist doctrine, and is as obviously foolish and injurious as a tariff barrier between New York and Massachusetts or Illinois and Indiana.

For years Canada has sought reciprocity with us. She should have had it long ago. Now that she is to have it, the two peoples will enter into a closer and better relation. It is foolish to talk about political annexation at this time. If the reciprocity convention created absolute free trade between us it would still be foolish. But that we have moved forward toward a natural and inevitable economic community must react beneficially upon our every relation.

But of greater moment than any of these considerations is that of the effect upon our American attitude toward the tariff. It is for fear of this that many of the high tariff bourbons have fought reciprocity and have declared that it is the rift in the dike which will widen to a chasm and eventually bring the whole protective barrier down to our total ruin.

Of course that is buncombe. But it has this much of truth, that reciprocity, the personal measure of an American president, passed finally by a Republican senate, is a direct defiance of standpatism, an authoritative denial that the tariff is sacred and must not be tampered with but to be built higher, and a substantial affirmation, after years of delay, of the foresight of James G. Blaine and William McKinley.

The reciprocity act is not a world shaking measure. But it is a sane, sound, conservative act of state, and it is a practical challenge of common sense to the fetich worship of high tariff.

It is one thing more. It is a personal triumph for President Taft. In his fight for reciprocity the president has revealed his best qualities, his steady vision, his foresight, his courage and candor, his disinterestedness. Reciprocity, in this careful form, is not the sort of thing for which men throw their hats into the air. On the other hand, it threatened violent hostility in the very section of the country where Mr. Taft was weakest politically. A selfish political strategist would have taken no chances with it. President Taft made it an issue, summoned a special session of congress to pass it, rallied the Republican leaders to its aid.

This may have been poor politics. It was good Americanism, and in the end it will be approved by the American people.

A NATURAL SEQUEL.

If an automobile full of gunmen and sluggers can run at large to intimidate and do violence to peaceable workmen, why should not the same plan be adopted by common criminals who do not pretend to have any other purpose than crime?

It is time this community realized that if the law can be broken with impunity by one group of lawbreakers it will be broken in the same way by others. Officials charged with the enforcement of the law and preservation of the peace in Chicago understand this, but they frequently ignore it when public opinion does not insist upon energetic service.

The "holdup auto" is a natural, a certain result of the "pirate auto" that figured in our recent labor reign of terror.

SAYS WE NEED SMALL PARKS.

The Oakland (Cal.) Tribune in commenting editorially upon the death roll from heat in Chicago during the last few weeks proceeds to instruct its readers as to the causes thereof. The result is a meteorological essay, in which is painted this picture of a modern inferno:

"The breezes from Lake Michigan turn to steam heat the minute they reach the shore and mingle with the hot winds blowing from the land. The site of the city is low and the high temperature and excessive humidity are aggravated by the soot and smoke of a vast number of factories using soft coal for fuel."

Another thing which adds to the horror of a summer in Chicago, the Oakland Tribune says, is our want of small parks and squares like those of New York, which furnish breathing spots for the public. "Within the city there are no parks or great open spaces to relieve the heat congestion. There are fine parks along the lake front and in the rear of the city, but practically none within the city itself. In fact, there are no public squares to speak of. The people are penned between massive walls of brick and stone, glowing with heat, and have no breathing and cooling spots near at hand. The air is heated by factory fires and filled with soot and smoke which add to the difficulty of breathing."

It is most careless of the three large park boards, not to mention the special small parks commission, to have neglected their duties in this particular. Some time when the Oakland editor wishes to get the fog out of his throat he should visit Chicago and see what we have in the way of small parks. One of his readers, better posted than he, sent us these clippings and asked us what in the world they meant. They mean that the editor does not know what he is talking about.

AN EMBARRASSMENT TO MR. HINES.

Mr. Nelson W. Aldrich's version of conversations he had with the excellent Hines probably will stand. It differs materially from that given so freely by the excellent Hines himself, but it does not seem possible for the lumber squad to hasten to the aid of the latter with interesting corroborative detail.

At least one of the conversations with reference to which Mr. Hines revealed such an imaginative memory took place in Mr. Aldrich's house in Washington.

It may be that several lumber buyers of the Hines company and a few men associated with Mr. Hines in business were seated somewhere on a couch in the Aldrich residence at the time, but it hardly seems probable. A few of them might have been standing in the geranium beds outside and looking in through an open window, but the probability is that the lumber squad was not in this at all.

That is the deuce of having a conversation with an influential man in his own residence and not in a club. We are forced to believe that Mr. Aldrich did *not* send for the excellent Hines; that he did *not* suggest Mr. Lorimer's name to him; that he did *not* say that he thought Mr. Lorimer could be elected; that he did *not* ask him to urge Mr. Lorimer to become a candidate; that he did *not* send a message to Mr. Lorimer through Mr. Hines; that he did *not* tell him President Taft wished Mr. Lorimer to become a candidate; that he did *not* request Mr. Hines to go to Springfield and ask Gov. Deneen to assist in electing Mr. Lorimer; that he did *not* send a message to the governor through Mr. Hines.

The excellent Hines is contradicted again.

A SALUTE.

Today, although the dread disease known as cholera has its deathly finger tips on the edge of the continent, there is no dread in America.

We ought to stop and think what that means.

Twenty—perhaps ten—years ago the report of one death by cholera in New York or New Orleans would have sent a cold chill up the spine of the nation. Forty years ago it would have meant the death of hundreds or thousands.

Today it means a stricter guard at our gates, a few more measures of surveillance, a few headlines, a few obscure deaths, and nothing more.

That is what science has done for us. That is what preventive medicine and sanitation have done for us. Smallpox, yellow fever, cholera, the plague—these fell invaders have been beaten back. The fight is on against tuberculosis and cancer, and all along the line. Dip the colors to the doctor; the national salute, every gun, to the soldier with the microscope.

THOSE who think the south discriminates against the negro should note what has been done in Benham, Tex., where the council has passed an order forbidding any one to peddle peanuts unless he is legless. This was done to give the peanut monopoly to an old negro who had lost both his legs.

YACHT owner Dick, at present in Port Haiten, seems to be a pretty useful sort of a citizen even if he does belong to the idle rich class.

PUTTING Ald. McInerney in charge of a smoke prevention investigation recalls the fact that the stock yards statesman is an avowed advocate of the theory: "The more smoke the better."

IF this thing goes much further, people will begin to question the correctness of Hines' boast: "I put Lorimer over."

LORD HALSBURY'S threat that he will not sit in the house of lords if the veto bill is passed may be regarded as an additional reason for the enactment of that measure.

AD INTERIM.

Relief.

"And what do you sailors do when you get homesick?"

"We goes to sea again, mam."—Houston Post.

Responsive.

"Henry, tell me the old, old story."

"Well, it was this way: Our team was doing fine until the seventh inning, and then our pitcher blew up."—Pittsburg Post.

Sometimes.

Purist—How is this? Your card reads "R. E. Vise, Rectifier and Compounder," and you tell me you are a proofreader.

R. E. Vise—Why, yes; I rectify errors and compound words.—Judge.

Taking No Chances.

Agitated Old Gent—Quick! My daughter is overboard! Save her and she shall be your wife!

Blasé Person—Wait till a wave rolls her over and I can see her face!—Puck.

Unusual.

"Father," said the small boy, "what is a prodigy?"

"A prodigy, my son, is a boy who can be persuaded to get his mind on the third dimension instead of trying to get his feet on third base."—Washington Star.

Precedent.

His Better Half—I think it's time we got Lizzie married and settled down, Alfred. She will be 28 next week, you know.

Her Lesser Half—O, don't hurry, my dear. Better wait till the right sort of man comes along.

His Better Half—But why wait? I didn't!—Throne and Country.

LA MARQUISE DE FONTENOY.

(Copyright: 1911: By the Brentwood Company.)

WHILE one hears a good many stories of women of title abroad who not only accept, but even demand and extort, large sums of money as the price of introducing Americans and even natives into smart society, it is relatively seldom that any one of them is ever brought to book.

This is, however, what has just taken place at Dublin, in connection with some bankruptcy proceedings against a Miss Cecilia Bell of County Leitrim. Among the witnesses called by the counsel for the creditors were Sir Edward and Lady Bradstreet, the former a graduate of Trinity college, Dublin, a civil engineer, a County court judge of County Tyrone, and a descendant, through his mother, of the first Duke of Leinster. Lady Bradstreet is of Italian origin, hailing from Algeria.

The Bradstreets have been in Ireland since the days of Cromwell, from whom John Bradstreet, the founder of the family, obtained substantial grants of land in County Kilkenny. The baronetcy was bestowed by George II. in the first half of the eighteenth century. Sir Edward is the seventh holder and makes his home at Castilla Clontars, an outskirt of Dublin.

Examination of Sir Edward and Lady Bradstreet showed that Miss Bell, who had been a mere casual acquaintance until January of last year, and who is twenty-eight years of age, had taken up her residence with them, and had given them a pair of horses, a brougham, and a victoria, several thousand pounds worth of jewelry, costly carpets, and hangings, besides checks of considerable size, payable to Sir Edward, to Lady Bradstreet, and to their twenty year old son, Gerald.

Pressed for an explanation, both Sir Edward, and especially Lady Bradstreet, declared these present had been given in return for the latter's introduction of Miss Bell into all that was best in Dublin society, and for her presentation at the vice regal court, that is to say, at Dublin castle.

The creditors demand that since Miss Cecilia Bell has been reduced to a condition of bankruptcy by her gifts to the Bradstreets, the latter should make restitution for their benefit, and the presiding judge, Justice Boyd, adjourned the case for a fortnight or three weeks, in order to enable Sir Edward and Lady Bradstreet to make this restitution voluntarily, after giving them to thoroughly understand that unless this were done, he would issue an order compelling them to disgorge their plunder.

It is needless to add that the names of both Sir Edward and Lady Bradstreet will be stricken from the list of those who have access to Dublin castle, as having been presented at the vice regal court, and will likewise be barred from court in London, an intimation to this effect being quietly dispatched to England's ambassadors and ministers abroad, so as to prevent the presentation of either Sir Edward or Lady Bradstreet at any foreign court.

The Comte d'Abbadie d'Arrast, who created so great a sensation last May by eloping with his children's governess, Mlle. Benoit, to Canada, where, on landing at Halifax, they were both deported by the dominion authorities to Liverpool as undesirable aliens, has disappeared from sight since his return to Europe. He is generally believed to have made his way, with Mlle. Benoit, to the Argentine republic.

Although all the leading French, English and American papers had star reporters at Liverpool to receive him on landing and to keep track of him and of his companion, he seems to have outwitted them all, and absolutely refused to see his brother, Martial, who went on board the Manitoba in the Mersey before it was docked in order to communicate to the fugitive that his wife, like his family, had forgiven his escapade and was awaiting his return to herself and to their children.

The affair would not have attracted nearly so much attention as it did had not the comte pretended to commit suicide, writing letters to the effect that he was about to drown himself in the Seine.

There seemed to be confirmation of this story, through the discovery of a hat and coat marked with his name and coronet on the bank of the river. But before he had reached Canada the ruse had been discovered.

D'Abbadie d'Arrast is a tall, gaunt man of powerful, not to say Herculean, frame, who had played an important rôle in Royalist and clerical circles at Evreux, a cathedral town in an exceedingly aristocratic section of Normandy.

In fact, he was regarded by the government as one of the leaders of the royalist party in that section of the country, and as such was an object of so much concern to the prefect or governor of the department that he had instructed one of his best looking attachés to scrape up an acquaintance with and to become the suitor of Mlle. Benoit, the governess.

This was in the hope of discovering through her some clew as to the instructions which Count d'Abbadie was supposed to be receiving from the Duke of Orleans. Mlle. Benoit seems to have made use of this young attaché to fan the infatuation of the count for her by means of jealousy.

The Comtesse d'Abbadie d'Arrast is the only daughter of Henri Laserre, author of "Notre Dame de Lourdes," which, translated into almost every civilized language, is a book familiar to Catholics all over the world. It is doubtful, indeed, whether any book of the last hundred years has proved so great a monetary success in the way of royalties, despite its utter absence of any literary value.

The way in which Henri Laserre came to write it was remarkable. He had been suffering for some time, and seeking relief in vain, for a severe malady of the eyes, which all but blinded him, inasmuch as he could only see objects as dim shadows.

Ex-Premier de Freycinet, an old friend of his, in spite of being himself a Protestant, recommended him, since he had tried every other relief in vain, to have recourse to Lourdes.

Laserre, whose father's name was Lazare, and whose immediate ancestry is Semitic, followed the statesman's advice, wrote to the custodian of the fountain for half a dozen bottles of the miraculous water, made a general and particular confession of his sins to his spiritual adviser, and thereupon began to wash his eyes with the water. The application resulted in immediate relief, and before the half dozen bottles had been exhausted the cure, which proved permanent, had become almost complete, leaving the patient in an ecstatic state of mind which found expression in the book, in which he describes the miracle of the recovery of his sight.

Already a rich man, this book vastly increased his fortune, and he left much money, all of which went to his only daughter, the Comtesse d'Abbadie.

It was to please her that her husband settled at Evreux, where she possessed a good deal of property, since the d'Abbadies hail from the south of France, where the count still owns the ancestral château of his family, on the headland between Hendaye and St. Jean de Luz.

The countess, who is on intimate terms with the ducal and princely house of de Broglis, and with all the other families of the old nobility who have château within motoring distance of Evreux, is the object of a good deal of sympathy, as are also her seven children.

A LINE-O'-TYPE OR TWO.

YOUNG THOUGHTS.

"Think young thoughts."
—LIL RUSSELL.

Now, when I wake to greet the day
I wiggle each pink toe,
And marvel in a youthful way
How fast my whiskers grow.

THOSE whose faith in the national ideal has become impaired by the revelations of corruption in high places, and who have consequently come to despair of our democracy, should read "The Unlimited Franchise," by Max Eastman, in the July Atlantic. It is a tonic.

HERE is one of Mr. Eastman's many interesting observations: "Fundamentally, it is not an intelligent decision that we ask for on election day, but the expression of a wish. If it were an intelligent decision, we should not ask the majority; we should ask an educated and experienced and not very busy man."

AND so, don't worry because Mr. Lorimer hangs to his seat while Dr. Wiley is in danger of losing his. It is not intellect that is fundamental, it is Will. And there is a grand conflict of Wishes.

The Immortals.

Bright & Early, Seattle, were admitted to the Academy yesterday morning, closely followed by Fancy Slaughter, Pasadena; Church Singer, So. Zanesville, O.; Matt Slush, Mt. Clemens, Mich.; C. E. Ciphers, Nothing, N. Y.; Hi Society, Menno, S. D.; Will I. Consider, Cochranton, Pa.; Ura Seegar, Clark's Hill, Ind.; Lovie Tubbs, Golden, Col., and Vesper Bell, South Chicago.

OF course you have heard of "the world's noted pianist," Durabano Sarontinio. He appeared at Keota, Ia., the other evening, "playing a cyclone and great tornado, imitating the singing of birds, beautiful in effect, imitating great lamentations and moanings of people in distress, hose wagons, fire bells." Being "world noted," Mr. Sarontinio must be connected with the Chautauqua school of celebrities.

A SENTIMENTAL JOURNEY.

[From the Welcome, Wis., Independent.]

Taking in the beautiful home and grounds of Wisconsin's noted poet, Eben E. Rexford, we passed down the business thoroughfare across the railroad track we halted beside a large tank of cool, delicious, pure water flowing from a fountain near by and opposite one of the finest farm homes it has been our pleasure to visit. After quenching our thirst and resting a short time we resumed our journey towards home, going over the same route until we reached the Embarrass river, where we crossed upon a substantial cement bridge passing thru the fine farming section of Maple Creek. Stopping on the banks of the small creek bearing this name to partake of refreshments for the inner man. After which we proceeded on our way going west to the Shawano road we soon reached home.

[End.]

WHY IS IT—

That a man is always sentenced to serve the term of his "natural life"? Is a man's life natural only when he's in the penitentiary?

Our Village.

—Every time we pass through the new N. W. depot it seems to us like there ought to have been more about it in the papers. I'certainly is a grand depot.

—Old Sam Blythe who is romancing around Yellowstone pk., sends ye Ed. a sign that he pulled off the hotel wall, it reading "Shoes polished on this floor, ask the barber," but Sam says the barber says they just rub them on the floor.

—Payson Wild, the w. k. Latinist and golfer, leaves next Tuesd. for his summer home in Manchester, Vt., it being a great little town, grab it from ye Ed.

—The Higinbotham that was driven to Europe by threats against his life, as reported by our e. c. the Post, is not John U., as was feared, but Harlow N.

—Clare Briggs, the celebrated angler, is whipping the waters up Minocqua way, as it were.

—Young Ab Farwell, the w. k. hosiery wizard, says he was fairly busy last Mond., he tearing his trousers while toting a case of goods. Stick to it, Ab.

—Kurt Stein, the popular schoenste Lingevitch poet, departed this wk. for the Soo in search of piscatorial recreation.

—Dean Sumner, while on his way to San Francisco this wk. was served with o. f. b. p. "You have at least made it o. f.," writes the Dean.

—Going up to Lake Forest to see Irish plays is getting to be a regular fad among our villagers.

—Maybe you think you've seen a lot of blackberries together, but you ought to should see Wallace Heckman's patch on his demesne in Oregon, this state. Hokoo blackberries, as they say in France.

—This Col. trimmed Old Al Dennis of here and Glencoe at court golf on Wed., he being the inventor of the game.

—Many are leaving for other rural parts to pass the canicular interim. What's the matter with Our Village, say we.

IF you are feeling uncommonly strenuous, there is the Hotel Colfax, Colfax, Ia., where one may "(1) Play golf, (2) Rest in fine hotel, (3) Cleanse your system with mineral water and baths, all at the same time"

SOUNDS LIKE A COMMENT ON A SENATORIAL INQUIRY.

"Ferdinand Mendez Pinto was but a type of thee, thou liar of the first magnitude."
—William Congreve.

AS to Worst Hotels, we have never tarried at the Forest City house, Cleveland, but we note that the proprietors are Paine & Akers.

BUM VOYAGE!

[From the Omaha World-Herald.]

Dr. Bailey has taken out a number of my teeth and I will say I would take a day's journey to have him do the same again.—W. J. Hill.

A PERPETRATOR of popular songs was reviling a fellow culprit one day this week, alleging that the latter had stolen his thunder—or small beer. "Point it out," demanded the accused. "Why," protested the first miscreant, "you've used exactly the same tempo."

Possibly.

Sir: In the loop is a physician's sign, "W. H. Peck." Anticipating your offer of a valuable prize for the first successful guess at the doctor's Christian names, I submit "Wyandotte H." W. D. L.

WE had supposed that a country club, a dining car, and a livery stable were tied for first place for number of flies, but those institutions must yield the palm to Ravinia park. This is the home of the fly.

WE STOP THE PRESS.

Sir: I just saw the o. f. m. who takes his hat off while he drinks his bourbon and bitters. He was in the Wellington bar. Yours in haste. O. D. R.

SPEAKING of intelligent city officials, an Italian in Racine has been peddling milk for six months on a marriage license, and they've just discovered the mistake.

NOT SWATTING THE DOG.

[From the Fort Wayne News.]

He is not seriously hurt, though Dr. Morse Harrod attended him.

FROM a circular: "Herewith new price list on National Oats. You can taste the difference."

DR. HUMPH practices in Green Bay, Wis. Humph!

YOU have to hand it to Mr. Hines.

PERHAPS they will listen. B. L. T.

"THE FRIEND OF THE PEOPLE."

IMPROVEMENT OF TWELFTH STREET.

Chicago, July 21.—[To the Friend of the People.]—1. Does not the city collect a toll from steamship companies for opening the bridges in river for their boats to pass? If so, why don't they use this fund for building new bridges or the new harbor, and not get into a bonded indebtedness?

2. Also, what use is there in condemning property in Twelfth street to widen same, when the city can have a subway underneath and leave the present width of street for vehicles, other than cars, which would be ample room for traffic? Harrison or Randolph street need not be the first to have a subway if Twelfth street is more congested.

3. Regarding the suggestion of Mr. Wacker, chairman of Chicago plan committee, of filling in the lake for a recreation parkway from Grant park to Jackson park, would it not be much more economical and healthier if the city would compel the I. C. railroad to electrify its line along the lake shore and have the south park commissioners build the parkway over the electrically operated road and only fill in that part of the lake from about Hyde Park boulevard to Jackson park? It certainly would be no place of recreation with present smoke and cinders.

J. F. VOJTECH.

1. The Chicago river being a navigable stream is directly under the jurisdiction of the United States government. Chicago has no province over the river whatever and therefore could not collect toll from steamships entering the city on a government highway.

2. A subway under Twelfth street would in no wise remedy congestion on that thoroughfare. The proposed subway project is to deal only with passenger traffic. The widening of Twelfth street as proposed by the Chicago plan commission is to be the first step in carrying out a system for street circulation and has a decided relationship to other important thoroughfares to be widened in conjunction therewith. The present width of Twelfth street is not adequate for vehicle traffic. There is a roadway of but nine feet and nine inches between the car step and the curbing on each side. When a vehicle moving either east or west on that street encounters another vehicle standing at the curb and a passing street car at the same time, going in the same direction, an immediate tieup of traffic at that point ensues.

3. Filling in of the lake front for a recreation parkway as proposed by the Chicago plan commission is the most economical and far reaching public work the city of Chicago can undertake. It would entail but very little cost to the city and by building first a retaining wall and properly filling in with the city's refuse no insanitary condition would be created at all. The electrification of the Illinois Central and other railroads entering the city—a very necessary and important thing—will in all likelihood be accomplished in the due course of events. Investigation to that end is now being scientifically and systematically pushed by important and influential public bodies working in harmony with the city authorities.

CAR COMPANY TO SPRINKLE.

Chicago, July 20.—[To the Friend of the People.]—Can you induce the company running the Hammond, Whiting and East Chicago cars to sprinkle the road? From Sixty-seventh to Seventy-fifth street on Stony Island avenue, and particularly from Seventy-fifth to Ninety-first street on South Chicago avenue, continual clouds of dust sweep through the cars, making it both unhealthy and uncomfortable.

J. C. F.

The street car company has been notified to sprinkle the right of way more frequently, not only here, but in other parts of the city where complaint has been made as to dust.

F. W. SOLON,
Acting Superintendent of Streets.

DUMPING HAS BEEN STOPPED.

Chicago, July 20.—[To the Friend of the People.]—On Lawrence avenue between the St. Paul and the Northwestern tracks the residents of the neighborhood are evidently dumping garbage in the ditches on both sides of the street car tracks. A very disagreeable odor arises therefrom, which is extremely annoying to passengers on the Lawrence avenue street cars, particularly so when they are compelled to wait for trains to pass on the above named railroads. It seems to me this is not right. Will you kindly investigate?

C. F. L.

The superintendent of the Twenty-seventh ward advises that this dumping has been discontinued, and top dressing of lime and sand has been spread where dumping was done, which will do away with the odor complained of.

F. W. SOLON,
Acting Superintendent of Streets.

COMPANY TO SPRINKLE STREET.

Chicago, July 20.—[To the Friend of the People.]—Indiana avenue between car tracks has just been paved with oblong stones, the railway company asserting that the asphalt pavement formerly used and originally contracted for was not durable enough, and in addition to the block stone pavement a more solid roadbed was made, to enable the present heavy cars to run to the best advantage. These tracks were strewn with a gravel, or combination of sand and stone. Can the railway company be compelled to keep the dust down?

JULIA BARON.

The Chicago City railway company has been notified to give more attention to the matter of sprinkling, not only on this street, but throughout the city.

F. W. SOLON,
Acting Superintendent of Streets.

LOOSE TRACKS TO BE REPAIRED.

Chicago, July 21.—[To the Friend of the People.]—I wish to complain of the wretched condition of the street car tracks on Sixty-fourth street between Jefferson avenue and the Illinois Central tracks, a space of about two blocks, the track having been put in good condition for the rest of the way at each end of this stretch.

The tracks on these two blocks are loose and disjointed to such an extent that every car which passes over them makes a noise like a trip-hammer in a boiler shop and shakes the houses adjoining until the windows rattle.

Some of the joints are as much as half an inch out of adjustment, and there are short lengths of rail not more than six feet long, loose at both ends.

In this immediate vicinity there are two schools, two churches, three large apartment blocks and a score or more of private houses.

The noise is bad enough in winter, but is very much more distracting in the summer time, when the windows are all necessarily open.

SQUARE DEAL.

The rehabilitation of these tracks is included in this year's work of the Chicago City Railway company.

WILL BE PUT IN ORDER.

Chicago, July 19.—[To the Friend of the People.]—The sidewalk fronting No. 4402 Lake avenue is sunken, forming a pool of water in wet weather and trap for the unwary, either of ice or slush, in the winter. From the sidewalk fronting No. 4400 to the above mentioned there is a drop of six inches, and the other night an elderly lady sprained her ankle in the twilight, not noticing the inequality. I have reported this matter to the sidewalk inspectors' department at city hall, but seem to accomplish nothing, so solicit your friendly offices.

E. H JONES, 4400 Lake avenue.

The agent of this property, C. R. Gleason 1038 East Forty-third street, has been notified to put the same in good condition.

N. E. MURRAY,
Superintendent of Sidewalks.

VOICE OF THE PEOPLE.

STATE BOARD AND QUACKS.

Chicago, July 20.—[Editor of The Tribune.]—THE CHICAGO TRIBUNE has been doing some very commendable work in being instrumental in the exposure of every form of graft and imposition by "jackpot" cliques and "cult" leaders, for which it has the hearty approval and support of all lawabiding citizens. There is one form of swindle, however, which somehow has been overlooked and which has been preying on the weak and afflicted unhindered by law or exposure, and it is high time that a halt be called to their nefarious activities.

The medical "sharks" or the so-called advertising "specialists," whose sole aim is to divest the victim of all he or she may possess and then turn them loose in a condition far worse than when they first presented themselves for treatment, have been flaunting their wares in glaring newspaper advertisements without interference from law, which has it in its power to curtail their activity if it were minded to do so. For the law expressly authorizes the state board of health to revoke the licenses of individuals guilty of securing money through fraudulent representation.

Now the practice of these individuals constitutes a flagrant violation of the law. They secure money under fraudulent representations and advertise under names other than their own, as a well directed investigation will disclose.

The state board of health was created to guard the health of the community. It has done praiseworthy work in other directions, but exhibits an unaccountable inertia in regard to the advertising quack. By all means let us have another investigation and eradicate this evil by exposure and enforcement of the law.

S. W., M. D.

HE DEFENDS THE HALSBAND.

Chicago, July 20.—[Editor of The Tribune]—The "halsband" has been in quite general use in Germany for more than thirty years, ever since amber beads became too expensive. The "halsband" consists of a piece of cheap velvet ribbon, enclosing a strip of gauze saturated with a solution of sulphur. Those who have used them declare them to be entirely efficacious in keeping a teething baby quiet. The "halsband" is as yet but little known in this country but will come unquestionably into general use. It may have, as Dr. Young says, no scientific value to mothers, but mothers will tell science to go hang if a "halsband" will afford them and their children a few nights of rest.

Whether it acts as a mild plaster, generates electricity, releases an odor of sulphur, or furnishes some other kind of distraction for the child, will matter but little to the mother of a teething baby, so long as the ribbon does the work. Get busy, doctor, make a scientific test on a hundred or two hundred teething children. Cut out this "scientific guess work." I will back the experience of the foreign mothers who put them on their children against the whole array of Chicago M. D.s' guesses that the "halsband" will do the work for which it is designed. I have seen it in operation five times and it worked only five times, which isn't such a bum per cent. I am not interested in "halsbands," but I am heavily interested in children and mothers.

EMIL HOUNTZLAR,
3029 West Chicago avenue.

PROPER CARE OF DOGS.

Chicago, July 17.—[Editor of The Tribune.]—Mrs. J. Amini says in last Friday's issue "that the city is no place to keep dogs." Many people in this city have pets of various kinds. Some have pet dogs. We have always had a pet dog, and at no time have they ever bitten anybody or in any way disturbed other neighbors by night or day. We have always taken good care of them, not allowing them to run the streets at their pleasure, gave them enough food and water. To lock or tie a dog up all day and night is not necessary or just.

It is the abuse the poor dog gets from some thoughtless, selfish people that makes any dog vicious and go mad. Indeed any human person would be likely to go mad almost to be so frequently abused and persecuted, hungry and thirsty, as most dogs are.

The ex-chief of police, Steward, said: "The dogs have all my sympathy. Were the owners endowed with as much sense as their pets there would be no trouble. The owners of the animals are themselves to blame in all cases where they are held to account because of their dogs."

There are any number of people in and about Chicago who have no children and no pets of any kind—nor do they want you to have any. Nevertheless, it has been my experience that if an animal be properly taken care of—not abused—it will not be likely to harm or annoy anybody.

WILLIAM PRICE.

EQUALS MISS HICKS' RECORD.

Blue Island, Ill., July 17.—[Editor of The Tribune.]—I have read about the attendance record of Ethel Mary Hicks. I went to school for twelve years and never missed a day or was tardy, and I graduated from Blue Island High school in the 1910 class.

C. B. DIEFENBACH.

DRESS AND UNDRESS.

Chicago, July 20.—[Editor of The Tribune.]—I have read with astonishment the reply of C. W. Anderson, librarian, of C. P.'s note asking the reason why he [C. P.] could not read in the library when he had no coat on. Mr. Anderson says in substance that a belt is evidence of the wearer being dressed and if he wears suspenders he is undressed! What would plain, democratic old John Crerar say if he could read Mr. Anderson's letter?

ANDREW MCCALLAM,
A lifelong friend of John Crerar.

IN DANGER FROM PERJURY.

Peoria, Ill., July 20.—[Editor of The Tribune.]—It seems from what is transpiring in the Lorimer investigation at Washington that some of his defenders have fear of a prosecution for perjury. Furthermore, I may add that, according to the evidence thus far produced, they have good and sufficient grounds for entertaining such a fear.

GEORGE W. HOOTMAN.

FIREBALL SEEN AT OCONOMOWOC.

Oconomowoc, Wis., July 18.—[Editor of the Tribune.]—In regard to the ball of fire mentioned in Monday's TRIBUNE, it was observed by others besides myself at about 8 p. m. coming from the northwest in a horizontal manner, seemingly half a mile distant, and a thousand feet from the ground, and with a speed less than a skyrocket. It disappeared in the southwest, making no noise in the air, this 110 miles from Chicago.

B.

Reliability Runs May Be Compared to Our Esteemed White Sox.

SOX DROP HITFEST TO ATHLETICS, 10-2

Two Walks, Two Hit Batsmen, and Two Bingles Net Four in First Round.

PLANK PUZZLE ON SLAB.

Sou'paw Enigma in Every Inning but the Eighth, When Hose Get Pair of Runs.

Standing of the Clubs.

	W.	L.	Pct.		W.	L.	Pct.
Detroit	59	26	.694	Cleveland	45	44	.506
Philadelphia	54	30	.643	Boston	44	43	.506
CHICAGO	43	40	.518	Washington	29	57	.337
New York	43	41	.512	St. Louis	24	60	.286

Yesterday's Results.

Philadelphia, 10; Chicago, 2.
New York, 6; Detroit, 4.
Boston, 7; Cleveland, 2.
St. Louis, 3; Washington, 2.

Games Today.

Philadelphia at Chicago. New York at Detroit.
Washington at St. Louis. Boston at Cleveland.

BY SAM WELLER.

There wasn't a chance for the ambitious White Sox to win yesterday's game of ball at Comiskey park after the first inning was over. In that one round Connie Mack's world beaters smeared the plate with four runs and then galloped to the finish, winning the contest by the decisive count of 10 to 2.

From start to finish the Sox were making an uphill attack. The only way in the world they could have won that game was by clean and consecutive batting, and Eddie Plank, Mack's veteran southpaw twirler, wouldn't let them get the base hits. Neither would he walk the men, and consequently the Sox were in a continuous struggle, not to get one or two runs but a bunch of them.

Toward the finish they held one short but sparkling rally that gave them two runs, and that was the only time they broke the smile on Mr. Plank's face. They never had a chance to do daring things on the bases. They didn't dare play a bunting game, and, altogether, they got only seven base hits off Plank's cross fire curves.

Score After Two Outs.

Fred Olmstead was chosen to pitch against the champions, and had such a miserable first inning that he was put out of the running in a hurry. Ommie stuck gamely to the task, however, and had a couple more bad innings before the afternoon's pastime came to a close. All his misery in the first round came after the first two batters had been nicely retired. Then Ommie passed two men and followed by hitting the next two, thus forcing the first run home. That tough luck generally comes in bunches was proven by the next two batters getting flukey base hits that scored three more men.

Olmstead then went along and pitched regular baseball until the sixth, when the champion clouters held a batting stampede, making five hits in rapid succession, one of them a triple and one a double, and four more runners went spinning over the plate. Three sharp singles in the eighth netted two more runs and made the beating a good one.

It seems impossible for the Sox to win a game of ball in the presence of an unusual number of women. It was "ladies' day" at the park yesterday, and "ladies" seem to bring hoodoos to the sturdy south side athletes. They haven't won on "ladies' day" this year, and if the women don't bring some luck with them the next time they may have to pay their way in at the gate.

Women Own Ball Park.

Never were there so many present as yesterday. Altogether, there must have been 18,000 persons at the game, and not half of them paid to see the sport. For almost an hour the turnstile at the pass gate was actually spinning as the fair ones went through. For half an hour before the game started there was a line of them that extended far back to the street, and it took two men, one small boy, and a couple of cops to handle the gate and keep order so that none would be trampled under foot. The pass gate looked like a bargain counter.

Their enthusiasm for the game was admirable. Unlike men, women never give up. The first inning finished the game for most of the hardened male fans who follow the game day after day. But the women didn't give up until the ninth round was over. In the eighth, when the Sox got their first man home, the fair ones screamed with delight just as if the game had been won and just as if the champions had no runs at all instead of ten.

With Ed Walsh still out of the game because of sickness, Fred Olmstead looked like the best choice of the day for pitching. He had plenty of "stuff" on the ball in the preliminary practice, and Capt. Lord told him go in and pitch. The Sox had beaten Edde Plank with considerable ease this season, and Lord figured they would be able to make a half dozen runs off him, this time if that many were needed. They might have made them, too, if they could have played a different style of attack. But trying to come from behind all the time spoiled their offensive playing, and though they had men on bases in every inning except one, they couldn't move them around because of the conservative style of play. Two double plays were made by the other side because of this careful offense.

Collins Starts the Trouble.

Eddie Collins started the trouble for Olmstead in the first inning when he drew a base on balls after two men were out. Olmstead tried to put too much of a hook on the ball in pitching to Baker, and passed him, too. This brought Barry up, and he crowded the plate so closely that he got hit with a pitched ball, filling the bases. Dan Murphy, a dangerous hitter, was next, and Ommie tried to bend the ball too much again and hit the batter, forcing Collins to score and leaving the bases still filled.

McInnis then pulled a measly Texas leaguer over third base for a single, scoring Baker and Barry. Young Catcher Lapp slammed a hot grounder to the right of second base, and though McConnell would handle such as that nine times out of ten, he failed on this one, and it went for a single, scoring Murphy. Plank struck out and closed the disastrous inning.

From then until the sixth Olmstead was splendid and was given corking support and the champions couldn't make the circuit. In the meantime the Sox were putting up a desperate attack to come from behind and win. In the fourth and again in the seventh double plays spoiled their chances when by bunting they might have scored at least one run in each instance.

After the champions had held their batting bee in the sixth the last hope of winning the game vanished. One was out when Murphy stuck a single in center field. McInnis poked one to right field for one base and Murphy made third. Lapp whaled a terrific drive over Bodie's head for three bases, scoring both Murphy and McInnis. Plank sliced a drive to left center for two bases, scoring Lapp. Briscoe Lord belted a single to right and Plank scored, but Oldring fouled to Sullivan close to the grand stand and when B. Lord tried to take second after the catch Solly nailed him by a perfect throw to Tannehill.

Macks Make Two More.

In the eighth with one gone McInnis basted to left for a single and Lapp singled to center, putting McInnis on third. Plank hit to Capt. Lord and McInnis was run down between third and home. Lapp reaching third and Plank second on the play. Briscoe Lord followed with a single that scored both of them and Oldring closed that stampede with a ground ball to McConnell.

The Sox' only profitable inning was the eighth. When McIntyre opened with a single and Lord followed with a smash to right center that he stretched to a double. Callahan filed deep to Murphy and Matty scored after the catch. Bodie grounded out, putting H. Lord on third. McConnell was hit by a pitched ball and "Shano" Collins beat out a slow grounder to E. Collins, Lord scoring. Tannehill's grounder closed the Sox' only rally.

SOX-PHILADELPHIA SCORE.

PHILADELPHIA.

	AB	R	BH	TB	BB	SH	SB	PO	A	E
B. Lord, lf	5	0	2	2	0	0	0	0	0	0
Oldring, cf	5	0	0	0	0	0	0	1	0	0
E. Collins, 2b	4	1	0	0	1	0	0	2	4	0
Baker, 3b	4	1	2	2	1	0	0	3	2	1
Barry, ss	4	1	0	0	0	0	0	2	3	0
Murphy, rf	3	2	1	1	0	0	0	3	0	0
McInnis, 1b	4	1	3	3	0	0	0	13	1	0
Lapp, c	4	2	2	3	0	0	0	2	1	0
Plank, p	4	2	1	2	0	0	0	1	2	0
Totals	37	10	12	15	2	0	0	27	15	1

CHICAGO

	AB	R	BH	TB	BB	SH	SB	PO	A	E
McIntyre, rf	4	1	2	2	1	0	0	2	0	0
H. Lord, 3b	4	1	2	2	1	0	0	2	0	0
Callahan, lf	3	0	0	0	0	1	0	0	0	0
Bodie, cf	4	0	0	0	0	0	0	2	1	0
McConnell, 2b	2	0	1	1	2	0	0	1	1	0
J. Collins, 1b	4	0	2	2	0	0	0	11	0	1
Tannehill, ss	3	0	0	0	1	0	0	4	5	0
Sullivan, c	4	0	0	0	0	0	0	4	2	0
Olmstead, p	4	0	0	0	0	0	0	1	2	0
Totals	32	2	7	9	5	1	0	27	16	2

Philadelphia ..... 4 0 0 0 0 4 0 2 0—10
Chicago ..... 0 0 0 0 0 0 0 0 2 0—2

Two base hits—Plank, McConnell, H. Lord. Three base hit—Lapp. Struck out—By Olmstead [Plank, E. Collins, 2]; by Plank [Sullivan]. Bases on balls—Off Olmstead, 2; off Plank, 2. Double plays—Plank-Barry-McInnis; H. Lord-McConnell-J. Collins; Barry-E.Collins-McInnis; Sullivan-Tannehill. Hit by pitcher—Barry. Murphy, McConnell [2]. Wild pitch—Plank. Time—1:44. Umpires—Dineen and O'Loughlin.

SAM WELLERISMS.

The Sox are holding onto third place by a half game lead over New York.

Two more games with the world's champions will end the games on the home ground until August 13.

"Iron Man" Lange is the probable pitcher today, and Jack Coombs is slated to work for Mack's men. Comiskey says he expects Walsh to pitch Sunday.

Amby McConnell batted .500 for the day. He was twice hit by a pitched ball, reached first once on an error, and the other time up he slammed a double to left center. Matty McIntyre got two singles and a base on balls in five trips to the plate.

Olmstead fanned Eddie Collins, the champions' leading hitter, twice during the game, and made him pop up easy fly balls twice. The first time up, though, Eddie got a base on balls that started all the first inning trouble.

Ping Bodie made two sparkling catches in the outfield. In the third inning he robbed Dan Murphy of a triple by a great running catch to left center. In the fourth he whirled and dashed back twenty yards to get Lapp's line drive.

Two members of the Sox's slugging quartette went hitless yesterday. They were James J. Callahan and Ping Bodie. James J. managed to get in a sacrifice fly in one of his four trips to the plate, so his batting mark didn't suffer quite so severe a jolt.

The Athletics were deprived of one run in the fifth because Rube Oldring cut third base in trying to score from first when Bodie booted Baker's single to center field. Bodie threw to third and Umpire O'Loughlin called Rube out after he had crossed the plate.

Catcher Lapp, the youngest of Mack's backstops, seems to have developed into a slugger. He made two singles and a triple in four times at bat, and would have had another triple if Bodie hadn't dashed back and pulled down his long drive in the fourth.

A regiment of United States soldiers, under command of Jen. R. L. Young, will be at the game today as guests of Owner Comiskey. The soldiers will give an exhibition drill on the field beginning at 2:15 p. m. Three bands will be in the marching, and the American flag will be hoisted by the soldiers on both the flag poles. The extra attraction is expected to draw the biggest Saturday crowd of the season.

LOCKE TO TAKE LYNCH'S JOB?

Secretary of Pittsburg Club Said to Be Picked for National League President.

Pittsburg, Pa., July 21.—[Special.]—William Locke, secretary of the Pittsburg baseball club, is out for the presidency of the National league in 1912.

From a source that cannot be questioned, the statement was made today that with the failure of Mr. Locke and ex-Police Commissioner Baker of New York to secure control of the Boston Nationals, comes the positive assurance that the presidency of the old league is the goal for which Locke is now aiming, and, furthermore, that as matters now stand in league politics, Mr. Locke can have the position.

One phase of the Boston negotiations, that further strengthens the story, is the fact that Locke deliberately turned down the generous offer of President Russell of the Boston team to become vice president and general manager of that club.

Boston, 2. Bases on balls—Off Saxe, 3; off Plympton, 2. Umpire—Atkinson.

SUSPENDS MAGEE FOR SEASON.

Quaker Player Handed Severe Penalty by Lynch for Mixup with Umpire Finneran.

New York, July 21.—The suspension of Sherwood Magee, outfielder of the Philadelphia National league club, will extend over the remainder of the league's playing season. Magee was indefinitely suspended by President Lynch as a result of his recent attack on Umpire Finneran during a game at Philadelphia. Today President Lynch, who had previously imposed upon Magee a fine of $200, the limit allowed by National league rules, made his suspension definite.

SEMI-PRO GAMES TODAY.

Chicago Giants at Gunther park.
Rogers Parks at West End park.
F. C. Webbers at River Forest.
Leland Giants at Roseland.

PEACE AND WAR.

FORD PITCHES; TIGERS FALL

New York Takes Game from Detroit by Hitting Summers.

THREE LOSERS ARE EJECTED

Jennings, Cobb and Casey Chased by Umpire for Disputing Decisions.

Detroit, Mich., July 21.—Detroit could hit Ford in only one inning today, while New York hit Summers freely, the visitors winning, 6 to 4. Manager Jennings, Cobb, and Casey were ordered off the field by the umpires for disputing decisions. Score:

New York.	R	H	P	A	E	Detroit.	R	H	P	A	E
Daniels, cf	2	4	4	0	0	Jones, lf	1	0	1	1	0
Wolter, rf	0	0	0	3	0	Bush, ss	1	1	3	5	0
Hartzell, 3b	0	2	2	1	1	Cobb, cf	1	1	2	0	0
Cree, lf	0	1	3	0	0	Crawf'd, rf	1	1	2	1	0
Knight, ss	1	2	1	2	3	1	Delehy, 1b	0	0	9	0	0
Chase, 1b	1	1	11	1	0	0	Moriarty, 3b	0	2	2	0	1
Johnson, 2b	0	2	0	0	1	0	O'Leary, 2b	0	0	2	2	0
Sweeney, c	0	3	6	0	0	Stanage, c	0	0	6	4	0
Ford, p	0	0	0	2	1	Summers, p	0	0	0	3	0
						Lafitte, p	0	0	0	0	0
						*Schmidt	0	1	0	0	0
Totals	6	14	27	13	3	Totals	4	6	27	16	2

*Batted for Summers in the seventh.

New York ..... 0 1 1 0 0 2 1 1 0—6
Detroit ..... 0 0 1 0 0 3 0 0 0—4

Two base hits—Cree, Chase, Sweeney, Daniels, Moriarty, Hartzell. Three base hits—Daniels, Cobb, Crawford. Hits—Off Summers, 11 in seven innings. Sacrifice hit—Chase. Stolen bases—Daniels, Moriarty. Bases on balls—Off Ford, 3; off Summers, 1. Hit by pitcher—By Ford, Cobb; by Summers, Knight. Struck out—By Ford, 4; by Summers, 4. Wild pitch—Lafitte. Time—2:05. Umpires—Egan and Connolly.

BOSTON SUBDUES NAPS, 7 TO 2.

Red Sox Bunch Three Hits and Two Passes in Sixth Inning, Getting Four Runs Before Halted.

Cleveland, O., July 21.—Boston defeated Cleveland 7 to 2 bunching three hits with two passes in the sixth and scoring four runs. Collins was effective with men on bases. Carrigan drove in three of Boston's runs. Birmingham has been suspended for an argument with Perrine in Thursday's game. Score:

Cleveland.	R	H	P	A	E	Boston.	R	H	P	A	E
Graney, lf	0	0	0	0	0	Hooper, rf	0	0	3	0	0
Grigss, rf	0	0	0	0	0	Gardner, 3b	1	1	0	1	0
Olson, ss	0	0	4	4	0	Speaker, cf	2	2	7	0	0
Jackson, cf	1	2	3	0	0	Lewis, lf	1	1	4	0	0
Gochnau, lf	0	0	1	1	0	Engle, 1b	2	1	6	0	0
Butler, rf	1	0	2	0	0	Wagner, 2b	1	1	2	0	0
Ball, 2b	0	0	1	4	0	Carrigan, c	0	3	3	1	0
Turner, 3b	0	0	1	4	0	Yerkes, ss	0	0	0	2	0
Fisher, c	0	1	7	0	0	Collins, p	0	0	1	1	1
Kaup, p	0	0	0	4	0						
*Lajoie	0	0	0	0	0						
†Mills	0	0	0	0	0						
Totals	2	3	27	15	0	Totals	7	9	27	7	1

*Batted for Graney in eighth.
†Ran for Lajoie in eighth.

Cleveland ..... 0 0 0 0 0 0 0 2 0—2
Boston ..... 0 0 0 0 4 0 1 0 2—7

Two base hits—Butcher, Stovall, Wagner, Lewis. Sacrifice hit—Kraup. Stolen bases—Hooper, Speaker [2], Wagner, Carrigan, Gardner. Bases on balls—Off Kaup, 7; off Collins, 3. Struck out—By Kraup, 6; by Collins, 2. Passed ball—Fisher. Wild pitches—Kraup, Collins. Time—2:10. Umpires—Mullin and Perrine.

St. Louis, 3; Washington, 2.

St. Louis, Mo., July 21.—A double, a single, and a sacrifice in the ninth inning enabled St. Louis to win from Washington again, 3 to 2. The fielding of both teams was fast and perfect. Score:

St. Louis.	R	H	P	A	E	Wash'ton.	R	H	P	A	E
Shotton, cf	1	1	3	0	0	Milan, cf	0	0	2	1	0
Austin, 3b	0	2	4	1	0	Schaefer, 1b	1	2	13	0	0
Meloann, rf	0	1	1	1	0	Elfeld, 2b	1	1	0	4	0
LaPorte, 2b	1	1	2	3	0	Gessler, rf	0	0	3	1	0
Hoffman, lf	1	2	3	0	0	C. Walker, lf	0	0	1	0	0
Stephens, c	0	1	8	0	0	Lelivelt, lf	0	0	0	0	0
Clarke, 1b	0	0	8	0	0	Myrick, ss	0	2	5	5	0
Wallace, ss	0	0	0	2	0	Conroy, 3b	0	0	0	2	0
Powell, p	0	0	0	3	0	Ainsmith, c	0	0	3	2	0
						Hughes, p	0	0	0	1	0
Totals	3	9	27	12	0	Totals	2	7	26	15	0

St. Louis ..... 0 1 1 0 0 0 0 1 0—3
Washington ..... 0 0 1 0 0 0 1 0 0—2

Two base hits—Hoffman, La Porte. Sacrifice hits—C. Walker, Clarke. Double plays—Wallace-La Porte-Clarke. Stolen bases—Hoffman. Hit by pitched ball—by Powell [Gessler]. Wild pitches—Hughes. Bases on balls—Off Powell, 2; off Hughes, 1. Struck out—By Powell, 3; by Hughes, 2. Time—1:30. Umpires—Evans and Parker.

BOSTON CLUB TO BALTIMORE?

Business Men and Fans Offer Financial Aid in Transfer of Franchise to Eastern League City.

Baltimore, Md., July 21.—[Special.]—Baltimore business men as well as baseball fans are so anxious to get a National league team here again that they are willing financially to aid Ned Hanlon in his deal to secure the Boston club and install it here in place of an Eastern league team. Hanlon held a conference with Mayor Preston today, as a result of which the mayor wired the presidents and managers of all the major league clubs, asking them to confer with him here next Friday with a view of securing their cooperation for the transfer of the Boston team to Baltimore.

Herzog Figures in Trade.

Boston, Mass., July 21.—Charles L. Herzog, who was recently suspended by the Boston National league club on account of a controversy with President Russell, today was traded to the New York Nationals for Albert Bridwell and Henry Gowdy.

Automatic to Play Maroons.

The Automatic Telephone team will play the University of Chicago summer nine at Marshall field this afternoon in the first game listed between these clubs.

MINOR LEAGUE STANDINGS.

AMERICAN ASSN.	W.	L.	Pct.
Columbus	53	40	.570
Kansas City	50	43	.538
Minneapolis	49	44	.527
Toledo	46	48	.489
St. Paul	45	47	.489
Milwaukee	45	49	.479
Louisville	43	50	.462
Indianapolis	42	52	.447

CENTRAL LEAGUE.	W.	L.	Pct.
Dayton	57	31	.648
Zanesville	54	34	.614
Grand Rpds.	48	38	.558
Fort Wayne	44	42	.512
Evansville	41	45	.477
Newark	38	46	.452
Wheeling	33	53	.384
Terre Haute	30	56	.349

WISCONSIN-ILLINOIS.	W.	L.	Pct.
Rockford	43	30	.589
Green Bay	37	30	.552
Appleton	39	32	.549
Madison	39	34	.534
Racine	37	37	.486
Oshkosh	23	39	.478
Fond du Lac	31	42	.425
Aurora	32	43	.416

THREE EYES LEAGUE	W.	L.	Pct.
Danville	45	30	.600
Dubuque	44	34	.564
Decatur	41	34	.547
Peoria	39	40	.494
Quincy	35	41	.461
Davenport	35	42	.455
Waterloo	34	42	.447
Rock Island	34	44	.436

CENTRAL ASSN.	W.	L.	Pct.
Ottumwa	32	28	.650
Burlington	31	30	.630
Galesburg	26	38	.548
Keokuk	25	39	.524
Monmouth	26	45	.444
Kewanee	20	46	.439
Muscatine	25	47	.427
Hannibal	28	54	.341

WESTERN LEAGUE.	W.	L.	Pct.
Denver	56	31	.644
Lincoln	52	36	.591
Pueblo	48	35	.578
St. Joseph	48	39	.552
Sioux City	44	43	.507
Omaha	42	45	.483
Topeka	35	61	.407
Des Moines	22	65	.253

Yesterday's Results.

AMERICAN ASSOCIATION.

Kansas City, 6; Milwaukee, 5 [10 innings].
St. Paul, 7; Minneapolis, 1.
No other games scheduled.

THREE EYES LEAGUE.

Peoria, 14; Waterloo, 1.
Rock Island, 7; Quincy, 1.
Danville, 5; Davenport, 4.
Dubuque, 6; Decatur, 2.

CENTRAL LEAGUE.

Evansville, 5; Fort Wayne, 4.
Terre Haute, 8; Dayton, 1.
Grand Rapids, 8; Wheeling, 5.
Newark at Zanesville, rain.

CENTRAL ASSOCIATION.

Kewanee, 4; Ottumwa, 3.
Monmouth, 8; Hannibal, 5.
Keokuk, 2; Burlington, 0.
Muscatine, 4; Galesburg, 6.

WISCONSIN-ILLINOIS LEAGUE.

Rockford, 2; Fond du Lac, 0.
Appleton, 6; Aurora, 5.
Green Bay, 12; Madison, 4.
Racine, 11; Oshkosh, 3.

WESTERN LEAGUE.

Sioux City, 3; Lincoln, 1.
Denver, 7; St. Joseph, 3.
Topeka, 10; Omaha, 9.
Des Moines at Pueblo, rain.

EASTERN LEAGUE.

Newark, 7; Montreal, 4.
Toronto, 6; Providence, 3.
Baltimore, 10; Buffalo, 2.
Rochester, 9; Jersey City, 8 [12 innings].

MINNESOTA-WISCONSIN LEAGUE.

Rochester, 7; Winona, 3.
La Crosse, 8; Superior, 2.
Duluth, 8; Eau Claire, 2.

SOUTHERN LEAGUE.

All games postponed, rain.

HARRY STEINFELDT SICK MAN.

Boston Player Has Nervous Prostration, Brought About Through Worry Over Release from Cubs.

Cincinnati, O., July 21.—Harry Steinfeldt, third baseman for Boston, is seriously ill at his residence in Bellevue, Ky. The attending physician says Steinfeldt is suffering from nervous prostration brought about through worry over his release from the Chicago team early in the season. Steinfeldt came home from Boston under the care of his wife and a nurse, and has been under the observation of specialists in nervous diseases since.

AMATEUR GAMES TODAY.

Bankers' league—Continental and Commercials and Fort Dearborns, at De Paul university; Northern Trusts and First Nationals, at Lawndale park; Illinois Trust and Hibernians at Rogers Park.

Manufacturers' league—Rock Islands and Janesways at Englewood, at Twenty-fourth and California; Illinois Steel [north works] and J. T. Ryerson & Sons, at Montrose and Lincoln; Illinois Steel [general office] and Creamery Package company, at Lincoln park diamond No. 5.

Craftsmen's league—Logan Squares and Union Park at Sacramento and Lake; Cornerstones and Humboldt Parks, at Milwaukee and Sawyer; Lake Views and Constellation, at Carmen and Lincoln.

Commercial league—Chicago Telephones and City Fuels, at Aurora; Western Electrics and Anderson & Linde, at Michigan City; Commonwealth Edisons and Fuller & Fullers, at California and Fillmore; B. J. Coens and La Grange, at La Grange.

Traders' league—Machinists' Supply company and George B. Carpenter, at Chicago and Lawndale; Comptometers and W. D. Allens, at Belmont and Central Park; Garden Citys and Golden Oaks, at Drake and Belmont.

Mercantile league—Dowst Bros. and Tegtmeier Bros. at Ogden park; Morris & Co. and McCrum-Howell, at Chicago and Western; London Guarantee and E. M. S., at Twelfth and Blue Island; American Steel and Wires and Libby, McNeill & Libby, at Sherman park.

Fire Insurance league—Queens and Hartfords, Ætnas and Hanovers, Springfields and Nationals, North Americans and Commercial Unions, all games at Hamilton Park.

Mercantile league—Marshall Fields and Central Freights, at Stanton playgrounds; Rock Islands and J. V. Farwells, at Hamilton Park; Butler Bros. and Montgomery Wards, at Lawndale and Cortland; Society Brands and Carson-Pirie-Scotts, at Forty-eighth and Twenty-eighth.

NATIONAL COMMISSION BULLETIN

Cincinnati, O., July 21.—The National baseball commission today promulgated the list of ineligible major league players, as follows:

National league—Boston, Barney Joy; Brooklyn, Thomas J. Sheehan, Elmer Stricklett, Harry Smith; New York, Arthur Shafer, M. C. Pfyl, W. A. Torrey, Harry McCormick, Edward Hendricks; Pittsburg, L. T. Nelson, John Mercer; Chicago, Victor G. Willis, Orval Overall; St. Louis, Charles Enright, W. G. Dell, V. Piddington, F. L. Betcher.

American league—Chicago, F. A. Jones, Earl Rugar, Edward Haun; St. Louis, Olson; New York, F. Glade, H. Hildebrand, Branch Rickey, R. Zeller, J. Chesbro.

CARDINALS HELD TO TWO HITS

Wiltse Hurls Great Game, New York Gaining 4-0 Verdict.

ALSO STARS WITH STICK.

Final Three Innings of Contest Played During Drizzling Rain.

New York, July 21.—After losing five straight games, being knocked off the rubber in the last four, George Wiltse today pitched one of the greatest games of his career, holding St. Louis to two hits. Wiltse also drove in New York's last two runs in the fifth. The final three innings were played in a drizzling rain. Score:

St. Louis.	R	H	P	A	E	New York.	R	H	P	A	E
Huggins, 2b	0	1	2	4	0	Devore, lf	0	1	1	0	0
Hauser, ss	0	1	3	2	1	Doyle, 2b	1	2	3	1	0
Ellis, lf	0	0	2	0	0	Snodgr's, cf	1	2	0	0	0
Konetchy, 1b	0	0	8	1	1	Murray, rf	0	0	4	0	0
Evans, rf	0	0	1	1	0	Merkle, 1b	0	0	10	1	0
Smith, 3b	0	0	1	2	0	Fletcher, ss	0	1	2	3	0
McIver, cf	0	0	0	0	0	Devlin, 3b	1	0	0	2	0
Bresna'n, c	0	0	6	3	1	Myers, c	1	1	6	2	0
Harmon, p	0	0	1	1	0	Wiltse, p	0	1	1	1	0
Totals	0	2	24	14	3	Totals	4	8	27	9	0

St. Louis ..... 0 0 0 0 0 0 0 0 0—0
New York ..... 2 0 0 0 2 0 0 0 *—4

Two base hits—Doyle, Snodgrass. Three base hit—Devore. Stolen bases—Snodgrass [2]. Double plays—Evans-Bresnahan; Hauser-Huggins-Konetchy. Bases on balls—Off Wiltse 2; off Harmon, 2. Struck out—By Wiltse, 6; by Harmon, 5. Umpires—O'Day and Emslie. Time—1:25.

PIRATES AGAIN BEAT BOSTON.

Gardner Tightens at Critical Stages of Game When Men Are on Bases—Final Count Is 7 to 5.

Boston, Mass., July 21.—Pittsburg defeated Boston today, 7 to 5. Good pitching by Gardner with men on bases prevented the locas from scoring on several occasions. Score:

Boston.	R	H	P	A	E	Pittsburg.	R	H	P	A	E
Sweeney, 2b	1	1	3	5	0	Byrne, 3b	0	2	1	4	1
Tenney, 1b	0	1	11	0	0	Leach, cf	0	1	1	0	0
Hersog, 3b	1	2	2	3	0	Clark's, lf	0	0	4	0	0
Ingerton, lf	1	2	2	1	0	Wagner, ss	2	3	2	4	0
Miller, rf	0	1	1	0	0	J. Miller, 2b	2	3	1	4	0
Gallt, ss	1	0	3	3	0	McKinnie, 1b	1	0	10	0	0
Kaiser, cf	0	1	2	0	0	Wilson, rf	1	2	1	0	0
Kling, c	0	1	3	0	0	Simon, c	0	1	5	1	0
Ferguson, p	0	0	0	0	0	Gardner, p	0	0	0	1	0
Mattern, p	0	0	0	0	0						
*Flaherty	0	1	0	0	0						
Totals	5	11	27	16	1	Totals	7	12	27	14	1

*Batted for Ferguson in eighth.

Pittsburg ..... 2 0 0 2 1 0 0 2 0—7
Boston ..... 0 0 0 0 0 0 0 5 0—5

Two base hits—Sweeney, J. Miller, Ingerton. Three base hit—Wagner. Home runs—Wagner, Wilson. Hits—Off Ferguson, 11 in 8 innings. Sacrifice hits—McKeckle [2]. Stolen base—Hersog. Double play—J. Miller-Wagner-McKeechnie. Bases on balls—Off Ferguson, 1; off Gardner, 3. Hit by pitcher—by Gardner, Kaiser. Struck out—By Ferguson, 1; by Gardner, 3. Wild pitch—Gardner. Time—1:50. Umpires—Johnstone and Eason.

Cincinnati, 7; Brooklyn, 6.

Brooklyn, N. Y., July 21.—Cincinnati played better ball than Brooklyn on a muddy diamond today, but had a close shave at the finish, Brooklyn rallying strong in the ninth, to a 7 to 6 defeat. Score:

Cincinnati.	R	H	P	A	E	Brooklyn.	R	H	P	A	E
Maisans, lf	1	1	0	0	0	Burch, cf	0	0	4	0	0
Bates, cf	2	1	2	1	0	Coulson, 3b	1	1	3	0	0
Hobiltzel, 1b	0	1	10	0	0	Wheat, lf	0	0	4	0	0
Mitchell, rf	1	3	0	0	0	Hummel, 2b	0	1	3	1	0
Bolenti, ss	0	1	2	1	0	Coulson, rf	0	0	1	0	0
Grant, 3b	1	1	1	1	0	Tooley, ss	1	2	1	2	0
Egan, 2b	0	1	6	5	0	Zim'man, 3b	1	1	1	1	0
McLean, c	0	1	4	2	0	Erwin, c	0	2	9	0	0
Fromme, p	2	1	0	2	0	Knetzer, p	0	0	0	0	0
						Ragan, p	0	0	0	2	0
						*Davidson	1	0	0	0	0
Totals	7	11	27	12	2	Totals	6	9	27	10	2

*Batted for Ragan in ninth inning.

Cincinnati ..... 0 0 0 0 0 0 2 0 5—7
Brooklyn ..... 0 0 0 0 0 0 3 0 3—6

Two base hits—Hobiltzel, Grant, Daubert. Sacrifice hits—Marsans, Fromme. Stolen bases—Mitchell 2, Bolenti [2], Grant, Daubert, Tooley. Double plays—McLean-Egan; Bolenti-Egan-Hobiltzel. Bases on balls—Off Knetzer, 2; off Ragan, 2; off Fromme, 3. Struck out—By Knetzer, 2; by Ragan, 3; by Fromme, 5. Hit by pitcher—By Fromme [Daubert]. Hits—Off Knetzer, 6 in 4 2-3 innings. Time—2:13. Umpires—Klem and

Sometimes They Do and Sometimes They Do Not, You Never Can Tell.

PLAY FINAL TODAY FOR SKOKIE PRIZE

Ames and Shollenberger to Meet Again in Thirty-six Hole Event.

CLOSE MATCH EXPECTED.

Guertin Beats McCordic on the Twentieth Green in Match for Boomerang Cup.

BY J. G. DAVIS.

History of a year ago will repeat today at the Skokie Country club when K. L. Ames of Glenview and H. R. Shollenberger, champion of Beverly, meet in the thirty-six hole final for the Skokie cup. Last year Ames downed the former Englewood high school footballer 5 and 4, but indications are today's duel will be closer as the Beverly man has had three weeks of tournament play and has been flirting with something around the 75 mark most of the time.

Neither of the matches in the main flight yesterday proved as close as was expected, as Ames defeated John Stuart, captain of Princeton in 1900, 4 and 3, while Shollenberger downed George M. McConnell, formerly of Harvard, 5 and 4.

Skokie Out of Main Flight.

These two defeats put the Skokie club out of the running for the main honors of the tournament. However, the home contingent has a few stalwarts left, notably L. J. Hopkins in the Overland cup, and A. F. Towne in the Waterloo, so there is still a chance for Harvey Pound, the official felicitator and commiserator, to congratulate some of the home warriors.

Of the twenty battles waged yesterday under delightful golfing conditions that between E. H. Guertin, the Beverly veteran, and A. E. McCordic was the longest, reaching the twentieth green before the visitor won. In the Overland cup H. A. Towner of Exmoor downed his clubmate, T. Wyles, on the nineteenth green. Two contests ended at the home hole and eight were decided on the seventeenth green.

Summary of Cup Play.

SKOKIE CUP.

H. R. Shollenberger, Beverly, defeated G. M. McConnell, Skokie, 5 and 4.

K. L. Ames, Glen View, defeated John Stuart, Skokie, 4 and 3.

OVERLAND CUP.

L. J. Hopkins, Skokie, defeated W. B. Egan, Exmoor 1 up.

H. A. Towner, Exmoor, defeated T. Wyles, Exmoor, 1 up, 19 holes.

BOOMERANG CUP.

P. R. Willmarth, Edgewater, defeated H. R. Doudon, Exmoor, 2 and 1.

E. H. Guertin, Beverly, defeated A. E. McCordic, Skokie, 1 up, 20 holes.

SUNSET CUP.

H. W. Letton, Exmoor, defeated C. A. Ridgely, Skokie, 5 and 4.

J. Dodge, Hinsdale, defeated W. V. O'Brien, Exmoor, 4 and 3.

WATERLOO CUP.

H. S. Rockwell, Calumet, defeated F. C. Dakin, Glen View, 4 and 3; A. F. Towne, Skokie, defeated W. Daniels, La Grange, 6 and 5.

SPION KOP CUP.

C. H. Wheeler, Evanston, defeated Trigg Waller, Exmoor, 3 and 1; P. Manchester, Skokie, defeated N. L. Hoyt, Skokie, 2 and 1.

BAIRN CUP.

Grant Ridgway, Skokie, defeated A. V. Lee, Jackson Park 2 and 1; J. T. Ling, Evanston, defeated J. T. Cheney, Skokie, 2 and 1.

LADDIE CUP.

J. M. Sheldon, Skokie, defeated W. G. Strong, Waukegan, 3 and 2; M. B. Orde, Skokie, defeated W. H. Spear, Maywood, 5 and 4.

HILLSIDE CUP.

L. P. Moore, Evanston, defeated J. K. Bass, Skokie 2 and 1; A. B. Jones, Skokie, defeated M. C. Shope, Skokie, 1 up.

GLADE CUP.

W. M. Plant, Exmoor, defeated H. S. Doyle, Evanston, 2 and 1; W. Ridgway, Skokie, defeated O. M. Rockwell, Exmoor, 2 and 1.

Stuart Weak with Mashie.

After Stuart and Ames had halved the first hole in par fours Stuart won the second with a perfect three, Ames taking one more. A par four gave the Skokie player the third hole, 4—5, and a lead of two. After this bit of success Stuart grew a trifle wild, and the Glen View man, "eating them up" in fours, wiped out his deficit and led one up at the seventh. Stuart's poor work with his mashie was the cause of his losses.

Two great shots for the long eighth hole, 470 yards, enabled Stuart to pop down in four, under par, and win, 4—5. On the short ninth Stuart missed a putt and lost, 4—3, giving Ames a lead of one up at the turn.

Turning on the long holes, Ames began to decorate his card with par figures, while Stuart took a six on the tenth and a seven on the next, putting him two down. After this he never had a chance, as Ames got the next five holes in 19, three under par, finishing with a regular John Gilpin burst of speed, and winning, 4 and 2. Cards:

Ames, out	4	5	5	4	4	4	4	5	3—37
Stuart, out	4	3	4	5	4	5	5	4	4—38
Ames, in	5	5	3	5	4	4	5	4	4—38—75
Stuart, in	6	7	5	3	8	5	5	6	4—44—82

Shollenger Starts Poorly.

Shollenberger started poorly against McConnell, taking three putts on the first green and losing 5—4, while fixin' the second tee he pulled to the woods. McConnell reached the edge of the green on his drive, and won, 3—5. For the next six holes the Beverly champion uncorked a string of par fours, while the old Harvard oarsman lost his stroke. Three putts cost McConnell the third hole, and on the fifth he overapproached, and was short coming back. Two bad mashie shots cost the Skokie player the next hole, and he fell further behind when Shollenberger put his mashie pitch dead to the long eighth hole and got a four. Lightning again struck at the ninth hole when Shollenberger put his tee shot four feet from the cup and hole for a two. This put him three up, and as he took the tenth, 5—6, and the eleventh in similar figures, he had the match well in hand, and won on the fourteenth green. Cards:

Shollenberger—Out	5	5	4	4	4	4	4	2	—36
McConnell—Out	4	3	5	4	5	5	4	5	4—39
Shollenberger—In	5	5	5	4	3				
McConnell—In	6	6	4	4	4				

Three Tie in Handicap.

A. A. Beebe and the Rev. H. W. Starr of Skokie tied with A. H. Sargent of Cedar Rapids, Ia., for first place in the handicap competition against par, each 3 up. The respective allowances were 10, 11, and 14. The tie will be played off today. Lee Maxwell of Exmoor won the low gross prize with a score of 79, finishing 1 up on par and holding an allowance of 4. Other scores:

N. C. Craig, Evanston [9], 1 up; B. Orde, Skokie [18]; J. E. Lloyd, Skokie [13]; B. Conway, Skokie [18]; J. C. Le Duc, Midlothian [6], even; A. E. Dennis, Exmoor [11]; J. M. Curran, Skokie [11]; Percy Lowe, Chicago [11]; P. B. Bass, Glen View [9], 1 down; D. C. Lloyd, Skokie [8]; W. H. Scribner Jr., Skokie [18], 2 down; H. J. Bonney, Skokie [18]; J. E. Bradstreet, Skokie [11]; A. H. McLean, Skokie [14], 3 down; C. W. Schmidt, Ridgemoor [6], 4 down; E. Waller, Exmoor [9], 7 down; J. V. A. Weaver, Skokie [18], 8 down.

CHICK EVANS PROVES VICTOR.

Chicago Golf Star Wins First and Second Rounds of Invitation Tournament at Manchester.

Manchester, Mass., July 21.—Bringing to the Essex County club's annual July invitation meet the prestige of his European play, in which he won the French championship, Charles E. Evans Jr. of Chicago took both the first and second rounds in the tournament today. B. W. Estabrook of Brae Burn went down in the first round, 4 and 3, and in the second round W. S. Walt, also of Brae Burn, was defeated, 2 and 1.

SETS NEW AEROPLANE RECORD.

Pilot Loridan Remains in Air 11:45:00 and Covers 465¾ Miles at Mourmelon, France, Aerodrome.

MOURMELON, France, July 21.—Aviator Loridan piloting a small biplane at the aerodrome here today, covered 465¾ miles, remaining in the air 11:45:00. This is a new world's record for distance and time.

White Sox Players, No. XXVI.—Jimmy Block, Catcher.

[From photographs taken for THE TRIBUNE.]

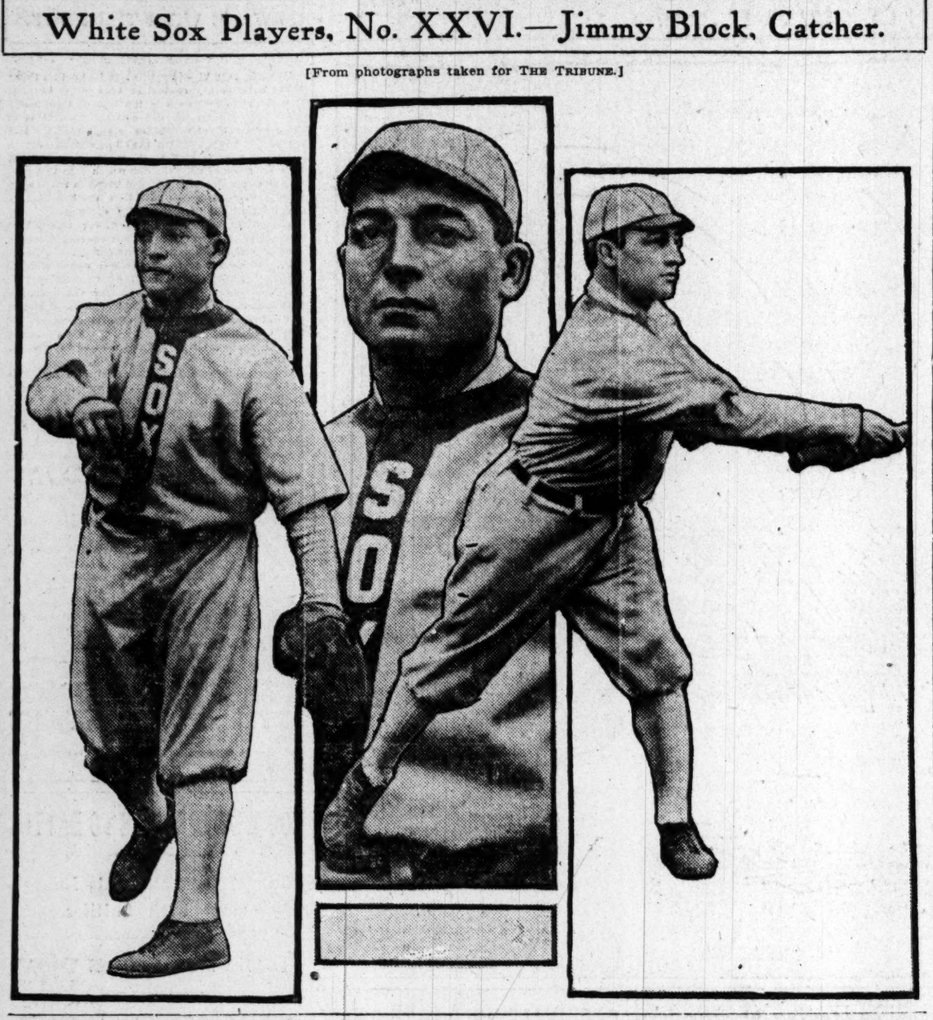

READY FOR MACKINAC RACE

Eleven Yachts Enter for Annual Cruise to Foot of Lake.

WINNER OF EVENT IN DOUBT

New Boats in Local Fleet Make Result of the Event Uncertain.

BY JOHN G. DE LONG.

Eleven yachts, representing the best boats in the local fleet, will sail this afternoon at 3 o'clock for Mackinac, in the eighth annual cruise, under the auspices of the Chicago Yacht club. The entry is the largest ever received for a cruise of 331 miles. Only one race, that between New York and Bermuda, is over a greater distance, but in number of entrants the Mackinac affair outclasses any that ever has been sailed on fresh water.

The fleet will leave in two detachments, the boats under fifty-five feet making their start at 3 o'clock, while those over that length will leave ten minutes later. The start will take place about one-quarter of a mile from the Van Buren street gap, in order to give the landlubbers an opportunity to see the getaway.

Winner Is Uncertain.

Never in the history of the race was the winner so uncertain. Several new boats have entered and it is believed at least four have an equal chance of scoring a victory. William Hale Thompson's Valmore, winner of the race the last three years, has the largest following, but others who have seen Amorita, Polaris, and Vencedor in action recently do not concede the race to the Thompson yacht.

Weather conditions will decide the race in a large measure. Some of the boats have been sea, while others have required light breezes to be placed among the leaders. In the latter class Roy Barcal's Illinois is given an excellent chance to land the prize.

The race will give sailors an opportunity to test the universal rules. This is the first year this contest has been run under these conditions and according to the figures a closer race is expected. Dr. Baum's Amorita, which finished first last year, was forced to give away too much time in order to win the race. This year Valmore will have a two hour advantage over the Baum craft.

The United States government has taken a keen interest in the race. The revenue cutter Tuscarora will patrol the course and will make the journey northward. On board will be some of the most prominent navy officials stationed near Chicago. In addition the government will flash wireless reports as often as it is possible from all the lighthouse stations, thereby giving the public better reports of the progress of the race than heretofore.

125 Men to Man Boats.

It will require at least 125 yachtsmen to man the eleven boats, including amateurs and professionals. Sixty-eight are amateurs. Of the eleven boats, ten will fly the colors of the Chicago Yacht club, the only other entrant being Iroquois from the Columbia club.

On their arrival at Mackinac the yachtsmen will be guests at a banquet to be given by the Mackinac Yacht club. At least two days will be given to entertainments at the island, and another day may be tacked on the program providing the race is made in fairly good time.

Following are the entries:

Yawls—Juanita and Polaris.

Sloops—Capsicum, Prairie, Illinois, Mavourneen, Iroquois, Vencedor, and Shark.

Schooners—Amorita and Valmore.

PLAY GOLF AT DETROIT TODAY.

Thirteen Teams, Comprising Best Link Men in Country, Will Compete for Olympic Cup.

Detroit, Mich., July 21.—[Special.]—Thirteen teams comprising the best field that ever has competed, are expected to play today in the annual competition for the Olympic cup at the Detroit Golf club. As there is no special time for closing of entries it is possible one or two more teams may be added, as the eastern collegians who put in a four at Minneapolis last year, may enter again. Since it was played for originally at St. Louis the big cup never has had such a number of high class fours trying for it.

As Charles Evans Jr. is playing in an eastern event he is not expected to reach here in time to represent the Western Golf association, which will weaken the team. Mason Phelps, the western champion, and Alberts Seckel are sure of their places. The other two will be chosen tomorrow. Western Pennsylvania will have a strong four with National Champion W. C. Fownes and former National Champion Byers as its two best players. The makeup of some of the other teams is as follows:

St. Louis—H. W. Allen, J. L. Carleton, C. Kenney, E. A. Limberg.

Colorado—W. Fairbanks, R. Lemist, L. Bromfield, H. Fisher.

Indiana—B. Sweezy, W. H. Diddle, D. Baxter, C. Stanley.

Missouri—T. T. Boyd, G. F. Kaine, S. Edmunds, K. Carpenter.

Detroit—B. Schlotman, R. Miller, J. D. Standish, J. T. McMillan.

League of Lower Lakes—Faust, Robeson, Edgar, Brown.

Wisconsin—G. H. Metcalf, E. P. Allis, M. Kehlor, Gordon Yule.

Ohio—J. K. Bole, C. H. Stanley, H. Weber, H. Wilson.

Des Moines—W. Sheehan, R. G. Harrison, F. Carr, R. Rider.

TENNIS STARS AT ONWENTSIA

Drawings Show Huge Number of Net Celebrities Entered.

OPENING MATCHES TODAY.

Preliminary and First Rounds of Singles and Doubles on Card.

BY KEENE GARDINER.

Drawings for the twenty-fourth annual tennis tournament for the western championship, which opens at the Onwentsia club courts this afternoon, show the largest number of net celebrities ever entered in a tourney in the west.

Among those in the singles are J. I. P. Larned, Wisconsin state champion; Heath Byford, who holds the Chicago title; W. T. Hayes, present state champion; Albrecht Ludke, who on last Saturday earned the right to play Hayes for the championship of Illinois; C. M. Bull Jr. of New York; Roland Hoerr of St. Louis; Conrad Doyle, southern states champion; Hugh G. Whitehead of Atlanta, Ga.; L. Henry Waidner, Northwestern champion; A. H. Scribner of Omaha, Neb.; Ward C. Burton, Minnesota state champion; John W. Adams of the University of Minnesota; George W. Wightman of Harvard university; Alex Squair, ex-western interscholastic champion; James Winston, former southern states champion; M. C. McLoughlin, Pacific states champion; Dean Mathey of Princeton university; Joseph J. Armstrong, western intercollegiate champion; John C. Neely Jr., G. M. Church of Princeton university; Ddummond Jones of St. Louis, Mo.; W. C. Graves of St. Paul; H. H. Whitman of Harvard university, and Lovis Northrup of Minneapolis.

All the preliminary matches and first rounds of the singles and doubles are scheduled for this afternoon. Railroad tickets at a reduced rate can be secured at Spalding's, Wright & Ditson's, or from Everts Wrenn, 511 Peoples Gas building. All players are requested to take the 12.20 o'clock train to Lake Forest, and those who can not make the earlier trains are expected to take the special at 1:55. Drawings for the tournament follow:

MEN'S SINGLES.

Preliminary round—DeLano De Windt vs. John W. Adams; E. C. Brown vs. L. Moss; Walter T. Hayes vs. F. F. Bradley; F. T. O'Brien vs. Livingston Houston; Washburn vs. Anthony Hunt; Horace Ferry vs. T. P. Goodbody; Alex Squair vs. Fred C. Ayer; G. Oliver vs. Hilliard Comstock.

First round—Phillip Nutt vs. Heath Byford; Harold C. Smith vs. Roland Hoerr; C. M. Bull vs. J. I. P. Larned; W. E. Dearborn vs. Leeds Mitchell; Stuart Canby vs. A. L. Green; John May vs. C. C. Collier; W. C. Larned vs. Conrad B. Doyle; C. N. Jolliff vs. Clarence Vredenburg; Hugh G. Whitehead vs. Frederick Copeland; George W. Wrightman vs. Wilder Bowers; L. H. Waidner vs. W. G. Warren; A. H. Scribner vs. Joe Barker; Ward C. Burton vs. Harry Martin; John London vs. James H. Winston; A. Tuttle vs. M. E. McLoughlin; Dean Mathey vs. R. McKay; John A. Roche vs. Joseph J. Armstrong; W. Forsyth vs. A. C. Potter; John C. Neely Jr. vs. P. G. Beach; Archibald McClure vs. Joseph C. Belden; G. M. Church vs. John A. Stevenson; Julius P. Palmer vs. C. C. Adams; Albrecht Ludke vs. R. O. Miles; Drummond Jones vs. W. C. Graves; H. H. Whitman vs. L. H. Northrup; W. Fuller vs. Albert D. Farwell; C. H. Adams Jr., a bye; Jewitt Ricker, a bye.

MEN'S DOUBLES.

First round—Heath Byford and partner, vs. W. Fuller and A. Tuttle; L. Washburn and L. W. Houston vs. Anthony Hunt and W. C. Larned Jr.; L. H. Waidner and H. H. Whitman vs. Hilliard Comstock and Wilder Bowers; Arthur H. Scribner and A. C. Potter vs. W. T. Hayes and partner; Ward C. Burton and partner vs. P. G. Beach and partner; Alex Squair and A. L. Green vs. Dean Mathey and G. M. Church; John W. Adams and J. J. Armstrong vs. A. Ludke and E. L. Morley; Joseph Barker and partner, a bye; F. T. O'Brien and partner, a bye; Drummond Jones and Roland Hoerr vs. C. M. Bull Jr. and H. C. Martin; De Windt Brothers vs. John London and partner; John A. Roche and partner vs. J. I. P. Larned and J. J. Forstall; J. C. Neely Jr. and partner vs. R. McKay and partner; L. Moss and E. C. Brown vs. H. G. Whitehead and Joseph H. Winston.

Preliminary round—Horace Ferry and partner vs. Harold C. Smith and Philip Nutt; C. N. Jolliff and partner vs. C. C. Adams and B. P. Himman.

TENNIS MATCHES START TODAY.

Competition for Washington Park Net Title Arranged in Effort to Aid Players Who Work.

Washington park tennis fans will get into action this afternoon, when play in the annual tennis tournament for the park championship will start at the Washington park courts. According to present arrangements the majority of the matches will be decided on the next three Saturdays and Sundays, so that those of the park tennis experts who are engaged during the week may have a chance at the park title without interfering with their business. However, should any of the players prefer to get together during the week and play off their matches they will be allowed to do so. The entry list in the men's events calls for seventy-eight matches in the singles and thirty-six matches in the doubles. Play in the women's tournament will start after the men's championships have been settled.

AT THE BILLIARD ROOMS.

In the 18-2 tournament at Sutton's, Hughes [125] defeated Gore [110], 125 to 82.

Voedich [110] defeated Rinehart [135], 110 to 127, in the class B 18-2 tournament at Foley's. Hawkins [175] and Yetter [130] tonight.

Thomas [30] defeated Luzewich [30], 30 to 26, in the three cushion tournament at the Romeo.

SPORTING CALENDAR.

SATURDAY, July 22.—Baseball: Philadelphia at Sox park; Cubs at Philadelphia. Yacht: Start of Mackinac cruise. Tennis: Western championships, Onwentsia. Golf: Olympic cup contest, Detroit; invitation tourney, Skokie. Trot: Races at Austin track. Motorcycle: Race at Riverview.

SUNDAY, July 23.—Baseball: Philadelphia at Sox park. Motorcycle. Races at Riverview.

MONDAY, July 24.—Baseball: Boston at Cubs' park. Trot: Grand circuit, Grand Rapids. Golf: Western amateur tourney, Detroit. Tennis: Western championships, Onwentsia.

TUESDAY, July 25.—Baseball: Boston at Cubs park; Sox at Boston. Trot: Grand circuit, Grand Rapids; Illinois Valley, Aurora. Golf: Western amateur tourney, Detroit. Tennis: Western championships, Onwentsia. Motor boats: Regatta at Peoria.

WEDNESDAY, July 26.—Baseball: Boston at Cubs park; Sox at Boston. Trot: Grand circuit; Illinois Valley, Aurora. Golf: Western amateur tourney Detroit. Tennis: Western championships, Onwentsia. Motor boats: Regatta at Peoria. Fight: Monte Attel vs. Jimmy Reagan, Buffalo.

FRIDAY, July 28—Baseball: Philadelphia at Cubs park; Sox at New York. Trot: Grand circuit, Grand Rapids; Illinois Valley, Aurora. Golf: Western amateur tourney, Detroit. Tennis: Western championships, Onwentsia. Crews: National amateur regatta, Saratoga Lake, N. Y.

WEBER BOYS FEATURE AT NET.

Take Feature Match in Junior Tennis Tournament at Hebrew Institute Courts.

Players in the city juniors' tennis tournament at the Chicago Hebrew Institute courts reached the semi-finals yesterday in the doubles and singles. The feature match was in the doubles, between the Weber brothers and Buhal and Abrams, the former winning, 5—7, 6—3, and 6—4. Finals for the two championships will be played tomorrow afternoon. Summaries:

Singles—Hall defeated Porges, 9—7, 6—4; Graham defeated Klein, 6—1, 6—4; O'Connor defeated Segal, 6—1, 6—1.

Doubles—Weber brothers defeated Buhal and Abrams, 5—7, 6—3, 6—4; Rosenberg and Kulvensky defeated Seigle and Cohn, 3—6, 6—0, 6—4, also Lazeowitch and Goldstone, 3—6, 6—3, 6—4; Abrams and Buhal defeated Hall and Graham, 6—1, 6—2; also Oliver and McKenzie, 6—3, 6—1; Porges and Grossberg defeated Lanant and Ney, 6—1, 1—6, 6—4.

UPSETS MARK TENNIS TOURNEY.

Clothier and McLoughlin Eliminated in the Play for Longwood Country Club Title.

Boston, Mass., July 21.—Upsets were the rule in the Longwood singles tennis tournament today. In the fifth round William J. Clothier of Philadelphia, former national champion, was defeated by Melville H. Long of San Francisco, while Maurice E. McLoughlin of the Pacific coast was eliminated by Gustave F. Touchard of New York. There were no double matches in the eastern championships. Summary:

Singles, fifth round—M. H. Long, San Francisco, defeated W. J. Clothier, Philadelphia, 6-4, 3-6, 6-4, 1-6, 6-0. G. F. Touchard, New York, defeated M. E. McLoughlin, San Francisco, 2-6, 6-4, 1-6, 6-2, 6-4. Richard Bishop, Boston, defeated A. S. Dabney Jr., Boston, 6-1, 3-6, 6-2, 4-6, 7-5. E. P. Larned, Summit, N. J., defeated L. E. Mahan, New York, 6-2, 6-3, 6-2.

Forty Enter River Swim.

The number of entries for the Chicago river marathon swim to be given under the auspices of the Illinois Athletic club one week from today was swelled to forty by those received yesterday. It is expected ten or fifteen more names will be received before the entries close.

Boston Garter
Velvet Grip
It's in the making that you find Boston Garter superior to all other kinds, and the utmost in comfort and wear value. Buy by name.
The Most Comfortable Men's Garter Made.
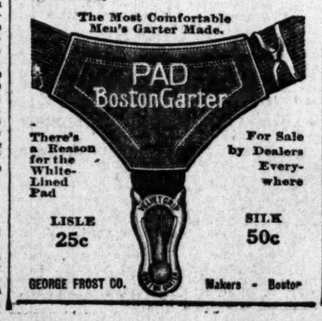

There's a Reason for the White-Lined Pad
For Sale by Dealers Everywhere
LISLE 25c
SILK 50c
GEORGE FROST CO. Makers - Boston

THOMPSON SEEKS BOUT WITH PAPKE

Sycamore "Cyclone" Waives Weight in Effort to Get Billy Into Ring.

WANTS TO FIGHT SOON.

Says He Will Not Split Hairs on Poundage, Being Anxious to Settle Supremacy.

BY KNOCKOUT.

"Cyclone Johnny" Thompson of Sycamore, Ill., isn't going to waste any time finding out who is middleweight champion of the world. This move is the result of statements made by Billy Papke, claimant to the title, a couple of days ago, when he returned from his trip abroad. It will be remembered that Thompson also claims the title since he won a decision over Papke in twenty rounds in Australia last winter.

Thompson says a fight with Papke can't come any too soon to suit him, and among other things conveyed in a letter he tells things about that Australian bout which are in direct variance to the things said by William of Kewanee. The "Cyclone's" letter in part follows:

I read with considerable interest the report of my old friend Billy Papke's return to the United States. I was surprised to learn that Billy had conferred a favor on me by letting me stay seven rounds in that most unfortunate fight for Billy in Australia—not only seven but twenty, and I am confident he was prepared to let me stay a few sevens more. Nevertheless, Billy put up a good fight and I wouldn't for a moment detract from his remarkable showing. He is entitled to the honor of staying the limit.

I was surprised to find, however, that Billy had become the international fixer of weights, by whose authority I have not as yet learned. For ten years I fought at 132 pounds, and when I could no longer make that weight I moved up to the middleweight division and did not claim that I was still a lightweight. Billy by insisting on fighting at 160 pounds six hours before the fight simply means that he intends to enter the ring weighing about 168 pounds—in other words, a light heavyweight—and he gives no assurance that he won't take on a little more weight. Let us hope that Bill won't, for then he may want the middleweight limit to be around 175 pounds. However, I never did split hairs and I don't intend to this time, so let us get together and arrange a match, and so far as the weight is concerned I will waive that and allow Billy to enter the ring at any weight he feels fit.

JACK WHITE TO BE BUSY "PUG."

Local Featherweight Signs for Three Matches—Victories Will Give Him Chance at Abe Attel.

Jack White, the local fighter, is to be a busy person this fall. He has signed for three fights which, should he win them all, will give him a right to meet Abe Attel for the featherweight championship. The three bouts will be staged in New Orleans before the West Side Athletic club. White will meet Joe Coster, Joe Mandot, and Joe Rivers. The bout with Coster will be pulled off early in September over the ten round route. The go with Mandot is to be a twenty round affair in the same month, while the other Joe will be at twenty rounds. Tom Andrews, who is acting as matchmaker for the New Orleans club, met Fred Gilmore, White's manager, yesterday and secured White's signature.

CURLEY RETURNS FROM EUROPE

Hackenschmidt's Manager Reports "Russian Lion" Is Training for Gotch Match.

Jack Curley, manager for George Hackenschmidt, the "Russian Lion," who is to meet Frank Gotch for the world's wrestling championship in Chicago on Labor day, is back in the city. Curley came from a European trip, of which he passed much of his time with Hack, who, he says, is in grand shape. Curley had been abroad for some time, and left the "Lion" at Shoreham, Sussex, England, where Hack has fitted up training quarters. The Russian already is doing some work, according to Curley, and when the time comes for the big match he will be in better condition than he ever has been for a contest. Dr. Roller is working with Hack, and teaching him Gotch's tricks of the game. Curley said Hack would be here by the 20, and quarters would be taken up then on the north side near the lake.

Mantell Pommeled, but Wins.

New York, July 21.—[Special.]—After receiving a hard punching which bruised and cut his face until his friends found it hard to recognize him, Frank Mantell, the Providence middleweight, managed to stop the Australian welterweight, Ted Nelson, in the fifth round at the Twentieth Century A. C. tonight.

Nelson to Fight Britt.

Portland, Ore., July 21.—Battling Nelson said last night negotiations were practically concluded for a boxing match between himself and Jimmy Britt before the Twentieth Century A. C. in New York City on Labor day.

KALAMAZOO SUMMARIES.

2:10 pace, purse $5,000:

Zombrewer, gr. m., by Zombro, dam by Mount Joy [Snow]	1	1	1
Sir R., b. g., by The Stolc, dam by Tom Corwin [Murphy]	4	4	2
Vernon McKinney, b. h., by Guy McKinney [James]	2	5	4
Buster Brown, horse, by The Cascade, dam by Red Wilkes [Mayburr]	5	3	3
Fanny Stanton, b. m., by Bingen, dam by Redwald [Dodge]	3	2dis	
Vasten, b. h., by Margrave [Cox]	dis		

Time—2:06¾; 2:08½; 2:05¾.

2:11 trot; purse, $1,000:

Don Labor, b. g., by Labor Day, dam by Electrification [Krimlin]	1	1	1
Al Stanley, ro. h., by Todd, dam by Jay Hawker [Whitehead]	2	2	3
Densmore, b. h., by Vysant, dam by Hamdallah [Loomis]	4	3	2
Charlie Thomas, gr. g., by Kellar Thomas, dam by Rose Wilkes [Mitchell]	3	5	4
Martha Dillon, b. m., by Sidney Dillon, dam by Guy Wilkes [Jones]	5	4	5

Time—2:09¼; 2:09¾; 2:09¾.

2:05 pace; purse, $1,000:

Major Brino, b. g., by Wild Brino [Cox]	4	1	1
Walter W., b. g., by Little Frank [Geers]	1	2	4
Blacklock, blk. h., by Cuckoo [Rash]	2	3	2
King Cole, b. h., by Bingen [Monahan]	3	4	3

Time—2:06¾; 2:06¾; 2:08¾.

TODAY'S RACE ENTRIES.

AT WINDSOR.

First race, ¾ mile—Ben Loyal, 100; Rose Queen, 115; Restigouche, 107; Ocean Bound, 114; Montcalm, 111; Semprolus, 99; Sidney R., 99; Little Father, 99; Grassmere, 99.

Second race, steeplechase, about 2¼ miles—Dinna Ken, 115; Lizzie Flat, 130; Octopus, 139; Mystic Light, 152.

Third race, 2 year olds, ¾ mile—Planutess, 108; Rye Straw, 114; Barney Igoe, 108; Muskmelon, 100; Miss Detroit, 91; Stare, 105; Ben Lasca, 110; Sidney R., 108; Ivabel, 94; Althorpe, 100; Water Wells, 107.

Fourth race, Belle Isle selling stakes, 1 mile—*Cohort, 108; *Royal Meteor, 106; Col. Ashmeade, 98; Edda, 102; *Spellbound, 102; Oakhurst, 97; Busy, 96. *Hildreth entry.

Fifth race, 3 year olds, ¾ mile—Sherlock Holmes, 101; Burly, 105; Dragnet, 105; Ochre Court, 105; Canador, 101; Seven Stars, 101; Mad River, 101.

Sixth race, 2 year olds, 9-16 mile—Terrible Boy, 107; Commoner's Touch, 104; The Rump, 104; Rey, 99; Toast Rack, 99; Wood Dove, 104; Rod and Gun, 99; Miss Wiggs, 104; California Queen, 104; Day May, 101; Donald S., 107; Island Queen, 104.

Seventh race, 1 1-16 miles—Romp, 110; Fulfill, 103; Seconke, 104; Merman, 100; Baythorn, 109; The Golden Butterfly, 106; Arcite, 105; Oracle, 91; My Gal, 107; Naughty Lad, 102.

STEAMBOAT FIRST IN FEATURE.

Takes Event for Canadian Bred 2 Year Olds at Windsor—Steeplechase to Prince.

Windsor, July 21.—The chief attractions at Windsor this afternoon was a race for Canadian bred 2 year olds and a steeplechase over the two mile course. Steamboat won the race for Canadian breds, while Prince won the steeplechase. Summaries:

First race, 2 year olds, Canadian bred, ⅝ mile—Steam Boat 94 [Byrne], 4 to 1, won; Prince Polo, 104 [Wilson], 13 to 5, second; Sail, 94 [Adams], 6 to 5, third. Time 1:03 3-5. Rockspring ran.

Second race, steeplechase, 2 miles—Prince, 147 [Boyle], 7 to 1, won; Dr. Koch, 147 [Saffell], 2 to 1, second; Racebrook, 130 [Dupee], 8 to 5, third. Time, 4:33. Jack Dennerien ran. Dr. Heard and Orderly Nat lost riders.

Third race, 1 1-16 miles—Ta Nun Da, 104 [Gordon], 7 to 5, won; The Golden Butterfly, 106 [Henry], 4 to 1, second; Grania, 107 [Diggins], 18 to 5, third. Time, 1:46 3-5. Chief Kee ran.

Fourth race, 1 mile—Nimbus, 110 [Glass], 2 to 7, won; Redwine, 100 [Dunn], 12 to 1, second; Martin W. Littleton, 101 [Wilson], 9 to 2, third. Time—1:39. Garneau ran.

Fifth race, eleven-sixteenths miles—Light O' My Life, 107 [Glass], 9 to 10, won; Jawbone, 107 [G. Burns], 3 to 1, second; Miss Joe, 100 [Byrne], 6 to 1, third. Time—1:07 2-5. Sly Lad, Gagnant, Florida's Beauty, and Gift ran.

Sixth race, three-fourths mile—Eagle Bird, 103 [Byrne], 9 to 10, won; King Avondale, 109 [Bell], 2 to 1, second; Cooney K., 109 [Henry], 25 to 1, third. Time—1:13 1-5. Emperor William, Strike Out, and Running Account ran.

Seventh race, 1 1-16 miles—Arcite, 102 [Koerner], 9 to 5, won; Compton, 106 [Schuttinger], 18 to 5, second; Topland, 100 [J. Wilson], 10 to 1, third. Time—1:47. Merman, Third Rail, Macias, My Gal, Roman Wing, and Lomedion ran.

ZOMBREWER STAR IN "KAZOO" RACES

Gray Mare Shows Way to Opponents in Feature Event on the Program.

WINS RACE WITH EASE.

Vernon McKinney and Sir R. Fail to Come Up to Backers' Expectations.

BY HENRY TEN EYCK WHITE.

Kalamazoo, Mich., July 21.—[Special.]—The good gray mare Zombrewer by her race today showed up two pacers about which there has been a lot of talk—the stallion Vernon McKinney, bred in California and owned in Canada, and Sir R. of the Murphy stable.

Vernon McKinney had worked a mile in 2:03½ this summer, wherefore the Canadians backed him merrily today, and Sir R. on the strength of a trial in 2:04¾ last fall and the fact that he has been working well had a fair support, the gray mare selling favorite at $100 to $90 before the start. Another of the field of which something was expected was Fanny Stanton, trial 2:06¾, and named in the C. of C.

It took only one heat to practically settle the question of which horse would win the race, and Zombrewer was the one elected. When the word was given she and Vernon McKinney went away like a pair, and at the quarter, in :30½, there was nothing to choose between them. Down the back stretch it was plain Zombrewer was at her ease, while the McKinney horse looked to be straight. The half was in 1:02, and Zombrewer lit out for the three-quarter pole at a little better clip, getting there in 1:33½.

Easy Victory for Zombrewer.

Then Vernon McKinney jumped and was out of it. Murphy, who was in third position with Sir R., brought that horse up with a great rush, but at the head of the home stretch he, too, went into the air. By this time Snow had taken Zombrewer back to a moderate pace, and she came home at her ease in 2:06¾. Fanny Stanton, sent away four lengths back of the others, made a good bid at the end and was third, Vernon McKinney recovering from his break and pacing into second place.

In the second heat Sir R. broke just as the word was given. Zombrewer was easy all the way, pacing to the quarter in :31¾, and the half in 1:03½. Vernon McKinney, in spite of the slower rate, did not seem able to head the mare, and at the three-quarters, in 1:36, he took to the run. With the field strung out and hopelessly beaten, Fanny Stanton, pacing consistently all the mile, and finishing strong, got second position.

The mile was 2:08½, which showed what a pacer with class as well as speed can do to horses which have remarkable trials on the books but lack a little when it comes to keeping up the steam engine pace all the way. With Joe Patchen the Second probably out of the big green pacing purses those races now look open affairs, with no great class to them.

Fanny Stanton Fails to Last.

The third heat of the 2:10 pace was enlivened by a mighty burst of speed shown by Fanny Stanton, which went away with a rush and carried Zombrewer over to the half mile pole in 1:02, the first quarter being done in :31. The bay mare, although she never had a chance, hung on well to the three-quarters, where the time was 1:33¾, and when, like the others that had tried to race with Zombrewer, she blew up and never struck a pace until the heat was over, being distanced.

Miss Harry's two fast miles today were 2:10¾, 2:12. She seemed pretty limber at the end of the first one and broke near the wire in the second. She was worked with Country Jay, which preceded her most of the journey.

Justice Brooke went three stiff miles, they being 2:12, last half in 1:03½; 2:12 last quarter :31; and 2:14. In the final mile he stepped to the quarter pole in :31, but broke a little later and lost so much he was at the half in only 1:07. He finished in the same time, the homestretch quarter being at only a 2:16 galt.

NEW YORK GRANTS BIG NEW SUBWAY

Brooklyn Rapid Transit Will Have Control of Lines to Cost $234,000,000.

VETO THREAT BY MAYOR.

Work on Great Traffic System Will Begin Soon Unless Mayor Forbids.

New York, July 21.—[Special.]—The board of estimates today granted to the Brooklyn Rapid Transit company the entire system of new subway lines.

The board then authorized the issue of $16,000,000 corporate stock to permit the Bradley Construction company and Charles H. Peckworth to begin work on five subcontracts for the Broadway-Lexington avenue line.

Frank Bradley, a member of one of the contracting firm, announced that he was ready to begin digging the new subway within an hour after certain details are attended to by the city. Peckworth also said he was ready to begin at once.

The new transit system to be operated by the Brooklyn Rapid Transit company will cost $234,000,000. The city will put in $163,000,000 and the Brooklyn Rapid Transit company $71,000,000.

Veto Threat by Gaynor.

The grant to the Brooklyn Rapid Transit was made in spite of Mayor Gaynor's assertion yesterday that he would make use of the power of veto given him in the rapid transit act to prevent the deal from becoming effective, the mayor's objection being that the city would be dealing with a corporation as to the nature of which it was in doubt.

The Brooklyn Rapid Transit company's proposal to the conferees provides that the contract shall be made with some company to be formed for that particular purpose. The mayor objected to this way of dealing, as well as to the proposal to give a guarantee of $3,500,000 a year to the Brooklyn company.

Immediately after passing the Brooklyn Rapid Transit resolution the board took up and approved five of the contracts for the construction of the subway in Lexington avenue. The public service commission has already awarded these contracts, and members of the board say that dirt ought to be flying within thirty days.

Total Mileage of Lines.

The total mileage of new subways and elevated lines outlined for the Brooklyn Rapid Transit by this $234,000,000 expenditure is 78.6. Of this, 41.3 is elevated and 37.3 subway. The lines are laid out to tap the Bronx with two elevated extensions, up Jerome and Westchester avenues, and to run two other elevated extensions into Queens to Astoria and Corona, making a four borough subway system.

Adding this 78.6 new mileage to the Brooklyn company's present elevated system of 41.8 miles gives a total length of almost 120 miles for the extended system. In addition, the plan includes 9.3 miles of third track to be added to the company's present lines.

Out of this total of 78.6 new mileage, it was figured today that something over twenty miles may be tied up by the mayor's refusal to approve new routes. All of the main trunk routes, with the Bronx extensions, have been legalized, but the twenty miles remaining form essential links to join these together.

Threatens Injunction Suit.

The vote in the board of estimate was 14 to 2.

After the meeting adjourned, a lawyer announced that he would apply for an injunction, on behalf of a taxpayer, to prohibit the letting of a portion of the extension to the Brooklyn Rapid Transit. Members of the board believe, however, that he is too late.

Anthony N. Brady and his assistants have succeeded so well in keeping secret their plans for raising the $75,000,000 or more which the Brooklyn Rapid Transit company will need in the next five years to carry out its end of the subway agreement that the usual sources of information in Wall street are at a loss to know who is going to put up the money.

Kuhn, Loeb & Co., the National City bank, and J. P. Morgan & Co. all denied any part in the financing.

M'MANIGAL'S WIFE AND UNCLE SEEM TO THINK HIM INSANE.

Accused Self-Confessed Dynamiter of Repeating All Their Conversations to the Prosecuting Attorneys.

Los Angeles, Cal., July 21.—Ortie E. McManigal, alleged confessed dynamiter, has been abandoned by some of his relatives because he repeats all their conversations with him to the prosecution, according to his uncle, George Behm.

"I have seen my nephew only once since I came here," said Behm, who lives at Portage, Wis. "When I visited him in the jail he seemed to be in fear for his life after the trial and said he feared he might be shot by some union men or by detectives. He seemed to be either doped or crazy."

Mrs. McManigal has not called upon her husband for weeks. It is said she and her children will remain away from him.

Defense Fund for the McNamaras.

Washington, D. C., July 21.—The American Federation of Labor today began a campaign to raise money for the defense of the McNamaras, charged with dynamiting the plant of the Los Angeles Times. It is planned to augment the fund by the sale of buttons bearing a picture of J. J. McNamara and the word "kidnaped." Stamps carrying a photograph of McNamara and designed to be used on the back of envelopes also will be offered for sale.

WILL ABOLISH INMATE LABOR AT ELGIN STATE HOSPITAL.

Board of Administration Decides Innovation Has Failed to Improve Mental Condition of Patients.

Inmate labor for the construction of buildings and making other extensive improvements, inaugurated at the Elgin state hospital several years ago and declared to be a potent factor in effecting a cure for the insane, is to be abolished, according to Judge Benjamin Burroughs of the state board of administration.

There are two principal reasons why inmate labor is to be discontinued, says Judge Burroughs. Primarily, it did not bring about the desired effect in improving the mental condition of patients employed, and, secondarily, inmate labor has not proved either satisfactory or economical.

Judge Burroughs says every member of the present board of administration is opposed to inmate labor.

REAL ESTATE TRANSFERS.

ROGERS PARK.

Ashland-av., 179 s of Albin, w f, 33½x124, July 15 [Ernst Gundlach to Walter A. Munger] 1

LAKE VIEW.

Southport-av., 276 n of Bryn Mawr, w f, 58 1-3x142, July 20 [Herman J. Klein to J. D. Draper Jr.] 1
Same ppty, July 20 [J. D. Draper Jr. to Anna B. Klein] 1
George-st., 250 e of Sheffield-av., s f, 50x125, May 6 [Lucy J. Myers to Charles Glennon] 8,500
Southport-av., n e cor Rosemont, w f, 44x120, July 17 [C. T. & T. Co., trustee, to Isadore D. Paderewski] 10
Wayne-av., 250 s of Bryn Mawr, e f, 35x125, June 30 [Wilbur F. Raymond to Johanna S. Lundgren] 5,000
Berteau-av., 125 w of Clark-st., s f, 30x126, incumb. $1,600, July 12 [John Suffel to Milton F. Fair] 1
Wilton-av., 141 s of Sheridan-rd., w f, 50x120, incumb. $11,000, July 15 [Charles J. Z. Johanson to Albert J. Wagner] 23,000
Evanston-av., 221 s of Cornelia, e f, 50x334, July 20 [Patrick F. Carroll to Joseph H. Chapek] 3,250
Belmont-av., 75 w of Ravenswood-park, n f, 25x125, June 26 [F. Strobehn to Niels Buck] 1,000

JEFFERSON.

Humboldt-st., 117 s of Montrose-av., e f, 80x125, May 1 [Peter List to Rosa Haeberle, St. Louis, Mo.] 800
Sacramento-av., s w cor Byron-st., e f, 25x121, m. or l., incumb. $1,800, June 1 [Henry W. Austin to Eric G. Hallberg] 3,450
Hanssen-st., 396 n e of Wellington-st., n w f, 32x94, incumb. $2,000, July 19 [Joseph J. Ruszkowski to Harriet Wikaryasz] 4,800
Same ppty, July 19 [H. Wikaryasz to Konstancya Ruszkowski] 4,800
Humboldt-av., 74 w of Ballou-st., n f, 70x126, July 8 [Katie McCormack to Karl Scheschi] 1,400

NORTH TOWN.

Osgood-st., 212 n of Center-st., w f, 48x100, incumb. $1,200 July 11 [Catherine Lamont to Jno F. Schmitt et al] 1
Cleveland-av., 48 s of Eugenie-st., e f, 24x82, July 19 [Jno. Wallisch to Caroline Biebenaler] 1
Mohawk-st., 275 w of Blackhawk-st., s f, 25x124, July 5 [Anna Aelini to Ludwig Holzschuh] 2,500

SOUTH TOWN.

Langley-av., n e cor Langley-pl., w f, 44¼x176, incumb. $12,000, July 1 [Neves L. Jackson to Geo. W. Van Horne] 1
Robey-st., 140 s of 51st-st., w f, 75x125 and p. o. b., 20 lots in 41, July 7 [Mary F. Jones et al to Chester C. Broomall] 1
Forest-av., about 800 n of 37th-st., e f, 17x124¼, incumb. $2,250, July 15 [Adolph Kraemer to Anna Craig] 4,500
TRUST DEED—Leasehold est.—Wabash-av., n w cor Harmon-pl., e f, 40x165, July 5, 5 years, 5 per cent [Chas. F. Gunther to Mass. Mutual Life Ins. Co.] 195,000
State-st., 247½ s of Van Buren-st., e f, 24¾x100, May 24, 5 years, 5 per cent [Chas. F. Gunther to Mass. Mutual Life Ins. Co.] 75,000
Trust deed—Madison-st., n w cor of Searborn, n f, 50x93¾, subject to a lease dated Dec. 9, 1891-June 28, 1911, 41½ years [Edwin F. Gillette, Mabel H. Gillette, wife; Delphine Gillette Jenks and William S. Jenks, husband, to Northwestern Mutual life Insurance Co., Milwaukee, Wis.] 60,000

HYDE PARK.

55th-st., 125 e of Woodlawn-av., s f, 29.6x86, incumb. $5,000, July 18 [George P. Benton to Donald D. Dodge] 1
Luella-av., n w cor of 50th-st., e f, 106x125, March 27 [Estate E. Kellogg Beach to Morris M. Abrams] 1,100
Oakwood-blvd., 103 w of Vincennes-av., n f, 18x184½, July 17 [Michael H. Spadea to Charles M. Patterson] 1
South Chicago-av., 150 s e of Keats, s w f, 25x125, July 17 [Catherine E. Ralfty to Frank M. Blake] 750
Rhodes-av., 281 s of 60th-st., w f, 26x125¼, incumb. $5,000, July 18 [Emil Malmo to Mary E. Collins] 1
51st-st., 109 e of Lexington-av., n f, 55x88, incumb. $10,000, July 19 [Mary E. Stinson to Emil R. Markmann] 5

LAKE.

Emerald-av., 4601, w f, 37½x124, July 8 [Estate William W. Shearer to Anna M. Melder] 4,200
50th-st., 21 e of Leavitt, n f, 84x125, June 22 [Moses C. Myers to James Ellis] 1,200
Honore-st., 262 s of 37th-st., e f, June 17 [Josef Nyscckl to Josef Kelsuuski] 2,175
Dearborn-st., 5338, e f, 28x40, and o p, July 19 [Thomas E. Hoskins to Frederick H. Bartlett] 1
Elizabeth-st., 240 n of 58th, e f, 25x124½, incumb. $1,200, July 18 [Rudolf Pucks to Daniel D. Leahy] 3,600
Garfield-blvd., 110 e of Lincoln-st., n f, 28x125, July 19 [John Bain to Anna M. Lahl] 1,275
Laflin-st., 75 n of 59th, e f, 25x124, July 12 [Thos. J. Campbell to Peter Klein] 700
Paulina-st., 248 n of 58d, e f, 25x125, July 10 [Amelia William to Paul Reinhardt] 3,800
63d-st., s e cor Winchester-av., n f, 52x125, July 20 [Abe S. Davis to Geo. K. Gammon] 10
Wood-st., 102 n of 65th, w f, 50x128, July 14 [Carl E. Johnson to Minna K. Seaman] 3,600
Ada-st., n w cor 84th, e f, 200x133, and o. p., July 20 [Truman W. Brophy to Jos. Wilt] 1
Loomis-st., 100 n of 84th, w f, 200x183, and o. p., July 20 [Truman W. Brophy to Adam Marszewski] 1

CALUMET.

Longwood-av., about 200 s of 105th-st., 50x175, June 29 [Edward B. Merritt to Ashleigh C. Halliwell] 1,250
Longwood-av., about 150 s of 105th-st., 50x175, June 29 [Sarah G. Wagstaff to Ashleigh C. Halliwell] 1,250
Prospect-av., 600 n w of 96th-st., n e f, 50x200, June 28 [Margt. A. Murray to Stephen A. Foyer] 1,122

NINETY-NINE YEAR LEASES—Dated July 18 1911. 600-602-604-606 S. Western-av., s. w. cor. of Harrison-st., 90 feet 6 inches on Western by 125 feet on Harrison-st., ninety-nine years, commencing Aug. 18, 1911, to Aug. 18, 2010, rent $1,800 yearly, lessees to pay taxes and right to construct bldg., option prior to Jan. 1, 1922, $35,250 and release of note for $17,000 and interest [Mary King to Louis Samkovitz and Mandel Dulsky] .....

WEST TOWN.

Avers-av., 201 n of 24th-st., w f, 80x125, July 8 [Joseph A. Holpuch to Mirko Cvijanich] 4,200
Blackhawk-st., 25 w of Bauwanne-st., n f, 20x96, June 28 [Adam Petsel to Jan Piotrowski] 4,500
Central Park-av., 225 n of 16th-st., e f, 50x125, July 19 [Catherine Heerwee to Jacob and Samuel Turen] 8,000
Colorado-av., 75 s w of 47th-st., s f, 25x through to alley, May 4 [Luther Smith to Minerva C. Kraemer] 1,785
Crystal-st., 228 s of Rockwell, n f, 50x122, July 18 [William Johannes to Samuel Rosenbloom] 6,600
Division-st., 103 e of Rockwell, n f, 24x120, July 20 [Harry Boohes to Albert P. Reed] 2,000
Emerson-av., 72 w of N. Wood-st., n f, 25x100, July 18 [Karal Bielat to John Domobacki] 1,600
Evergreen-av., 50 e of Spaulding, n f, 25x124, July 15 [Amanda L. Land to John C. Christensen] 1,000
2138 Evergreen-av., incumb. $8,500 July 11 [Sam Rosen et al. to Kleiman Hirsch] 16,500
Flournoy-st., 275 w of Francisco-av., s f, 26x124, July 19 [Mary A. Wall to Patrick O'Hearn] 4,800
48d-av., 248 n of Le Moyne-st., e f, 50x126, incumb. $1,000, July 14 [John W. Cook to Andrew N. Anderson] 2,400
Grand-av., 375 e of Noble-st., n f, 50x150, July 6 [Lydia O'Brien et al., by M. in C., to Lydia O'Brien et al.] 3,910
Greenwood-av., 31 w of Fairfield, s f, 31x100, July 15 [Annie M. Cox to Theo. G. Hachenberger] 1,000
Harrison-st., 248 e of Spaulding-av., n f, 30x124, incumb. $3,500, Sept. 14, 1910 [Harvey F. Swanson to Robert A. Hughes] 6,000
Homan-av., 60 s of 24th-st., e f, 25x124, June 28 [Anna Vostry to Joseph Vachulka] 4,500
Lawndale-av., 100 s of 13th-st., w f, 25x125, July 6 [Karel Wasin to Abe Landaman] 2,500
Lincoln-st., 148 n e of Ellen s e f, 25x122, July 17 [Max J. Frankel to Joe Resnick] 5,400
Lincoln-st., 166 s of Division, s f, 25x125, July 19 [Sam Finkel to Joe Rifkind] 5,500
Madison-st., 300 w of 44th-av., s f, 25x175, June 26 [June Vrooman to William J. Pickard] 3,000
Mozart-st., 75 s of Cortez, e f, 25x125, July 1 [Thomas Bresnahan to Harry Stein] 2,800
Ontario-st., 204 e of 48th-av., s f, 25x120, July 17 [Charles A. Bocatius to Lawrence Casey] 2,200
Polk-st., 120 e of Morgan, n f, 24x100, July 17 [Geo. J. Trampas to Peter Langas] 2,600
Robey-st., 49 s of Cornelia, e f, 168x104, June 15 [C. T. & T. Co. to Max J. Frankle] 1
Sangamon-st., n w cor 14th-pl., e 24x100, incumb. $2,000, July 19 [Major Fisher to Abraham Hunter] 5,250
Talman-av., 100 s of Le Moyne-st., e f, 25x125, incumb. $7,000, July 14 [Hyman Lewis to Moses Lemler et al.] 13,500
18th-st., 312 e of Oakley-av., s f, 24x124, July 15 [Chas. T. Kubicek to Edgar Van der Maelan] 1,750
Thomas-st., 199 e of Campbell-av., n f, 24x124, July 19 [Laurits Gulbrandson to Leon Jankowski] 5,500
Troy-st., 73 n of 21st, e f, 24x124, July 8 [Frank Kirchman to Jno. A. Piergalski] 1,000
Troy-st., 100 s of George, e f, 25x125, incumb. $1,400, July 18 [Rudolph W. Mueller to Ida Kurth] 1,400
Colorado-av., 50 n e of 42d, s f, 25x125, July 19 [Wm. Berkland to Hittie F. Lewis] 2,100
Congress-st., 276 e of 44th-av., s f, 25x126, July 18 [Ella B. Bauld to Richd. R. Thomas] 1
Flournoy-st., 268 w of 45d-av., s f, 25½x26, June 12 [Est. Jno. R. Ligman to Jno. H. McCorning] 2,065
Johnson-st., 154 s of Taylor, e f, 25x100, incumb. $8,500, July 19 [Kleiman Hirsch to Annarelia Grimaldi] 8,000
Kedzie-av., 367 s of 18th-st., w f, 25x126, incumb. $4,000, July 20 [Anna Goldblatt to Anne Josephson] 6,850
Lexington-st., 126 w of 40th-av., s f, 25x141, July 1 [Wm. A. Cudahy to A. S. Brady]. Same ppty July 10 [A. S. Brady to Elisabeth Cudahy] 1
Leavitt-st., n w cor. 22d-pl., e f, 24x122, July 19 [Fred A. Rentner to Zigmont Dobrowski] 4,800
Madison-st., s w cor. Homan-av., e f, 66x191, and o. p., Dec. 1, 1910 [Ira B. Cook to Chester A. Cook] 1
Millard-av., 42½ n of 18th-st., w f, 25x122, July 3 [Edward R. Thiel to Jos. S. Smith] 1,300
Ogden-av., s w cor. St. Louis, n w f, 86x186, incumb. $6,000, July 20 [Harry Goldstine to Isaac Emanuel] 18,000
Ogden-av., 75 n e of 44th, n f, 26x128, July 14 [Jacob J. Kern to Jacob Franks] 1
Polk-st., 144 w of Robey, s f, 24 through to alley, June 13 [Aron Winberg to Lewis F. Jacobson] 5,000
Same ppty, July 20 [L. F. Jacobson to Sarah Schlaeger] 3,000
Randolph-st., n w cor. Elizabeth, e f, 19x90, June 12 [Jno. E. T. Smith to Mary M. Thayer] 10,000
Adams-st., 25 w of Spaulding-av., s f, 50x180, July 18 [Richard R. Thomas to Ella A. Bauld] 1
Superior-st., 50 e of Ashland-av., n f, 25x120, June 30 [Jan Koziol to Jan Dziale] 6,500
Superior-st., 211 w of Lincoln, n f, 23x120, July 19 [Douglas Wray to Michael Gyvnelo] 2,500
Sawyer-av., 125 s of 26th-st., e f, 25x125, July 15 [Barnett Mendel to Louis Siegh] 2,500
22d-st., 78 w of Kedzie-av., s f, 24x184, June 7 [Edward Gillen to Adolph Novotny] 2,100
Van Buren-st., 82½ e of Cicero-ct., s f, 50x113, incumb. $1,000, June 30 [John C. Cooper to Cooper-Bell Varnish Co.] 2,500
Wood-st., 98 n of Wabansia-av., w f, 48x122, June 25 [Jan Piotrowski to Adam Petzel] 1,600
Webster-av., 122 s of Le Moyne-st., s f, 25x126, incumb. $6,000, July 19 [Jennie Schwartz to Rafal Rosin] 2,500
Washtenaw-av., 250 s of North, e f, 25x125, July 19 [Isaac Sher to Hyman Berman] 3,950
Wood-st., 141 s of Monroe, e f, 56x126, incumb. $8,000, July 19 [Abram J. Harris to Fern Morris] 1
Washburne-av., 238 e of Oakley, s f, 24x105, incumb. $1,500, July 20 [Benj. M. Williams to Harry Stark] 2,700
Baldwin-st., 179 w of Pine, s f, 24x85, incumb. $2,000, Nov. 15, 1910 [Joseph Wassell et al. to John O. Safstrom] 3,950
2020 Van Buren-st., n f, 24x124, m. or l., July 19 [Sarah F. Purviance to John W. Thomas] 3,100
Washburne-av., 258 e of Oakley, s f, 24x105, incumb. $1,500, July 20 [Benj. M. Williams to Harry Stack] 2,700

NORTH TOWN.

Ontario-st., 40 e of La Salle, s f, 40x100, July 18 [Chas. H. Ward to Elisabeth M. Holton] 1
Trust deed—Huron-st., 140 w of Wells, n f, 100x100, July 19, 5 yrs., 6 per cent [Alex Bauer to C. T. & T. Co.] 60,000

NEW WATER.

Winnetka, 1, 6 blk, Allen's 1st add., July 19 [Ernest M. Kimball to Theo. N. Thompson] 2,100
Wilmette, Singer's add., 1, 15 and 16, blk. 1, July 11 [William S. Potwin to Jenny M. Pattian] 3,500

RIDGEVILLE.

L. 13 and 14, blk. 3, Commons sub., n 21 acres, s ½ s w ¼, 12-4-13, July 2 [Justine Chotin-Ott et al. to Jno. Ott] 1
L. 7, Gafield's sub., pt. s ½ s e ¼ s w ¼, 7-41-14, incumb. $1,500, July 18 [Mary R. Griggs to Sarah Marstrand] 3,500
Evanston, 1, 11 and 12 [ex. s e 100 ft.], blk. 14, July 1 [Joseph C. Breese to University Club house] 7,500
L. 9 and 10, blk. 9, Brown & Co. add. N. Evanston, July 18 [Derigo lodge No. 399, K. of P., by trustees, to August Mattson] 1
N ½ s ½ s ½ s ½, 26-41-13, July 14 [Anna R. Jacques to Anna K. Jacques] 1
N. Evanston, 1, 25 and 26, blk. 8, July 19 [Frederick H. Brammer to Jennie L. Nelson] 7,750
Evanston, White's add., 1, 5, blk. 2, incumb. $2,000, July 8 [Alonzo Kimball to Maud M. Bayless] 4,000

Building Permits.

148 N. Prairie-av., 2 story brick flats, C. E. Jones ..... $ 6,000
1434 Carmen-av., 2 story brick flats, T. Calahan 6,200
2683 Haddon-av., 3 story brick flats, Louis Redmann 10,000
1945 N. Fairfield-av., 2 story brick flats, John Johnson 10,000
3645-47-49 Ogden-av., 2 story brick postoffice, D. Everdain 15,000
10120 Lowe-av., 1½ story brick residence, William Eberhardt 3,000
5329 Aberdeen-st., 2 story brick store, Annie Bennsen 5,500
1398 Avon-ave., 1 story frame residence, E. Emanuilson 1,000
1055 North Park-av., 1 story brick flats, Wolf Bros. 2,500
6101-09 South Park-av., 2 story brick stores and flats, Thomas Beckett 30,000
1317 W. 51st-st., 1 story brick additional story, J. Schilake 1,800
4740-42 Racine-av., 1 story brick dyehouse, Herman Kean 1,200
4606-8 S. Hamilton-av., 1¼ story frame cottage, Julius Schealer 2,100
3648-3704 N. 68d-av., 1 story frame residence Koester & Zander 1,200
4019 Irving Park-blvd., 1 story frame cottage, Barbara Rhein 2,000
1620 N. 47th-av., 1 story brick addition, Sebastian Bach 1,200
4714 Washington-blvd., 2 story brick flats, Frank Anderson 5,000
4124 N. Paulina-st., 2 story brick residence, Henry Bach 6,000
2114 Augusta-st., 3 story brick flats, P. C. Peterson 14,000
6801-03 Hilnop-st., 2 story brick flats, A. Newgren 23,000
3431-33 N. Whipple-st., 1 story brick substation, Commonwealth Edison 7,000
4740-42 Racine-av., 1 story brick stores, Herman Kean 8,200
4846 N. Robey-st., 1½ story brick residence, Louis Johnson 3,200
1020 N. 51st-ct., 2 story frame flats, Albert Bender 3,200
2820-22 N. 41st-av., 1½ story frame cottages, William Zuerell 3,600
717 Sholto-st., 1 story brick addition, Louis Lamona 2,600
1438-40 Hollywood-av., 8 story brick apartments, J. Nathan 12,000
3221-25 Irving Park-blvd., 2 story brick stores and flats, C. B. Moore 15,000
1837 S. California-av., 2 story brick residence, B. Duffet 4,200
1612 Kimball-av., 1 story frame cottage, John Nyquist 1,500
2256 Kedzie-av., 2 story brick flats, C. D. Nelson 4,000
3935 Glenlake-av., 2 story frame residence, Mrs. Lender 2,500
6100 Langley-av., 2 story brick flats, Elmer Rinden 6,000
10408 Love-av., 1½ story frame residence, H. F. Miller 2,500
607-09 N. Monticello-av., 2 story brick flats, E. C. Ward, arch. 4,800
8015 40th-pl., 1 story frame residence, M. Altmann 2,200

CHICAGO U. S. PIANO CENTER, SAYS RIVAL BOSTON REPORT.

Number Manufactured Here Exceeds by Two-Thirds Output of Eastern City—Ships to All Quarters.

Boston, at one time piano center of the United States, admits that Chicago has forged to the front in this line of industry, the number of pianos manufactured in Chicago being two-thirds greater than that of the eastern city, according to figures recently compiled in Boston.

While admitting that Chicago has taken first place in the manufacture of medium and lower grade instruments, the hub city, however, reserves for itself and New York the credit for making the highest grade pianos.

According to the Boston report, Chicago is turning out each year nearly 100,000 instruments valued at over $15,000,000, against some 30,000 pianos being made in greater Boston of a selling value around $7,000,000. Chicago's piano output is said to be virtually one-third of the aggregate of the United States.

"Chicago piano companies," the report continues, "now ship to all parts of the globe, Manila alone having ordered more than 1,100 pianos from that city within the last two years. Mexico has been buying more than 6,000 per annum from Chicago makers, and other large customers have been located in Central and South America. Three of the largest piano companies in the world, the Cable company, capitalized at $2,000,000; Steger & Sons, whose capital and surplus amount to $3,000,000, and whose plant site comprises a town of 1,500 acres, and the W. W. Kimball company, each make from 18,000 to 20,00 pianos a year."

CHARACTER DOLL TO SUPPLANT OLD STYLE WITHIN 10 YEARS.

Holiday Goods and Toys Open in Chicago Market with Mechanical Plaything Still a Strong Factor.

Marshall Field & Co. in their weekly trade review of the dry goods trade say:

"Retailers are already ordering lines of toys and goods for the holiday season. Sample lines are now ready for inspection and a number of orders were received during the week.

"Among the holiday goods and toys that are now on display there are a number of new and interesting items that have not been on the market in previous years.

"Character dolls that appeared last season for the first time are now being shown in anticipation of a large demand. German manufacturers are of the opinion that character dolls will be the only type of dolls on the market within ten years' time. These dolls are made from a mould of a real baby.

"Toy aeroplanes that actually fly, made after models of machines that have been making aeronautic history during the past years, are destined to have a heavy run this season. Electric toys, while not a new feature, are improved much, and they are so adjusted that they can be operated by electric current in the home.

"The agitation in late years for early holiday buying on the part of the consumer is bearing results in lengthening the holiday shopping season. The spread of playgrounds and vacation schools is also having its effect in making the toy business an all the year round proposition."

Search for Adolph Sanders.

Lieut. John McCarthy of the Rogers Park police station has been asked to search for Adolph Sanders, a son of the late Rudolph Sanders, who for many years was desk sergeant at the West Chicago avenue police station.

T. C. DENNEHY BUYS SUBDIVISION SITE

Astor Street Purchase for Residence Leaves Only One Lot in Section.

$270,000 LOANS SECURED.

Charles F. Gunther Makes Two Deals, One for $195,000, Other $75,000.

The purchase by Thomas C. Dennehy from the Catholic Bishop of Chicago of the 45 foot lot on Astor street, 50 feet south of North avenue, on the east side of the street, leaves unsold only one 50 foot lot in this valuable subdivision. This is the 50 feet on the corner of North avenue.

A consideration of $1 is given in the sale to Mr. Dennehy, but the actual price is said to be $27,000, which is at the rate f $600 a front foot. It is understood that Mr. Dennehy plans to improve the lot with a handsome residence, for which he has had plans prepared.

Cremin & O'Connor, who were the brokers in the deal, have handled the sale of the subdivision. Isadore S. Blumenthal attended to the legal details of the transaction.

$270,000 Loan Secured.

Several interesting loans were made matters of record during the day. The Massachusetts Mutual Life Insurance company appears as making two loans to Charles F Gunther, aggregating $270,000. One is for $195,000, five years, at 5 per cent, and is secured by the 40x165½ feet of ground at the northwest corner of Wabash avenue and Harmon place, upon which is being constructed a high grade ten story and basement fireproof mercantile building, which will be in charge of Edgar M. Snow & Co.

The other loan, which is for $75,000, five years, at 5 per cent, is secured by the property at 306 State street, old numbering, being on the west side of the street, 24¾ feet south of Van Buren street, 24¾x100 feet, with five story and basement brick building.

The Northwestern Mutual Life Insurance company has made a loan of $90,000, five years, at 4½ per cent, to Edwin F. Gillette, Mabel H. Gillette, Delphine Gillette Jenks and husband, William S. Jenks, secured by the fee in 50x92½ feet of ground at the southwest corner of Madison and Dearborn streets, which comprises a part of the site of the Hartford building. The ground is under lease for ninety-nine years from 1891 to the Hartford Safe Deposit company.

Plant Erects Six Buildings.

Six fireproof buildings are being erected at Devon avenue and the Northwestern railroad tracks for the Uno Manufacturing company. Designed entirely in reinforced concrete and metal sash, they will form a suitable nucleus for the manufacturing colony to be established there and modeled after some celebrated English ones. The engineering and general contracting is being handled by the Monolithic Concrete Construction company. Each of the buildings is expected to cost about $15,000.

The property at Elston and Webster avenues, formerly occupied by the Interlocking Steel Form company, has been sold for $40,000 by the latter to William E. Palmer, who contemplates the improvement of the property for tenants. The ground area is 86,800 square feet, and is partly improved with a two concrete factory building. The property has switch connections with the Chicago and Northern road and fine dockage facilities on the north branch. Kappes, Beardsley & Co. made the deal and will handle the property.

Flat House Brings $22,000.

The six apartment building at 3831 Wilton avenue, being 141 feet south of Sheridan road 50x120 feet, west front, has been sold by C. J. Z. Johanson to Albert J. Wagner for $22,000, subject to an incumbrance of $11,000, the purchaser giving in part payment the eight room residence at 3822 Perry street, valued at $8,000. Regelin, Jenson & Co. were the brokers.

Noyes L. Jackson has sold to George M. Van Horne the apartment building, with 44x175 feet of ground, at the northeast corner of Langley avenue and Langley place, for nomical consideration, subject to incumbrance of $18,000.

Kleeman Hirsch has purchased from Samuel Rosen and others the flat property at 2136 Evergreen avenue, for $16,500, with incumbrance of $8,500, giving in part payment property in Johnson street valued at $8,000, with incumbrance of $5,500.

PINK CANNED SALMON GOES UP: DRIED FRUITS FORCED DOWN.

New Fish Pack Strong Rival of Red Alaskas—Buyers Hold Off on Future Fruits Except Prunes.

Prices for pink canned salmon have gone up until they rank with the best selling prices of red Alaskas in previous years, the summer demand having virtually cleaned up a market already nearly barren as a result of a short pack last year.

The high prices have curtailed business to some extent, but the demand still exceeds the supply. Red Alaskas are also getting into small compass.

Some jobbers on the coast who bought new pack pink salmon for August delivery at a price around 85c, Seattle or San Francisco, are said to be "willing" to let go of their 1910 stocks on a basis of $1.07½@1.10 f. o. b., coast for July shipment.

There is a fair demand for the new pack Columbia river salmon, on which prices are being firmly maintained in sympathy with the strong position of red Alaskas and pinks.

Force Dried Fruit Packers Down.

The Chicago market has not bought heavily of future dried fruits, except prunes, future requirements of which are liberally provided for. High views of dried fruit packers are responsible for their attitude. In dried apricots the packers are beginning to realize that their extreme views are at variance with those of buyers and are beginning to make slight concessions, especially since Europe took a position similar to the domestic trade.

The middle west is also indifferent to future dried peaches, although the southwest is said to be buying freely of this article.

Quotations for standard yellow frees, f. o. b. coast, in 50 lb boxes, range from 9¾@09c on standard, 9¾@10c on choice, 10¼@10½c on extra choice, and 10½@10¾c on fancy, but it was the general opinion that some packers might be induced to shade the inside figures.

Raisins, both spot and future, seem to be neglected in this market.

Fruits.

NEW YORK, July 21.—EVAPORATED APPLES—Firm; spot fancy, 17@18c; choice, 15½c; good to prime, 14½c. PRUNES—Firm; 9@15c for California sizes up to 30-40s, and 11¾@14¾ for Oregons from 80s to 30s. APRICOTS—Steady; choice, 15c; extra choice, 15½@16c; fancy, 16½@17c. PEACHES—Dull; choice, 9½@10c; extra choice, 10@10½c; fancy, 10¾@11c. RAISINS—Unchanged; loose muscatels, 6¼@7c; choice to fancy seeded, 8@9c; seedless, 5¾@6¾c; London layers, $1.40@1.45.

Sugar and Coffee.

SUGAR.

CHICAGO, July 21.—Market firm. Refing quotations to the retail trade: Standard granulated, cane, $5.32@5.42; cut loaf, H. & E., $6.27; standard powdered, $5.60@5.70; extra C, $4.95; pure milk sugar, 12½@16c per lb in bri lots.

NEW YORK, July 21.—SUGAR—Raw firm; muscovado 89 test, $3.93; centrifugal 96 test, $4.86; molasses, 89 test, $3.61; refined, steady.

COFFEE.

CHICAGO, July 21.—Market steady. Receipts of green coffee yesterday at Rio, 8,000 bags; at Santos, 37,000 bags.

NEW YORK, July 21.—COFFEE—Futures, steady, net 2 points lower to 9 points higher. Sales, 53,750 bags. July, $11.69; August, $11.48; September, $11.30; October, $10.96; November 10.80; December, January, and February, $10.64; March, April, $10.63; May, $10.66; June, $10.67.

Havre, ¼ franc higher; Hamburg, ¾@¾ pfennig higher; Rio, unchanged at 7$500; Santos, 50 reis lower; 4s, 7$150; 7s, 6$050. Receipts at the two Brazilian ports, 45,000 bags, against 50,000 bags last year. Jundiahy receipts, 35,400 bags, against 44,200 bags last year. New York warehouse deliveries yesterday, 7,468 bags, against 14,504 bags last year. Spot, steady; Rio No. 7, 12¾c; Santos No. 4, 13¾c. Mild, quiet; Cordova, 14@16c nominal.

Bogus Collector Gets Cash.

Martin J. Cunningham, 1135 South Forty-fourth avenue, reported to the police that a youth representing himself to be a collector for the Chicago Telephone company, called at his home and emptied the telephone cash box.

PRODUCE PRICES 'STAND PAT'

Supplies Meet All Requirements; Market Shows Stability.

RECEIPTS OF BERRIES LIGHT.

Inferior Quality, However, Results in Lack of Broad Demand.

Stability of prices was the feature of the produce market at Chicago yesterday. The trade was broad, with the usual large Friday attendance of retailers and shippers, but supplies of all kinds sufficed to meet the requirements of all buyers and not a single commodity showed a quotable change in cost.

Receipts of berries were lighter and their quality was inferior, as is usual at the tail end of the season, but the demand lacked breadth and quotations showed no important variations. Slight concessions were made to move accumulations of common potatoes, but attractive barreled stock was held at full former figures.

Demand for butter and eggs was moderately active, with receipts that showed a big deficit from the volume of arrivals a year ago and moderate temperatures giving the market a tone of buoyancy it did not possess a week ago. Cheese prices were firm.

EGGS.

Continued light receipts give the market a firmer undertone. Arrivals, 7,635 cases. Quotations:

Extras	19½c	Ordinary firsts	18c
Prime firsts	15½c	Seconds	16@17c
Firsts	14½c	Dirties	9½c

NEW YORK, July 21.—EGGS—Firm, unchanged; receipts, 11,139 cases.

KANSAS CITY, Mo., July 21.—EGGS—Extras, 19c; firsts, 15½c; seconds, 8c.

PHILADELPHIA, Pa., July 21.—EGGS—Unchanged.

ST. LOUIS, Mo., July 21.—EGGS—Firm, 14c.

BUTTER.

Market holds on a steady basis, with the trade only moderately active. Receipts, 12,141 tubs. Quotations:

Extras	24c	Dairies—	
Extra firsts	25c	Extras	22c
Firsts	20c	Firsts	20c
Seconds	19c	Packing stock	17c

KANSAS CITY, Mo., July 21.—BUTTER—Creamery, 23c; firsts, 20½c; seconds, 18½c; packing stock, 17½c.

'L' STOCKHOLDERS GET PAY MONDAY

New Syndicate Then Will Issue Cash as Fast as It Is Called For at Banks.

PLANS REORGANIZATION.

Expected to Be Ready in a Few Months to Undertake Vast City Traction Merger.

Henry A. Blair returned from New York yesterday and made official THE TRIBUNE'S morning announcement of the completion of the elevated merger. A s stated the syndicate made its deposit with the National City bank of New York and the Illinois Trust and Savings bank, depositories for the old elevated stocks under the agreement.

Payments to the old shareholders will begin Monday in New York and Chicago, and the period required for the issuance of the cash and new securities depends only on the promptness with which holders of the receipts call at the banks. Announcements were mailed to them in the evening.

The committee appointed to carry through the consolidation together with the various banking interests have completed the plans for the temporary conduct of elevated affairs, pending general reorganization of operating management, and have appointed various committees.

Committees Named.

Frank A. Vanderlip, president of the National City bank; Henry A. Blair, and Samuel McRoberts, vice president of the National City, are trustees for the entire property. These men constituted the merger committee.

The governing commitee, of which Mr. Blair is chairman, is made up of the following members: Frank A. Vanderlip, Henry A. Blair, Samuel McRoberts, Samuel Insull, Ira M. Cobe, F. A. Delano, and E. W. Harden. This membership has representatives of the banks, the Chicago Railways, the Chicago City and Connecting Railways, and the Commonwealth Edison companies, which will make up the interests in the subsequent merger of all local tractions, surface, and elevated. Mr. Delano, president of the Wabash railroad, is chairman of the Metropolitan Elevated directorate.

There is also the executive committee, made up of Chicago members, Samuel Insull, president of the Commonwealth Edison, Mr. Blair, and Mr. Cobe. Mr. Insull is chairman of this committee.

Way Paved for Big Merger.

Under this arrangement there is a strongly centralized organization carrying the leaders in the interests of the separate companies which will carry through the larger merger with its thousand miles of track and other properties with old capitalization in excess of $270,000,000. Plans for this consolidation must await the satisfactory reorganization of the elevated properties which will be under the same general control as the organization ad interim.

How long it will be before the elevated reorganization goes into effect cannot be stated now, but it will be a few months at the outside. In the meantime operations will continue as at present insofar as the traffic arrangements are concerned, though, of course, each of the four divisions will be operated under the direction of the governing committee, responsible in turn to the trustees.

Amount of Coming Payments.

As to the old stock deposited since the extension of time granted by the syndicate committee, it appears that the limit has been nearly reached. About 1,100 shares have been received this week, bringing the total deposited to 842,114 out of 862,940 outstanding. Of this amount 68 per cent on the deposited 77 per cent has been with the Chicago depositary, and about 86 per cent have asked for the cash payment.

This means that under the revised figures of actual deposits to date the syndicate must pay out about $18,100,000 in cash, $830,500 in new preferred stock, and $671,700 in new common. The amount to be distributed by the Illinois Trust and Savings bank is about $14,750,000 cash, $646,600 new preferred, and $537,200 new common.

At the high point reached by the Elevated Railways stock on the local exchange Investors who took the alternative offer have profited slightly over 6 per cent on the entire amount involved, and 16.8 per cent on the 30 per cent of this amount, available either in cash or new securities.

Known Movements of Money.

Thursday's transactions with the New York subtreasury showed a $239,000 recovery by the New York associated banks, reducing the week's loss to $4,888,000. On the movement from the interior the banks gained $8,846,000, indicating a net cash gain of $4,912,000 for the week.

Calumet and Hecla's Year.

The annual statement of the Calumet & Hecla Mining company for the year ended April 30, 1911, will show a profit and loss surplus of $6,676,854, representing an addition of $900,051 during the year. Copper production showed an 11.5 per cent decrease, 88,789,000 pounds, comparing with 96,286,000 pounds in 1910.

American Shipbuilding.

Interest of some minority stockholders of the American Shipbuilding company centers in the directors' meeting July 26, and there has been a small appreciation in the quotations on the common stock. Directors state that the surplus earned over preferred dividends in the year ended June 30 does not warrant common dividend action, and show no inclination to begin dividends out of its comfortable earned surplus.

La Salle Street National.

Directors of the La Salle Street National bank favor, to the board, bringing the membership on that body to eighteen. It is Mr. Huttig's intention to make Chicago his residence and take an active part in the bank's affairs. Changes in the management of the institution to take place in the not far distant future are not yet definitely decided.

Chicago Subway Affairs.

The work of reorganizing Chicago Subway affairs by the committee named shortly after the appointment of receivers is reported to be progressing with a moderate degree of success due in large part to the pushing of the automatic telephone business. This branch of the tunnel operations has been formally taken over from the construction company on approval of the receivers. That a definite plan of reorganization is being outlined has been a matter of common knowledge but it is doubtful if it will be fully shaped before the end of the year.

Money and Exchange.

Money in Chicago steady at 3½@4½ per cent on commercial and local collateral and 4@6 per cent over the counter. Foreign exchange dull at the following quotations:

Sterling—	Demand.	Sixty days.
Actual	486¾	484½
Commercial	485¾	483½
Paris francs—		
Actual	519¾	524¾
Commercial	520¾	525¾
German marks—		
Actual	95 3-16	94 7-16
Commercial	94 15-16	94 5-16

New York exchange sold at 5c discount. Clearings were $46,467,462.

Dividends Declared.

The Elgin National Watch company has declared the usual dividend of 2 per cent, payable Aug. 1 to stock of record at the close of business today.

The Federal Sugar company has declared the regular quarterly dividend of 1 per cent on the preferred stock, payable July 31 to stock of record July 28.

The New York, Chicago and St. Louis railroad has declared the semi-annual dividends of 2½ per cent on the first and second preferred stock, payable Sept. 1 to stock of record Aug. 1.

The New York, New Haven and Hartford railroad has declared the usual quarterly dividend of 2 per cent, payable Sept. 30 to stock of record Sept. 15.

The Temaskeming and Hudson Bay Mining company, Ltd., has declared a monthly dividend of $3.00 a share, payable July 27 to stock of record that day.

The National Carbon company has declared the regular dividend of 1¾ per cent on the preferred stock, payable Aug. 15 to stock of record Aug. 5. Books close Aug. 5; reopen Aug. 16.

The Trenton Potteries company has declared the customary quarterly dividend of 1 per cent on its preferred and a dividend of 5 per cent on the cumulative preferred stock, both payable July 25.

The National Enameling and Stamping company has declared dividends of 7 per cent on its preferred stock, payable in four quarterly installments of 1¾ per cent each on Oct. 1; Jan. 1, April 1 and July 1 next. Books will be closed twenty days prior to the date for paying the dividend.

The Atlantic Terra Cotta company has declared the regular quarterly dividend of 1½ per cent on the preferred stock, payable August 1 to stock of record on July 21.

General Financial Notes.

The Pacific Gas and Electric company plans the outlay of $10,000,000 to develop 71,000 additional horsepower, bringing the total to 260,000. The company serves a large district in central California.

The government has filed suit against the American Smelting and Refining company at Denver for $2,500,000 damages, alleging conspiracy in the acquisition of 2,400 acres of coal lands.

Frederick R. Fenton, sales manager for F. H. Rollins & Sons, becomes director of sales for Devitt, Tremble & Co. Aug. 1.

Traction Stocks Off.

After a fractional advance at the opening on the Chicago stock exchange Chicago Elevated Railways stocks settled back, the common a half point below Thursday's close. Railways certificates also eased off a trifle and Commonwealth Edison stock was down a half point. Transportation issues were up a good fraction, and the same rise was noted in traction bonds. People's Gas added three-eights of a point and closed firm. Sears common and Swifts sold up. Bonds continued fairly active.

CHICAGO STOCK MARKET.

	Shares.	High.	Low.	Close.	Thursday's close.
American Can.	100	11¾	11¾	11¾	11¾
Do pfd	50	86½	86½	86½	....
Am. Shipbuilding	25	60	59	60	59
Chi. Pneu. Tool	100	51¼	51¼	51¼	51½
Chi. Rys. series 2	200	27½	26¾	26¾	27¾
Do series 3	50	9¼	9¼	9¼	9½
Do series 4	25	5½	5½	5½	5¾
Chicago Subway	350	3¾	3½	3¾	3¾
Commonwealth Ed.	200	136¾	136¾	136¾	136¾
Chi. Elev. Rys.	188	29¾	28½	28½	29
Do pfd	128	93	92½	92½	92½
Diamond Match	25	109	105	105	105¾
McCrum Howell pfd.	50	98¾	96¾	96¾	97
Hart-Schaffner pfd	50	102¾	102¾	102¾	....
Nat. Carbon pfd	50	118½	118½	118½	....
Peoples Gas	80	106½	106¼	106¼	106
Quaker Oats pfd	10	107½	107½	107½	....
Sears-Roebuck	15	142¾	142¾	142¾	142¾
Swift & Co.	58	102	102	102	101¾
United Boxboard	300	2¾	2¾	2¾	2¾
U. S. Steel	200	70¾	70¾	70¾	70¾

BONDS.

$ 5,000 Calumet and South Chicago 5s	99¼
6,000 Chicago Elev. Ry. 5s	98½
10,000 Chicago Elev. Ry. 5s	96½
2,000 Chicago City Railway 5s	102¾
8,000 Commonwealth Edison 5s	102⅝@103
10,000 Commonwealth Elec. 5s	102¾
4,000 Chicago Railways 4s A	94¼
1,000 Chicago Railways 4s B	88¼
5,000 Chicago Railways 4s B	88⅝
6,000 Chicago Railways 4s B	88⅝
8,000 Consumers Gas 5s	101⅜
10,000 Metropolitan Elevated gold 4s	86⅜
5,000 Metropolitan Elevated gold 4s	86⅜
3,000 Metropolitan Elevated gold 4s	86½

IN FOREIGN STOCK MARKETS.

LONDON, July 21.—Money was easy and discount rates were steady today. The hot weather, the Moroccan situation, and home politics depressed the stock market in all directions. Home rails declined sharply on fears of a renewal of the shipping strike, but covering operations caused a general hardening in prices at the closing. American securities were quiet and featureless during the forenoon. Later the market improved, under the lead of Canadian Pacific on Wall street buying. The closing was steady.

LONDON CLOSING STOCKS.

	N. Y. July 21.	equiv. July 20.	Yesterday's N. Y. equiv. close.
Amalgamated	70¾	69¾	69¾
Atchison	110⅝	110⅜	110⅛
Do pfd	106	106	106
B. & O.	112¼	106¾	112
Can. Pacific	253⅝	247¾	253⅝
C. & O.	84⅜	82⅝	84½
C. G. W.	23	22⅜	23
C. M. & St. P.	132¾	127⅝	132¼
D. & R. G.	29⅝	29½	29
Do pfd	59⅜	58	59⅜
Erie	37⅞	36¾	37⅝
Do 1st pfd	60¼	58¾	60¼
Do 2d pfd	49½	48¾	49¼
Illinois Central	147¾	143½	147½
Louis. & Nash.	157¾	155¾	156
M., K. & T.	37⅞	36⅞	38
N. Y. Central	112¾	109¾	112¾
Norfolk & Western	112	109	112
Ont. & Western	47¼	46	47
Pennsylvania	64½	122¾	64¾
Reading	81¼	80	81¼
So. Pacific	127¼	125¾	127½
So. Railway	34	33¼	33⅝
Do pfd	76⅜	74½	76
Union Pacific	195½	190⅝	195½
Do pfd	97½	94¾	97½
U. S. Steel	82	80¾	82
Do pfd	118½	122	118½
Wabash	16⅜	16¼	16¼
Do pfd	36⅜	35¾	37
Consols for money			78 7-16
Consols for account			78 7-16
De Beers			18¼

Bar silver quiet, 24 5-16d per oz. Money, 1 per cent. The rate of discount in the open market for short bills is 1⅝ per cent. The rate of discount in the open market for three months bills is 2 1-16 per cent.

PARIS, July 21.—Prices were generally steady on the bourse today.

BERLIN, July 21.—Trading was dull and prices were weaker at the opening of the boerse today. Later the market improved slightly.

COTTON.

NEW YORK, July 21.—COTTON—Prices moved indecisively today. The nearby positions were lower, while the forward deliveries were slightly higher. There was some trade buying of the later months, and Liverpool straddlers also bought to some extent in the market. Also there was buying by spot interests and by brokers who were in favor of a reaction. Complaints were received of too much rain in the big Memphis district and of excessive rain and of shedding in Georgia. Some 25,000 bales of new crops were bought by a prominent William street house. Spinners were buying in Liverpool. Stocks of American cotton in Liverpool have fallen off 33,000 bales during the week. Spot closed quiet; middling uplands, 16.45c; middling gulf, 13.70c. Sales 800 bales. Futures closed steady at 8 points decline to 8 points advance, the latter on new crop. Estimated sales, 200,000 bales. Prices:

	Open.	High.	Low.	Close.	Prev. close.
July	13.03	13.25	13.03	13.19	13.27
August	12.75	12.80	12.64	12.74	12.79
September	12.15	12.27	12.15	12.22	12.16
October	12.00	12.12	11.96	12.05	12.00
December	11.99	12.12	11.95	12.06	12.00
January	12.00	12.11	11.95	12.05	11.99
March	12.07	12.16	12.02	12.11	12.03
May	12.15	12.23	12.08	12.19	12.15

NEW ORLEANS, La., July 21.—COTTON—Spot dull, 1/16 lower; middling, 14c; sales on the spot, 14 bales; to arrive, none; low ordinary, 10 9-16c nominal; ordinary, 11¾c nominal; good ordinary, 12-13-16c; strict, good ordinary, 13 3-16c; low middling, 13½c; strict, low middling, 13¾c; middling, 14c; strict middling, 14 1-16c; good middling, 14 7-16c; strict, good middling, 14 13-16c; middling, fair, 15c; middling fair to fair, 15¾c; fair, 16¾c nominal; receipts, 387; stock, 33,305. Range:

	Open.	High.	Low.	Close.
July	13.59	13.61	13.50	13.56
August	12.75	12.75	12.70	12.77
September	*12.15	12.23	12.13	12.19
October	11.98	12.08	11.93	12.04
December	11.95	12.05	11.90	12.01
January	*12.00	12.09	11.94	12.05
March	12.09	12.18	12.04	12.14

*Bid. †Asked.

ST. LOUIS, Mo., July 21.—COTTON—Steady; middling, 14¾c. No sales. Receipts, 65 bales; shipments, 499 bales; stock, 6,130 bales.

GALVESTON, Tex., July 21.—COTTON—Lower, 14¾.

LIVERPOOL, July 21.—COTTON—Spot in fair demand; prices, 6 points lower; American middling fair, 7.86d; good middling, 7.61d; middling, 7.36d; low middling, 7.19d; good ordinary, 6.89d; ordinary, 6.68d. The sales of the day were 8,000 bales, of which 2,000 were for speculation and export and included 7,400 American. Receipts, none. Futures opened easier and closed easy: July, 7.00d; July-August, 6.95½d; August-September, 6.75d; September-October, 6.50d; October-November, 6.41d; November-December, 6.38½d; December-January, 6.33d; January-February, 6.36d; February-March, 6.37d; March-April, 6.38d.

METALS.

NEW YORK, July 21.—Copper—Standard quiet; spot, July, August, September, and October $12.10 @12.25; London steady; spot, £56 15s; futures, £57 6s 3d. Arrivals reported at New York today, 345 tons. Exports so far this month, 21,983 tons. Lake, $12.75@13.00; electrolytic, $12.62½@12.75; casting, $12.37½@12.50. Tin—Quiet; spot, $42.00@42.50; July, $42.00@42.37½; August, $41.50@42.00; September, $41.00@41.25; October, $40.50@41.00. London firm; spot, £192 10s; futures, £184 10s. LEAD—Steady, $4.45@4.35 New York; $4.40@4.45 East St. Louis. London, £13 12s 6d. SPELTER—Steady, $5.70@5.80 New York; $5.37½@5.62½ East St. Louis. London, £25. IRON—Cleveland warrants, 46s 10½d in London. Locally quiet: No. 1 foundry northern, $15.00@15.25; No. 2, $14.75@15.00; No. 1 southern and No. 1 southern soft, $14.75@15.25.

Owner Dead; Thieves Rob Store.

Taking advantage of the owner's death, burglars visited a clothing store at 320 East Kensington avenue, Kensington, last night and carried away merchandise valued at more than $500. The store was owned by M. Kulwinsky, who died several days ago.

NEW YORK BOOM ON CROP ADVICES

Northwestern Issues Go Up on Favorable Reports and Reciprocity Outlook.

POINT OR MORE GAINED.

Volume of Trading Falls Off Considerably, but the Market Is Firm.

[NEW YORK TIMES FINANCIAL LEADER.]

New York, July 21.—[Special.]—Most noteworthy among the movements in today's dealings on the stock exchange were the advances which occurred in the northwestern stocks, including Great Northern, Northern Pacific, St. Paul, Union Pacific, Canadian Pacific, its subsidiaries, Minneapolis, St. Paul and Sault Ste. Marie preferred, and Wisconsin Central, and Minneapolis and St. Louis preferred. All of these showed gains of one point or more.

Improved expectations regarding the crops and the likelihood of an early favorable vote on the Canadian reciprocity agreement are two of the factors which may account for the strength of these shares today.

Market Firm, but Dull.

Few other issues changed as much as a point. The market as a whole was firm though dull, and relatively few stocks suffered net losses and only three—American Sugar, American Cotton Oil preferred, and Interborough-Metropolitan preferred — declined as much as a point. The volume of transactions both in stocks and bonds was considerably smaller than on Thursday.

Little success attended such corn and wheat damage talk as was indulged in. Both corn and wheat closed at a decline. Cotton was irregular, but later a recovery from the lowest ended the day with further net losses in the old crop options, but at small advances in the other months. The day's net gains, limited as they were to a maximum in any option of eight points, represented a meager upturn after a decline of the violence of the movement which had been under way in the cotton market since the close of last week.

The only complaint which now comes from the cotton states is that parts of the belt are getting too much rain. It is not yet claimed that any real damage has been done by reason of excessive moisture and the cotton section, as a whole, has been fortified by these rains against damage from any recurrence of the hot dry weather which existed over a large section of the cotton district during May and part of June.

Banks Gain Cash.

The banks appear to have gained cash to the extent of someth ng like $4 000 000 this week, as a result of a sufficiently large inflow from the interior to offset the loss to the subtreasury. The bank statement tomorrow may to some extent be influenced by the payments made this week on account of the Chicago Elevated security issue and some other similar but smaller transactions, but, if the preliminary estimates of the cash movement are borne out, the reserve position will be strengthened.

So long as the present ease in money continues with call money freely available at not higher than 2½ per cent, the bank figures have but academic interest for the trader in stocks. Before long, however, the New York money market will, in normal course, be put to the test of meeting calls for cash from the interior for crop purposes, and the opinion is growing among bankers that this market will then feel the effect of the loss in cash to which it has lately been subjected through the Panama canal subscriptions and other payments to the government.

Somewhat better retail trade as a result of improved weather was noted in today's summaries of commercial conditions, but little progress apparently is being made in wholesale lines. Distributers have long felt the effect of the restriction of buying day to day requirements, and not enough confidence is yet being felt by the merchants of the country, apparently, to induce them to adopt a freer policy in respect to the purchases of merchandise to meet future needs.

Money on call, steady, 2¼@2½ per cent; ruling rate 2¾; closing bid, 2; offered at 2¼. Time loans, quiet; 60 days, 2¾@3 per cent; 90 days, 2½@3; six months, 3¼@3¾. Prime mercantile paper, 4@4½ per cent. Sterling exchange, weak with actual business in bankers' bills at 4.8475 for 60 day bills and at 4.8615 for demand. Commercial bills, 4.8425. Bar silver, 52¾c. Mexican dollars, 48. Government bonds steady. Railroad bonds, steady.

FARMER AND MANUFACTURER SHARE IN BIG EXPORT GAIN.

Total Increase for Fiscal Year, $304,000,000, Larger Boost than Ever Before Shown in a Twelvemonth.

Washington, D. C., July 21.—The farmer and the manufacturer shared about equally in the remarkable growth in exports which characterized the fiscal year just ended. The total increase in exports was $304,000,000, compared with the preceding year, being a larger gain than has ever before been shown in a fiscal year of our export trade.

Of this gain manufactures supplied $140,000,000; cotton, about $135,000,000; meat and dairy products, about $19,000,00; corn, approximately, $10,000,000; food animals, $1,500,000; flour, about $2,500,000, while wheat shows a marked decline.

Cotton is king in the exports of products of agriculture, the value exported during the year being $585,000,000, by far the largest total ever shown in the cotton export trade, against $450,000,000 in 1910 and $481,000,000 in 1907, the former high record year. Meat and dairy products show a total of approximately $150,000,000, against $131,000,000 last year.

THREAT TO SUE ERIE ROAD.

Bay State Man Claims Earnings Have Been Illegally Diverted from Shareholders.

New York, July 21.—[Special.]—Charles Barrett of Sommerville, Mass., said to be a large stockholder of the Erie Railroad company, has sent a circular to shareholders of that company claiming that earnings of the road have been illegally diverted to improvements and for the purchase of new equipment instead of being used for the payment of dividends to which, he claims, the preferred stockholders are entitled.

The circular states that no dividends on the first and second preferred stocks have been paid since the first half of the 1907 fiscal year, notwithstanding that earnings above fixed charges have approximated $19,000,000.

It is intimated that legal proceedings may be started to compel the company to pay 4 per cent dividends on the first and second preferred stocks.

OILS.

OIL CITY, Pa., July 21.—Credit balances, $1.36. Runs, 178,836 bbls; average, 133,247. Shipments, 295,787 bbls; average, 219,714.

TOLEDO, O., July 21.—OIL—North Lima, 82c; South Lima, 77c; Indiana, 77c.

PITTSBURG, Pa., July 21.—OIL—Closed $1.30.

COTTONSEED.

NEW YORK, July 21.—COTTONSEED OIL—Irregular; prime crude, nominal; prime summer yellow, 5.60@6.00c; July, 5.50@5.60c; August, 5.57@5.59c; September, 5.53@5.54c; October, 5.35@5.37c; November, 5.32@5.36c.

NEW ORLEANS, La., July 21.—COTTONSEED OIL—Prime refined in bris, per lb, $6.00.

Woman Driving Auto Injures Boy.

Seven year old Peter Mosseth, 828 Center street, was slightly bruised when he was knocked down by an automobile owned and driven by Mrs. Mont Tennes, 6162 Kenmore avenue. Mrs. Tennes stopped the machine and assisted the boy to a physician's office.

NEW YORK STOCK TRANSACTIONS

Description.	Sales.	Open.	High.	Low.	Close July 21.	Close July 20.
Amal. Copper	2,300	69	69	68⅞	69	69¼
Am. Agr. Chem.	600	59	59	59	59	....
Am. Beet Sugar.	2,300	53⅝	54¼	53⅜	54¼	53¾
Am. Can pfd	900	86½	86½	86⅜	86⅜	....
Am. Car Fdy	500	57⅜	57⅞	57⅜	57⅞	57⅜
Am. Cotton Oil.	1,400	57⅜	57⅞	57	57¼	57⅜
Do pfd	100	100¾	100½	100½	100½	....
Am. Hide & L.	100	5	5	5	5	....
Am. Ice	100	24	24	24	24	23½
Am. Malting pfd	200	43	43	43	43	....
Am. Smelting.	5,300	79¾	79¾	79¾	79¾	79¾
Do pfd	100	107	107	107	107	....
Am. Sugar	300	118½	118½	118	118½	119
Am. T. & T.	4,000	137⅛	137⅞	136⅝	136⅝	137⅛
Am. Tob. pfd	100	95½	95½	95½	95½	....
Atchison	6,100	113⅜	113⅞	113½	113⅝	113⅝
Do pfd	100	103¾	103¾	103¾	103¾	103¾
A. C. Line	100	131⅞	131⅞	131⅞	131⅞	132
Balto. & Ohio	1,300	109⅜	109½	109	109⅜	109¾
Beth. Steel	200	32½	32½	32½	32½	33
B. R. Tran	14,000	83⅜	84¼	83¼	83¼	83⅝
Can. Pacific	8,100	245⅜	247	245½	246⅝	244½
Cent. Leather	200	30½	30½	30½	30½	30
Ches. & Ohio	200	82⅞	82½	82⅜	82⅜	82½
C., G. & W.	100	22¾	22½	22¾	22¾	22⅞
C., M. & St. P.	11,500	128	128⅝	128	128⅝	127⅞
C. & N. W.	100	148⅝	148⅝	148⅝	148⅝	148½
Chino Copper	600	23⅜	23⅝	23⅜	23⅝	23¾
C., F. & I.	100	35¼	35½	35¼	35¼	35¼
Con. Gas	1,200	146¾	147	146½	146¾	....
Corn Prod.	200	14⅞	14⅞	14⅜	14¾	14¾
D. & R. G.	800	28¾	28½	28¼	28¼	28⅝
Distillers	200	36	36	36	36	36
Erie	800	37⅛	37¼	36⅞	37⅛	36⅞
Do 1st pfd	200	59⅝	59½	59	59	58⅝
Gen. Electric	200	163¼	163¾	163¼	163¾	163
Goldfield Con.	800	5⅞	5⅞	5⅝	5⅝	5⅝
Gt. Nr. pfd	6,800	137	137⅛	137	137⅝	136⅜
Ill. Central	500	144⅜	145	144⅜	145	144
Int. Harvester	500	124	124	124	124	124
Do pfd	200	125	125	125	125	....
Int. Met.	1,000	18¾	18¾	17¾	17⅜	17¾
Do pfd	4,400	51⅞	52	50½	51⅜	52
Do pfd	100	50¾	50¾	50¾	50¾	51¼
Int. Paper pfd	300	49	49	48¾	48¾	48½
Int. Pump	400	42¾	42½	42	42½	42¾
Do pfd	100	88⅝	88⅝	88⅝	88⅝	88⅝
K. C. Sou.	300	35⅜	35⅝	35⅜	35⅝	35½
Laclede Gas	1,400	107⅜	107⅝	107¼	107¼	107⅝
Lehigh Valley	1,900	174½	175¼	174¼	174¾	174⅜
L. E. & W.	300	31½	31¾	31½	31½	....
Louis. & Nash.	700	152½	152⅝	152¼	152⅝	152¾
Mackay	100	86½	86½	86½	86½	....
Mag. Dpt. Stores	100	113¼	113¾	113½	113¾	....
Miami Copper	200	21⅝	21½	20⅞	21⅛	21⅜
Mer. Marine pfd	100	17¼	17¼	17¼	17¼	17
Minn. & St. L.	300	31¼	31¼	31	31	....
Do pfd	100	48	48	48	48	....
M., St. P. & S. S. M.	600	142¾	143	142¾	142¾	142
Do pfd	300	156¾	156½	156¼	156½	155
leased lines	100	89½	89½	89½	89½	....
M., K. & T.	300	36⅜	37	36⅜	37	36⅝
Missouri Pac.	600	49⅜	50¼	49¾	50¼	49¾
Nat. Enamel	200	20	20¼	20	20¼	20¼
Do pfd	200	97½	98	97½	98	97¾

Description.	Sales.	Open.	High.	Low.	Close July 21.	Close July 20.
Nat. Lead	100	56½	56¾	56¼	56¼	....
Nevada Copper	200	19¼	19¼	19⅛	19¼	19¼
N. Y. Cent.	800	109	109⅝	109	109¼	108½
N. Y., N. H. & H.	900	139¾	139½	139⅜	139½	....
N. Y., O. & W.	100	46¼	46¼	46¼	46¼	46¼
Norf. & Westn.	900	109¼	109¼	109	109	109
Nor. American.	300	74½	74½	74	74	74½
Nor. Pacific	12,700	133½	134⅝	133½	134⅜	133¾
Pacific Mail	800	29¾	29½	29¼	29⅞	29⅝
Penna.	2,000	125	125¼	124⅝	125⅛	124⅝
Peo. Gas	200	106½	106½	106½	106½	106¼
Pitts. Coal pfd	700	84½	86	84½	86	....
Pressd. Steel Car	400	37½	37⅝	37½	37½	....
Do pfd	100	102¾	103⅛	102½	102¾	102¼
Pullman	400	161¼	162	161½	162	161½
Reading	15,500	157⅝	158¼	157⅜	158¼	157⅝
Do 2d pfd	200	96½	96¾	96½	96¾	98¼
Rep. I. & S.	100	30⅜	30⅝	30⅜	30⅝	30¼
Rock Island	1,400	32½	32⅝	32⅜	32⅝	32⅝
Do pfd	1,200	65¼	66	65	66	65
St. L. & S. F. 2d pf	800	48⅝	49	48⅜	49	48¾
So. Pacific	8,300	123⅞	124⅝	123⅝	124⅝	123⅝
So. Ry.	5,700	33¼	33⅝	33	33⅝	33
Do pfd	900	74¾	75	74½	75	75
Tenn. Copper	3800	41⅜	42	41⅜	43	41⅜
Texas Pac.	300	29½	29¾	29⅜	29⅝	29¼
Third Avenue	100	10⅜	10⅜	10⅜	10⅜	....
Twin City	100	110	110	110	110	109¼
Und. Typew	1,000	100	100¾	99½	100¼	99½
Do pfd	100	112⅜	112⅜	112⅜	112⅜	112½
Union Pac.	29,400	189⅜	191⅜	189½	191⅜	189⅝
Do pfd	600	94¾	95	94¾	95	94¾
Un. Ry. Inv.	200	38	38	38	38	38
Do pfd	800	68¼	69	68¼	69	69
U. Dry G. pfd	100	107½	107½	107½	107½	....
U. S. Rubber	100	41⅝	41⅝	41⅝	41⅝	42
Do 1st pfd	200	118½	113½	113½	115½	....
U. S. Steel	15,500	79⅝	80¼	79¾	80⅛	80
Do pfd	200	118⅝	118⅝	118⅝	118⅝	118¾
Utah Copper	2,400	49¼	50	49½	50	50
Va. Chem.	800	58	58	57¾	58	58
Vulcan Detin.	100	16	16	16	16	....
Western Maryl.	300	64½	64¾	64½	64½	64
Do pfd	200	88	88	88	88	87
Westn. Union	100	81¼	81¼	81¼	81¼	81¼
Westingh. Elec.	600	75¾	75¾	75¼	75¼	....
W. & L. E. 1st pfd	200	9	9	8¾	8¾	....
Wis. Cent.	800	69	69¾	69	69¾	....

Total sales, 205,800 shares.

EXPRESS SHARES.

Adams	238@239	United States	96@98
American	230@237	Wells-Fargo	162@167

GOVERNMENT BONDS.

	Bid.	Asked.
United States 2s, reg.	100¾	100¾
United States 2s, cpn.	100¾	....
United States 3s, reg	101½	102¼
United States 3s, cpn.	101½	....
United States 4s, reg.	113¾	115
Panama 2s, reg.	100	100¾
United States 4s, cpn.	113¾	115
Panama 2s, 1938.	100	100¾

NEW YORK BOND TRANSACTIONS

1000 Argentine 5s	97⅛	10000 do cv...95¾@	96⅛	5000 do of 1923	98½	8000 Rome W & O
186000 Chinese Ry 5s	98½	1000 C B & Q gen 4s	96¼	50000 do of 1950	82	Og cons	108¼
1000 U S Mex 5s	96½	151000 do jt 4s	96¼@	5000 Lake Shore 4s of 1931	95¾	5000 St L & S F 4s	87¾
9000 N Y City 4s of 1959	100@100¼	97	5000 Long Island ref 4s	96¼	5000 do gen 5s	107⅜
41000 do 4½s	105¼@102⅝	1000 C & E I 5s	110⅞	5000 Mer Marine 4½s	87⅞@	98⅜	4000 St P M & M con	126⅜
57000 do of 1960	103¼@	1000 C M & St P 4s	98⅜	1000 Met St Ry ctf 4s	45	1000 S

CEREAL FUTURES SUFFER RELAPSE

Lack of Active Outside Speculation Is Bar to Bull Market at Present.

OATS LEAD IN DECLINE.

Heavy Country Selling Is a Big Factor; Wheat Traders Fear Reciprocity.

Prices for all cereal futures suffered a sharp relapse in the last hour after holding firm during the early part of the session yesterday. Both wheat and corn scored fair advances at the start, but offerings were heavy, and there was no outside trade of importance to hold prices. After local shorts covered there was little demand, and commission house and local selling caused declines in all pits. Oats were relatively weak throughout. Last prices were ⅜@⅝c lower for wheat, ⅛@¼c off for corn, and ⅞@1¼c lower for oats.

Wheat was affected early by the numerous black rust reports from the northwest, especially from North Dakota, but later the bad advices were ignored owing to the probability of the passage of the reciprocity bill by the senate today. While the ratification of the treaty has been pretty well discounted already traders are nervous in regard to the possible effect on sentiment.

Black Rust Reports Increase.

Black rust reports were more numerous than at any time so far, and the plague appears to be invading territory where hitherto conditions have been more favorable than elsewhere in the northwest. Reports from the Red River valley were of a serious character, and in central and northern North Dakota there were even worse conditions reported. Winter wheat selling from the country was of smaller proportions, and the Modern Miller reported a big falling off in farm deliveries. Enough wheat has been sold to arrive, however, to guarantee liberal receipts for some time.

Arrivals for the day were 1,599,000 bu in the west, against 811,000 bu a year ago, while receipts here were 516 cars, with 598 estimated for today. Cash demand was quiet and foreigners were practically out of the market. Minneapolis stocks decreased 610,000 bu for the week. Northwestern receipts were 248 against 201 cars last year; Winnipeg cars 180 compared to 123.

Cable List Is Higher.

A stronger cable list helped the bulls early. Liverpool closed ⅝@⅞d higher; Paris, 1¼c up; Berlin, ⅝c better, and Budapest, 1½c better. Argentina shipped 1,440,000 bu and Australia 1,568,000 bu for the week, while North America cleared 1,676,000 bu, compared to 1,047,000 bu last year. Total world's shipments are estimated at about 10,500,000 bu, against 6,072,000 bu last year.

Light scattered showers in southern Canada and parts of Minnesota were noted, but in the sections of the spring wheat country needing rain there was not much moisture. Farmers were said to be feeding wheat in southern Illinois. Louis Dreyfus reported 20 loads of flour took a good share of it for export, and Minneapolis said there has been big sales there the last few days. Good sized orders for export were reported 1@2c under the market for No. 2 red, and hard wheat was a little firmer relatively.

Corn Loses Big Advance.

Corn was the strongest thing on the list up to the last hour, but local longs dumped their lines overboard on the late decline, giving the market a weak, closing at the end. Bulls were helped early by the reports from Nebraska and Iowa saying corn was not earing well and advices from the southwest, especially from Missouri, were extremely bullish. Pastures have given out in many sections, necessitating the feeding of corn to stock to a finish.

The condition of the Kansas crop was estimated at 54.1 by leading Kansas City authority, and Inglis' report on Iowa conditions was bullish. Cash demand slow, but not much corn being offered and prices were steady to 1½c higher. Sales were 70,000 bu. Receipts were 68 cars; estimates for today, 78 cars. Primary receipts were 256,000 bu, compared to 387,000 bu last year. Liverpool closed ½d higher. Fair weather with moderate temperatures is predicted.

Hedging Sales Break Oats.

Oats were under pressure of selling by cash houses throughout the day and failed to show the activity that has characterized this market for some time back. Offerings of new oats to arrive were large and had a bearish effect. Armour was credited with selling freely and the market lacked support. Bulls are inclined to let the market drift until after the first big run of new oats is over. Strength in corn helped sustain values at the start, but there was constant pressure. Cash prices were ½@1c lower and sales were 270,000 bu. New oats are grading high, much to the surprise of the trade. Receipts were 121 cars, with 175 expected today. Primary arrivals were 536,000 bu, against 401,000 bu a year ago.

September Pork in Demand.

September pork was strong owing to light offerings and a fair buying demand, but in the remainder of the provisions list there was not much change in prices. Cudahy interests were credited with selling ribs and there was considerable selling pressure on deferred deliveries. Lard was in fair demand Armour being credited with buying. Receipts here were 22,000 hogs, with 18,000 for today. Western centers had 66,800, against 43,900 a year ago. Meats were steady at Liverpool, with lard 3d higher. Receipts of product were 33 cars; shipments, 71 cars. Cash trade was of moderate proportions.

Northwest Flax Strong.

Duluth flax closed unchanged to 5c higher; July, $3.15; September, $2.96; October, $2.60. Receipts were 2 cars. Minneapolis, 5c higher; cash on track, $2.15. Receipts were 4 cars.

Timothy seed was unchanged; August, $15.00 bid; September, $14.60 bid; October, December, May, $13.50; March $13.25 bid. Cloverseed quiet; October, $16.25 nominal.

Rye was without quotable change. No. 2 sold at 81c. No. 3 was quoted 75@78c and No. 4 65@75c. Receipts were estimated at 3 cars.

Barley was unchanged. Offerings of new barley were larger, but receipts of fancy old barley were small. Malting was quoted $1.00@1.15; feed 65@80c, and screenings sold at 55c. New barley sold from $1.00@1.06. Receipts were estimated at 9 cars.

AMERICAN GRAIN MARKETS.

MINNEAPOLIS, Minn., July 21.—WHEAT—July closed ⅜c lower than yesterday, December ¼c lower and September 1⅛@⅛c lower. July opened 97⅛c; high, 95¾c; low, 95¼c; close, 95⅝c. September opened 95¾c; high, 96¾@96⅞c; low, 95¾c; close, 96⅝c. December opened 97¼c; high, 97½c; low, 96¾c; close, 96⅞c. Cash stronger; 1½@3c above the September contract for No. 1 northern. No. 1 hard, 96¼c; No. 2 northern, 96¾@98¾c; to arrive, 96¾@98¾c; No. 3 northern, 94½@97½c; to arrive, 94½@96¾c; No. 3, 92¼@94¾c. CORN—No. 2 yellow, 65½@66c. OATS—No. 3 white, 41¼@42c. RYE—No. 2, 78c. MILLSTUFFS—Shipments, 2,050 tons; strong and steady. BRAN—In 100 pound sacks, $20.50@21.00. FLOUR—Unchanged. First patents, in wood, f. o. b. Minneapolis, $5.00@5.20; second patents, $4.50@4.75; first clears, $3.85@3.55; second clears, $2.35@2.50. FLAX—Strong for both spot and to arrive; 6c above the bulletin contract; closing, $2.15. BARLEY—Unchanged; range, 80c@$1.07.

NEW YORK, July 21.—FLOUR—Lower. RYE FLOUR—Barely steady; fair to good, $4.50@5.00; choice to fancy, $5.10@5.25. CORNMEAL—Steady. RYE—Nominal. BARLEY—Nominal. WHEAT—Spot, irregular; No. 2 red, new, 90¾c elevator and 92¼c f. o. b. afloat; No. 1 northern, Duluth, 1.03⅝c f. o. b. afloat. Futures—⅛@⅜c net lower; July, 91⅛@92¼c; closed, 91¾c; September, 88⅝@94c; closed, 93¾c; December, 90⅝@97⅜c; closed, 96¾c. CORN—Spot, firm; export No. 2, 70½c f. o. b. afloat. Futures, ⅜ to ½c net advance. September, closed 69¾c; December, closed 70c. OATS—Spot steady. Futures, nominal. HAY—Firm.

PEORIA, Ill., July 21.—CORN—Lower; No. 2 white, 65c; No. 3 white, 64½c; No. 2 yellow, 64c; No. 3 yellow, 63¾c; No. 4 yellow, 63¼c; No. 2 mixed, 63½c; No. 3 mixed, 63¼c; No. 4 mixed, 62½c; sample, 58@61c. OATS—Steady; No. 2 white, 41¾@42¼c; standard, 41¾@41¾c old, 41c new; No. 3 white, 41¼c old, 40½c new; No. 4 white, 39½c.

ST. LOUIS, Mo., July 21.—WHEAT—Higher; track, No. 2 red, 83@83½c; No. 2 hard, 84@90½c. Futures—Lower; September, 85c; December, 86@86¼c. CORN—Higher; track No. 2, 67c; No. 2 white, 70½c. Futures—Higher; September, 65½c; December, 66c. OATS—Lower; track No. 2, 40½@41c; No. 2 white, 41@41½c. Futures—Lower; September, 41c; December, 41¾c. RYE—Unchanged. FLOUR—Firm; red winter patents, $3.90@4.00; extra fancy and straight, $3.40@3.90; hard winter clears, $2.80@3.10. TIMOTHY SEED—$5.00@9.50.

KANSAS CITY, Mo., July 21.—WHEAT—Unchanged to 1c higher; No. 2 hard, 85@86c; No. 3, 82@83c; No. 2 red, 82½@83c; No. 3, 80@81½c. Futures: September, 83¾c, sellers; December, 87¾c, sellers; May, 91¾c, sellers. CORN—¼@1c higher; No. 2 mixed, 66c seller. CORN—¼@1c higher; No. 2 mixed, 65½@66c; No. 3, 64@64½c; No. 2 white, 69@69½c; No. 3, 65c. Futures: September, 63¾c bid; December, 60¾@60¾c, sellers; May, 63¾c, sellers. OATS—Unchanged; No. 2 white, 43½@44½c; No. 2 mixed, 42@42c. RYE—90@92c. HAY—Strong to $1 higher; choice timothy, $19.00@20.00; choice prairie, $16.25@16.75.

MILWAUKEE Wis., July 21.—WHEAT—No. 1 northern, $1.02@1.03; No. 2 northern, $1.00½@1.00; No. 3 spring, 96@98c; No. 2 hard, 88@90c; September, 88½c; December, 91½c. CORN—No. 3 yellow, 65½c; No. 3 white, 67½c; No. 4 white, 64½c; No. 3 corn, 64½c; December 61¼c. OATS—Standard, 44@44¼c; No. 3 white, 43@43½c; No. 4 white, 42@43c; September, 41¾c; December, 38¾c. RYE—No. 1, $1@82c. BARLEY—Malting, 95c@$1.15; rejected, 80@85c; Wisconsin, 85c@$1.05.

DULUTH, Minn., July 21.—WHEAT—On track No. 1 hard, $1.01¼; No. 1 northern, $1.00¼; No. 2 northern, 97¼@98¼c; to arrive, No. 1 northern 99¼c; No. 2 northern, 96¼@97½c; July, $1.00¼ bid; September, 97¾c bid. DURUM—On track to arrive, and in store, No. 1, 90c; No. 2, 88c; July, 90c bid; September, 89c. LINSEED—On track and to arrive $2.15; July, $2.15 asked; September, $2.09 nominal; October, $2.00 bid. OATS—42¾c. RYE—73@75c. CORN—63@78c.

Grains in Liverpool.

LIVERPOOL, July 21.—WHEAT—Spot steady; No. 1 Manitoba, 7s 7d; No. 2 Manitoba, 7s 5¼d. Futures strong; July, 6s 11¾d; October, 6s 9¼d; December, 6s 10¾d. CORN—Spot firm; old American mixed, 5s 8d; new American, kiln dried, 5s 3d. Futures strong; September, 5s 5¼d; October, 5s 6d.

NEWS AND GOSSIP OF BOARD OF TRADE.

Although black rust reports from North Dakota were more numerous than ever, the trade does not enthuse much on this proposition, and the indifference displayed in the northwestern markets helped chill the enthusiasm of local traders. Black rust is undoubtedly present in many sections in the northwest, particularly in North Dakota, but it is still a question whether the damage will be serious or not. Some of the reports were sensational in their claims of damage, while other advices were to the effect that the injury from this cause so far had been light. Logan-Bryan had a number of particularly bad reports from North Dakota points, and W. H. Lake had a message from Brown of Minneapolis saying reports from the Red River valley, where the crop outlook has been good so far, that the rust was spreading and causing a great deal of damage. A leading commission house man of Minneapolis wired Logan-Bryan: "I am surprised the trade shows such indifference to black rust. In my opinion serious injury has been done, but nobody will believe it. Before sixty days have passed spring wheat millers will be thankful they have a good stock of old wheat here."

The export demand for wheat was quiet. Foreigners did not follow the advance on this side and the late decline was not sufficient to catch any orders. It was understood, however, there were big orders 1@2c under the market, and it is expected there will be further buying if prices decline a little further. The domestic milling demand continues slow, as millers are stocking up with wheat from their own territory and are not trading from primary markets. A good demand was reported at Minneapolis and Kansas City reported cash prices ¼@1c higher. No. 2 red here was 2¾@3c under September. Country acceptances were a little smaller. It is expected the movement from Illinois and Indiana will continue liberal for some time, but it was claimed the movement from Missouri was practically over.

The prospects for a favorable vote on the reciprocity bill by the senate today was a bear factor in wheat. While to a large extent the ratification of the pact has been accepted as probable by the trade for some time, traders were nervous in regard to the actual passage of the measure. With our prices already as low as they are compared to Canadian wheat values, the actual effect of the adoption of reciprocity is likely to be slight. Recent reports indicate that the oats surplus in Canada will not be more than 15,000,000 or 20,000,000 bu in the western provinces and that the disposition of this surplus will depend on prices as to whether it is shipped east or south. The majority of wheat men do not believe the adoption of reciprocity will materially affect prices on this side. At all events the definite settlement of the question should prove of benefit to the trade.

Receipts of new oats promise to increase materially soon, hedging pressure being most pronounced yesterday in some time. With the heavy selling by cash houses becoming more noticeable, the outside trade is dropping off and the market has lost the snap that characterized it for several weeks. New oats are grading much better than expected, and this fact is having a bearish effect, decreasing the demand for old oats. The cash demand for both old and new oats was much slower yesterday and the cash market bordered on demoralization for a time. Sales to arrive indicate farmers are disposed to market a good share of their surplus at these prices.

"Reciprocity and fears of what it might do to our market still hanging as a wet blanket over wheat and oats," said T. J. Brosnahan. "Speculation as a rule discounts and the realization of that which is about to happen or expected to happen usually loses its force on its realization. In my judgment reciprocity has lost its force as a bear argument and if its passage has any effect on the market it will be of a bullish nature. There are enough strong factors back of this market to warrant belief in higher prices."

Lyle's report to Chapin & Co.: "In central southern Iowa is probably the section that would lose most ground in its endurance test with the sun and absence of rain. Has not lost as much ground as expected. Found the roads dusty and streams empty and pastures burned out. And yet there was corn standing practically unharmed. In past I have always found some poor corn in this part of Iowa. It is not any more so now. Unless temperature gets to 100 again I fancy tassels will escape further injury."

John Inglis writes Logan-Bryan July 21, from Des Moines, Ia.: "Council Bluffs to Des Moines, corn is in rather a critical condition at present; about 25 per cent of it is tasseled and commencing to shoot freely. The percentage of corn cut was that which is tasseled is very large. That which is not tasseled will be in a worse state than the other, if rain does not come soon. Ground badly cracked. Corn is badly hurt now, only early rains may check further loss. Oats much better both in yield and quality than expected. Clear and warm."

Following Canadian reports were received by Ware-Leland: Lethbridge, Alberta — "Crops southern Alberta could not be more favorable. Weather conditions ideal." Edmonton, Alberta—"Rain and hail have done very little damage. General crop outlook excellent. Weather cool and rainy last week, is turning warm." From Moose Jaw, Sask.—"Crop conditions normal. Present weather favorable and prospects for good average crop. No frosts. Large increased acreage will make big harvest."

Bradstreet's raported the exports of breadstuffs and corn from both coasts for the week with comparisons as follows:

	Wheat and flour.	Corn.
This week	1,676,000	336,000
Last week	1,801,000	898,000
Last year	1,047,000	142,000
Since July 1	4,825,000	2,409,000
Last year	8,801,000	427,000

Argentine shipments of grain and flaxseed last week with comparisons follow:

	Wheat.	Corn.	Oats.
This week	1,400,000		233,000
Last week	1,544,000		281,000
Last year	1,384,000	2,983,000	56,000
Since Jan. 1	69,682,000	2,960,000	11,760,000

The visible supply of grain in the chief ports of Argentina with comparisons follow:

	This week.	Last week.	Last year.
Wheat	2,200,000	2,576,000	1,120,000
Corn	782,000	867,000	4,878,000

Bennett had the following night letter from Carrington, N. D.: "Black rust showing up in this section. South of here reports bad. In Red river valley also complaints coming in both from black rust and grasshoppers. Reliable parties from western Minnesota told me yesterday black rust was showing up in sections of that state."

Modern Miller: "Farmers' deliveries of winter wheat are decreasing, and in some instances have stopped. In the soft winter wheat states many farmers filled their bins and disposed of the surplus. Considerable wheat is stacked. Heavy marketing of wheat in Kansas is checked by rains throughout the state."

Lee Count forwarded samples of wheat to Barrell & Co. from vicinity of Jamestown, N. D., and said: "Velvet chaff wheat badly affected with black rust. Most of the velvet chaff is past the danger point in this locality. Blue stem is later and if the rust goes to the later wheat damage will be great."

Cash corn was ½c higher for sales, but the market closed easy and the demand was light. Country offerings also were moderate. Oats were steady early and later ½@1c off with slow demand although sales reported were fair at 270,000 bu. Corn sales were 75,000 bu.

The Drovers' Telegram of Kansas City, after a thorough canvass of the state, places the yield of wheat for the state at 60,000,000 bu. This estimate based on 300 reports covering thrashing returns. The condition of corn was estimated at 54.1.

Bids on the call for wheat to arrive were ¼@⅜c lower, corn ½c higher to 1c lower, oats 16@1⅛c lower, and rye unchanged. Sales were: 1,000 bu No. 3 yellow corn or better. August shipment, 64½c track Chicago.

W. A. Gardner of St. Louis was on the floor yesterday, stopping here on his way to New York. He is a bull on wheat and believes that cereal is in the safest position from a bull standpoint in years.

Australian shipments of wheat for the week were 1,568,000 bu, compared with 640,000 bu last week and 264,000 bu the corresponding week last year.

Receipts of wheat at Winnipeg were 120 cars, compared with 140 cars a week ago and 123 cars the corresponding day last year.

Estimated receipts are: Wheat, 598 cars; corn, 78 cars; oats, 175 cars; rye, 3 cars; barley, 9 cars; hogs, 18,000.

The French ministry of agriculture estimates the condition of winter wheat at 72.8, and of spring at 71.9.

BOARD OF TRADE TRANSACTIONS.

WHEAT.

	Open.	High.	Low.	Closing—July 21.	Closing—July 20.
July	86¾	87¼	86¼	86¼	86¾-⅞
Sept.	85⅝	87⅜	85⅜	86-⅜	86⅝
Dec.	91⅞-⅞	92⅜	91¾-⅞	91¾-⅞	91⅝-¾
May	93¼-⅝	96⅜	95½	95¾	95⅞
			CORN		
July	63¾	64⅛	63¾	63¾	63½
Sept.	65-⅛	65⅝	64¼	64⅝	64⅝
Dec.	62¼-⅜	62⅝	61⅞	62¼	62
May	64¼-¼	64⅝	63⅝	63⅝-¾	64-⅛
			OATS.		
July	42⅜	42⅜	40⅜	40⅝	42
Sept.	42¾-⅞	42⅞	41¼	41¼-⅜	42⅜
Dec.	44¼-⅜	44⅞	43⅝	43¾	44⅝
May	46⅞-⅞	47	45½	45½	46½
			MESS PORK.		
July	16.27½	16.50	16.27½	16.35	16.10
Sept.	16.20	16.70	16.50	16.50	16.20
Jan.	15.50	15.50	15.40	15.40	15.42½
			LARD.		
July	8.17½	8.20	8.17½	8.17½	8.17½
Sept.	8.27½	8.30	8.27½	8.27½	8.27½
Jan.	8.25	8.32½	8.25	8.25	8.25
			SHORT RIBS		
July	8.42½	8.42½	8.40	8.40	8.40
Sept.	8.50	8.55	8.47½	8.50	8.52½
Jan.	8.00	8.02½	7.97½	7.97½	8.00

Prices at Outside Markets.

WHEAT.

	September— High.	Low.	Close.	December— High.	Low.	Close.
New York	94	93¼	93¼	97½	96⅜	96⅜
St. Louis	85⅝	85	85	89⅜	89	89⅛
Winnipeg	*92⅜	92	92¼	92	91⅜	91⅜
Duluth	97⅜	97	97¼	....	....	....
Minneapolis	96⅝	95¾	95⅞	97½	96¾	96⅝
Kansas City	84½	83⅞	83⅞	88¼	87¾	87¾
Toledo	88¾	88	88	92⅜	91⅞	91⅝
Baltimore	89	89	89	....	....	....
			CORN.			
New York	....	....	....	70¾	....	70⅜
St. Louis	65¾	64¼	65¼	62⅝	62	62
Kansas City	64¼	63½	63⅝	60¾	60¾	60¾

*October

Grain Inspection.

	No. 2 or Standard.	No. 3.	Lower grades.	Total.
Winter wheat	450	47	14	511
Spring wheat	4	....	....	4
Mixed wheat	1	....	....	1
Corn	14	32	22	68
Oats	65	40	17	131
Rye	2	....	3	5
Barley	....	2	8	5
Totals	539	40	68	45 722

Inspected out from store: Corn—No. 2 yellow, 50,000 bu; No. 2 white, 15,000 bu; No. 2 mixed, 17,856 bu. Oats—No. 2 white, 11,250 bu; standard, 56,251 bu; No. 2 mixed, 17,856 bu. Loaded from unlicensed elevators: Wheat—No. 2 red, 5 cars. Corn—No. 2 yellow, 27 cars and 78,524 bu; No. 3 yellow 4 cars and 10,779 bu; No. 2 white, 16 cars; No. 3 white, 23 cars; No. 4 white, 2 cars; No. 2 mixed, 4 cars; No. 3 mixed, 1 car; No. 4 mixed, 2 cars. Sample grade mixed, 2 cars. Oats—No. 2 white, 15 cars; standard, 11 cars; No. 3 white, 5 cars; No. 2 mixed, 2 cars; white clipped, 11 cars; purified white, 2 cars.

Daily Indemnities.

	Ups— High.	Low.	Close.	Downs— High.	Low.	Close.
Wheat— September	88⅝	88⅜	88⅜	87¾	87¼	87¼
December	92	91⅞	91⅞	90⅜	90⅜	90⅜
Corn— September	65¼	65¼	65¼	63⅝	63⅝	63⅝
December	62¼	62¼	62¼	60⅜	60⅜	60⅜
Oats— September	41⅞	41⅞	41⅞	40¾	40¼	40¼
December	44¼	44	44	42¾	42½	42⅝

Primary Movement.

	Receipts— Wheat.	Corn.	Shipments— Wheat.	Corn.
Chicago	603,800	87,750	28,500	232,900
Milwaukee	13,560	6,760	9,600	6,760
Minneapolis	250,920	5,940	174,000	6,160
Duluth	19,622	....	45,314	....
St. Louis	148,349	30,000	68,750	82,010
Toledo	159,000	4,800	1,000	3,000

Cash Transactions.

FLOUR—Weak; winter wheat, patent, jute, $3.65@3.90; straight, jute, $3.50@3.65; clear, jute, $3.10@3.35; spring wheat, special brands, wood, $4.75@5.40; Minnesota hard patents, jute, $4.40@4.60; Minnesota hard spring, straight, export bags, $4.15@4.30; first clears, $3.10@3.50; second clears, $2.85@2.95; low grades, $2.65@2.75; rye flour dark, per brl, jute, $3.00@4.00; white, per brl, jute, $4.00@4.15.

WHEAT—No. 2 hard, lots of No. 2 red, 86¾@88c; No. 2 red, 85¼@86c; No. 3 red, 84½@84¾c. Illinois proportional: No. 2 hard, 86¾@88c; No. 3 hard, 86¼@87c; No. 2 red, 85¾@85⅞c; No. 2 red, 84⅝@85c.

SPRING WHEAT—No. 2 velvet chaff 91c.

CORN—Steady. Sales, 75,000 bu. Track Chicago—No. 2 yellow, 65½@65¾c; No. 3 yellow, 65@65½c; No. 4 yellow, 64@64¼c; No. 3 mixed, 65c; No. 4 mixed, 63¾@64c; sample grade mixed, 62¼c. Illinois proportional: No. 2 white, 66¾@67c; No. 3 white, 66¼c; No. 2 yellow, 66@66¾c; No. 3 yellow, 65c; No. 4 yellow, 63¾@64c; No. 4 mixed, 63¼c.

OATS—Steady to ¼c lower. Sales, 270,000 bu. Track Chicago—No. 2 white, 43@44c; No. 3 white, 42½@43c; standard, 42¾@43c. Illinois proportional: No. 2 white 42¼@43¼c; No. 3 white, 42½c; No. 4 white, 41½@42½c; standard, 42¼@42¾c; No. 2 mixed, 41½@41¾c.

RYE—Steady. Sales track, Chicago—No. 2 81c.

BARLEY—Strong. Sales free on board or switched—Screenings, 58c; barley, 86c@$1.06.

CORN PRODUCTS—Firm. Cash lots, mess pork, $16.37½@16.50; lard, $8.17½, and short ribs, $7.62½@8.37½, according to weight.

BEEF PRODUCTS—Quiet and steady. Quotable as follows: Beef hams, $26.75@27.00; ex. ms. beef, $11.00@11.25; plate beef, $11.50@11.75; ex. pl. beef, $11.75@12.00; edible tallow, 6¼@6¾c; pr. packers' do, 6¼@6¾c; do packers' do, 6¼@6¾c; No. 1 renderers' do, 5¾@6c; No. 2 do, 5¼c; ch. country do, 6¼@6¾c; No. 2 country do, 5¼@5¼c; oleo-stearine, 7¾@8c; extra oleo oil, 8½@8¾c; oleo st'k, No. 1, 7¼@7¾c.

GREASES—Trade moderate. Quotably as follows: Brown, 4⅝@4¾c; yellow, 5¼@5¾c; house, 5½@5¾c; B white, 5¼@5½c; A white, 6¾@6¾c; choice white, 5¾@6c.

COOPERAGE—Steady; ash pork brls, 95c@$1.02½; oak pork brls, $1.10@1.12½, and lard tierces, $1.80@1.87½.

VEALS.

80@90 lbs	7@7½c	85@100 lbs	9@10½c
60@85 lbs	8@9c	100@120 lbs	11c

SOUTH WATER STREET BEEF.

	No. 1.	No. 2.	No. 3.
Ribs	12½	11¾	7
Loins	16½	15	9½
Rounds	10¾	9	7¾
Chucks	5¾	5¼	4¾
Plates	4¼	3¾	3¼

Hay.

CHICAGO, July 21.—Strong. Receipts were 407 tons; shipments 32. Quotations: Timothy, choice, $25.00@26.00; No. 1, $22.50@24.00; No. 2, $20@21.50; No. 3, $16.50@18.00; new timothy, $18.00@23.00, according to quality; No. 1 clover, mixed, $18.00@19.50; No. 2 and no grade, $5.00@12.00; clover hay, $8.00@12.00; Kansas and Oklahoma prairie, choice, $20.50@21.00; No. 1, $19.00@20.00; No. 2, $15.00@18.00; No. 3, $8.00@13.00; old Arkansas, choice, and No. 1, $10.00@12.00; lower grades, $6.00@9.00; new Arkansas, No. 1 or better, $16.00@18.00; Iowa, Minnesota, Nebraska, and Dakota prairie, choice, $18.50@19.50; No. 1, $16.50@17.50; No. 2, $14.00@15.00. STRAW—Rye, $8.00@8.50; oat, $6.50@7.00; wheat, $8.00@6.50.

Cash Transactions.

	Wheat.	Corn.	Oats.
Detroit	12,092	1,200	....
Kansas City	261,000	74,400	52,800
Peoria	51,000	66,028	24,000
Total	1,598,943	256,908	425,464
Last year	810,700	886,595	508,356
New York	153,000	21,375	24,875
Boston	19,987	6,000	....
Philadelphia	40,038	....	40,772
Baltimore	157,647	2,041	....
New Orleans	....	80,200	....
Galveston	14,000	....	....
Total	885,152	59,616	65,648
Last year	111,967	84,580	44,861

	359,728		
	582,984		
	10,818		
	....		
	1,000		
	....		
	11,318		
	1,672		

Shipments—

	Wheat.	Corn.	Oats.
Chicago	28,500	232,900	9,600
Milwaukee	9,600	6,760	6,160
Minneapolis	174,000	6,160	....
Duluth	45,314	....	....
St. Louis	68,750	82,010	....
Toledo	1,000	3,000	....

INDEX TO CLASSIFIED ADVERTISEMENTS.

AUTOMOBILES	Col. 4, page 19
" "	Col. 5, page 18
" "	Col. 6, page 19
AUTO LIVERIES	Col. 6, page 19
AUTOMOBILES WANTED	Col. 6, page 19
AUCTION SALES	Col. 6, page 18
BUSINESS PERSONALS	Col. 6, page 18
BOOKS AND MAGAZINES	Col. 5, page 15
BUSINESS CARDS	Col. 6, page 16
BUILDING MATERIAL	Col. 7, page 18
BOATS, YACHTS, ETC	Col. 5, page 18
BOWL'G, BILL'D, POOL TABLES	Col. 5, page 16
BICYCLES AND MOTORCYCLES	Col. 6, page 19
BUSINESS CHANCES	Col. 1, page 19
" "	Col. 2, page 19
BOARD WANTED	Col. 3, page 17
BOARDING AND LODGING	Col. 1, page 17
" " "	Col. 2, page 17
" " "	Col. 3, page 17
CASTOFF CLOTHING	Col. 5, page 16
CAMERAS, KODAKS, ETC	Col. 5, page 16
CLOTHING, FURS, ETC	Col. 5, page 16
CLEANERS, DYERS, ETC	Col. 5, page 16
CLUB MEMBERSHIP	Col. 6, page 16
CEMETERIES	Col. 5, page 15
CONTRACTS TO LET & WANTED	Col. 5, page 18
DRESSMAKING AND MILLINERY	Col. 5, page 16
DANCING SCHOOLS	Col. 2, page 19
DOGS, BIRDS, AND POULTRY	Col. 6, page 18
DETECTIVE AGENCIES	Col. 5, page 18
FINANCIAL	Col. 7, page 18
FREE LANDS AND EXCURSIONS	Col. 4, page 18
HELP WANTED—MALE	Col. 1, page 16
" " "	Col. 2, page 16
" " "	Col. 3, page 16
HELP WANTED—FEMALE	Col. 4, page 16
" " "	Col. 5, page 16
HOUSEHOLD GOODS	Col. 2, page 19
HORSES AND CARRIAGES	Col. 6, page 19
HOTELS	Col. 2, page 17
INSTRUCTION	Col. 2, page 19
LAWYERS	Col. 6, page 16
LIGHT AND HEAVY MANUF'G	Col. 6, page 18
LEASEHOLDS	Col. 2, page 18
LIFE INSURANCE LOANS	Col. 2, page 18
LOST AND FOUND	Col. 6, page 18
LAND PUBLICATIONS, ETC	Col. 5, page 18
MACHINERY AND TOOLS	Col. 6, page 18
MONUMENTS	Col. 5, page 15
MOTORCYCLES AND BICYCLES	Col. 6, page 19
MISCELLANEOUS	Col. 6, page 19
MUSICAL INSTRUMENTS	Col. 3, page 19
MUSICAL AND DRAMATIC	Col. 2, page 19
OFFICE DEVICES	Col. 6, page 19
OPTICIANS	Col. 5, page 15
PATENTS, PATENT ATTORNEYS	Col. 5, page 15
PLUMBING, FIXTURES, ETC	Col. 5, page 15
PRINTING, ENGRAV'G, BINDING	Col. 7, page 18
POSTAGE STAMPS, COINS, ETC	Col. 5, page 15
PERSONAL	Col. 6, page 16
PARTNERS WANTED	Col. 2, page 19
PERSONAL PROPERTY LOANS	Col. 7, page 18
REAL ESTATE—CENTRAL	Col. 6, page 17
REAL ESTATE—SOUTH SIDE	Col. 7, page 17
" " "	Col. 7, page 17
REAL ESTATE—SOUTHWEST	Col. 7, page 17
REAL ESTATE—WEST SIDE	Col. 7, page 17
REAL ESTATE—NORTH SIDE	Col. 7, page 17
" " "	Col. 1, page 18
REAL ESTATE—NORTHWEST	Col. 1, page 18
REAL ESTATE—MFG. PROPERTY	Col. 1, page 18
" " "	Col. 2, page 18
REAL ESTATE—DOCK PROP'TY	Col. 2, page 18
REAL ESTATE—SUB'N—SOUTH	Col. 2, page 18
REAL ESTATE—SUB'N—WEST	Col. 2, page 18
REAL ESTATE—SUB'N—NORTH	Col. 2, page 18
" " "	Col. 3, page 18
REAL ESTATE—OAK PK., AUSTIN	Col. 3, page 18
REAL ESTATE—GARY, TOL'STON	Col. 3, page 18
REAL ESTATE—ACRES	Col. 3, page 18
REAL ESTATE—SUM'R RESO'TS	Col. 3, page 18
REAL ESTATE—OTHER CITIES	Col. 3, page 18
REAL ESTATE—FARM LANDS	Col. 3, page 18
" " "	Col. 4, page 18
REAL ESTATE—FRUIT LANDS	Col. 4, page 18
REAL ESTATE—COUNTRY	Col. 4, page 18
REAL ESTATE WANTED	Col. 5, page 18
REAL ESTATE TO EXCHANGE	Col. 5, page 18
" " "	Col. 6, page 18
REAL ESTATE LOANS	Col. 6, page 18
SITUATIONS WANTED—MALE	Col. 6, page 18
" " "	Col. 7, page 18
" " "	Col. 8, page 16
SITUATIONS WANTED—FEMALE	Col. 1, page 16
SAFES	Col. 5, page 17
SEWING MACHINES	Col. 7, page 18
STORE AND OFFICE FIXTURES	Col. 5, page 17
SALARY LOANS	Col. 7, page 18
STOCKS AND BONDS	Col. 7, page 18
STOVES	Col. 2, page 19
STEAMSHIP LINES	Col. 6, page 19
TO RENT—ROOMS	Col. 7, page 16
" "	Col. 8, page 16
TO RENT—HOUSEKEEP'G ROOMS	Col. 1, page 17
TO RENT—HOUSES	Col. 3, page 17
TO RENT—FURNISHED HOUSES	Col. 3, page 17
TO RENT—SUMMER RESORTS	Col. 3, page 17
TO RENT—FL

SITUATIONS WANTED—MALE.

Miscellaneous.

SITUATION WANTED—INVESTIGATOR WITH best of references desires permanent position with some business concern, or would undertake legitimate investigation for private party. Address N 559 Tribune.

SITUATION WANTED—YOUNG MAN WISHES position as a masseur in private family to take care of sick or invalid person; graduate Institute of Christiania, Norway. Interview invited. GAUKERT KROHN, 2709 Hirsch-st.

SITUATION WANTED — WILL BE IN LONDON and Glasgow the latter part of August and will attend to any kind of business on commission basis; references; communicate immediately. Address K 679, Tribune.

SITUATION WANTED—YOUNG MAN DESIRES situation as attendant to gentleman; first class barber, masseur, etc.; no objection to travel; first class references. Address G J 548, Tribune.

SITUATION WANTED—A YOUNG MAN, 28, with knowledge of automobile driving and repairing, desires position as helper in a garage and repair shop. Address L 502, Tribune.

SITUATION WANTED—ADVERTISING MANager and executive, 5 years' successful experience with leading progressive firms; best references. Address L 177, Tribune.

SITUATION WANTED—SOBER YOUNG MAN, some exp bartending. Address K 129, Tribune.

Day and Contract Work.

SITUATION WANTED—ALL KINDS OF MASON, boiler, and kettle work; also repairs attended to. Address O 468, Tribune.

SITUATIONS WANTED—FEMALE.

Bookkeepers and Clerks.

SITUATION WANTED—BY THOROUGH D. E. bookkeeper 12 years' exper. having full charge, best refs. as to ability and trustworthiness; high school graduate. Address E 77, Tribune.

SITUATION WANTED—EXPERT BOOKKEEPer and cashier 22 years of age; best of references; five years' experience one concern. Address L 468, Tribune.

Executives and Managers.

SITUATION WANTED—LADY MANAGER FOR high class tearoom or confectionery; intelligent energetic; unusual ability; highest refs. Address Q 526 Tribune.

Saleswomen, Solicitors, Etc.

SITUATION WANTED—BY YOUNG LADY, 19 years' business exp. as saleslady, demonstrator, correspondent. Phone Lawndale 5368.

Domestics and Cooks.

SITUATION WANTED—INTELLIGENT, COMpetent reliable German girl speaks English; housework, nurse maid; best refs.; 37. Call MISS FREY, 1121 Orleans-st.

SITUATION WANTED—RESPECTABLE YOUNG Swedish woman for housework. JOHNSON, 924 W. 69th-st.

SITUATION WANTED—IN SMALL FAMILY ON So. Side genl. housework young Swedish girl (newcomer). Ellen Swanson, 8726 Buffalo-av.

SITUATION WANTED—COMPETENT GIRL for general housework. 645 W. 48th-pl. Amer. family.

SITUATION WANTED — REFINED GIRL; small family; light general housework. Phone Lincoln 9078.

SITUATION WANTED—GERMAN GIRL; REfined small family; references. Call 821 W. 24th-st. rear.

SITUATION WANTED — GENERAL HOUSEwork, by Finnish girl. Call Saturday. 2827 Abbott ct., near Diversey. Flat 5, 3d floor.

SITUATION WANTED—BY COMPETENT MAID (colored); good cook; no trifers please; N. Shore pref. Address N 270, Tribune.

SITUATION WANTED — BY EXPERIENCED colored girl, general work. Phone Douglas 5402.

SITUATION WANTED—BY ELDERLY LADY; housework; no washing. Address N 514, Tribune.

Housekeepers and Caretakers.

SITUATION WANTED—HOUSEKEEPER, EDUcated, refined, 38, experienced widower; practical knowledge domestic economy; club or widower's home; no objection to children; would leave city. Address O 535, Tribune.

SITUATION WANTED—AS HOUSEKEEPER IN widower's home, by German-American widow, 32, educated, of much refinement, unincumbered; best references. Address N 511, Tribune.

SITUATION WANTED—AS HOUSEKEEPER, 18; class, reliable Norwegian with 4 year old girl. 3818 Elmwood av. Phone Aldine 590.

SITUATION WANTED—AS HOUSEKEEPER by widow. Phone 38531 or call 68 Oak-st.

Dressmakers and Seamstresses.

SITUATION WANTED — EXPERT FURCOAT dinner gowns planned finished, high class dressmaker who designs becoming individual dresses; just from N. Y., Paris, and Vienna. 6149 Kimbark-av. Kenwood 1968.

SITUATION WANTED—SEWING BY DAY OR general housework. Phone Aldine 1765.

Nurses and Governesses.

SITUATION WANTED—AS TRAVELING COMpanion by foreign young lady. Phone Calumet 4926.

SITUATION WANTED—WOMAN, 6 YEARS PRImary teacher, will take charge of children; exp. in care of infants. Address N 401, Tribune.

SITUATION WANTED—BY PRACTICAL NURSE to young invalid or confinement; will help with housework. Flat 2, 3330 Archer-av.

SITUATION WANTED—EXP. NURSE, CARE for infants, 1 child; refs. Phone Lincoln 6506.

Laundresses and Day Work.

SITUATION WANTED—BY EXPERIENCED laundress, bundle wash only. Phone Orleans 728, NAOMI.

SITUATION WANTED—RELIABLE GERMAN laundress; first 8 days of week. Phone Calumet 926.

SITUATION WANTED—DAY WORK; WHITE laundress. Phone 368 Calumet.

SITUATION WANTED—BY COLORED WOMAN, 5 days; references. E. EDWARDS, 2031 Fifth-av. Maywood.

SITUATION WANTED—BY LAUNDRESS BY DAY; take home. MISS WOOD, 3800 Forest-av.

SITUATION WANTED—AT LAUNDRESS IN first class family; best ref. 1206 E 61st.

Stenographers, Typists, Etc.

SITUATION WANTED—WILLING TO ACCEPT $7 per week in a position where there are opportunities for advancement; would accept a temporary position during the summer; have not had much experience but can write shorthand rapidly and read my notes. Can furnish excellent references as to character, etc. Address N 146, Tribune.

SITUATION WANTED — SUPERIOR YOUNG woman stenographer, 10 yrs.' exp., good education, strong worker; sensible, dependable. Address L 450, Tribune.

SITUATION WANTED—BY BEGINNING STEnographer; quick and accurate; good speller; salary to start. 2711 Arthington-st. W. Side.

SITUATION WANTED—A1 BEGINNER, CAN read notes accurately; spell and punctuate; know filing and mimeographing. Phone Yards 1465.

SITUATION WANTED—STENOGRAPHER, 6 mos. experience; small office preferred. Address O 524, Tribune.

SITUATION WANTED—STENOGRAPHER, EXperienced in real estate office. Address O 586, Tribune.

SITUATION WANTED — STENOGRAPHER (public); wants work; inducements. 425 Ashland Block, Central 6089.

SITUATION WANTED—BY STENOG., BEGINner, age 17, school trained. Wilmette 972 Winnetka.

SITUATION WANTED—STENOG., 2 YRS' EXper.; good refs.; Oliver. Address N 517, Tribune.

SITUATION WANTED—AS STENOGRAPHER; best of references. 7646 Winthrop-av.

Miscellaneous.

SITUATION WANTED—HAIRDRESSER AND beauty culturist Tel. Wentworth 2852.

WANTED—MALE HELP.

Bookkeepers and Clerks.

A1 BOOKKEEPER—TO TAKE CHARGE OF SET of books; state age and references. Address L E 40, Tribune.

BOOKKEEPER

For special work which is very remunerative, must be high-grade industrious man. State where now employed. Address X N 234, Tribune.

BOSTON LEDGER BOOKKEEPERS—FOR BANK on Northwest Side; state age, references, and salary expected. Address X O 514, Tribune.

DRUG CLERK—REGISTERED; ASSISTANT; must establish reliability. Address K 339, Tribune.

EXPERIENCED CIGAR CLERK—ONE CAPable of taking charge of dept.; good salary; steady position; state references. Address X O 587, Tribune.

EXPERIENCED RAILROAD BOOKKEEPER familiar with general accounts and general office work. Address X T 194, Tribune.

SHIPPING CLERK, THOROUGHLY FAMILIAR with rates and routing; able to handle men. Address X S 333, Tribune.

STRONG YOUNG MAN, MUST BE HONEST, bright, will to work hard, ship, and stock work, $30-$40 mo. "YSTER LINEN CO., 316 Wabash.

YOUNG MAN—ABOUT 18 YEARS, AS STOCK clerk in wholesale trimming house; experienced preferred; opportunity for advancement for right party; state age, experience, and salary expected. Address X E 362 Tribune.

YOUNG MAN—18 TO 20 YEARS, FOR OFFICE; clerical position; permanent position for party who is ambitious to obtain office experience and will make himself useful. Address X O 586 Tribune.

Executives and Managers.

HIGH CLASS MAN WANTED to take complete charge of furniture warehouse; also to superintend shipping and receiving; must understand the furniture business. Address PEOPLE'S OUTFITTING CO., Detroit, Mich.

A MAN'S SIZE JOB!

handling sub-agents and sales on brand new low priced patented article; no competition, saves 50c to 90c on the dollar on material; in daily universal use. Sells quick; pays 1000% profit. Many of our managers make as much per day at this work as they make per week in other lines; only a few openings for clean cut, ambitious men who can hustle and stand prosperity. This is an opportunity of a lifetime. With the liberal selling success of the last five years CHICAGO APPLIANCE EXCHANGE, 1 So. Dearborn.

MANAGER — FOR ENTRY DEPARTMENT, large mail order house; must have experience in mail order business and in handling department of not less than 50 women clerks; salary in proportion to ability; state selling experience and references. Address L E 35, Tribune.

WANTED—MANAGER TO TAKE CHARGE OF candy store; must have experience in catering. Address X S 540, Tribune.

Salesmen, Solicitors, Etc.

SALESMEN—$100 EARNED WEEKLY. CALL office Evergreen Cemetery, 156 W. Washington.

WANTED—SOLICITORS ON READY ROOFING, big commissions. 2445 Milwaukee-av.

LIVE MAN—OFFICE SPECIALTY COM., 9 TO 10 ONLY. MOORE 350 Rand-McNally Bldg.

WANTED—SOLICITOR; FIRST CLASS PROPOsition. Apply 1630 E. 47th-st.

WANTED—EXPERIENCED CIGAR SALESMAN 186 N. La Salle-st. Room 415.

WE ADVANCE $5 BY CLUB MEMBERS; SATisfaction guaranteed. Rm. 320, 115 S. Dearborn.

WANTED—MALE HELP.

Salesmen, Solicitors, Etc.

WANTED—YOUNG MEN,

About 24 to 35 years of age, to act as selling agents in permanent territories for the Comptometer Adding and Calculating machine. Bookkeeping or accounting experience or good selling experience preferred. We give you a thorough schooling in operation of the machine and selling. An exceptional opportuhity for young men of ability, energy, and reliability.

Call between 9 and 12 a. m. on J. C. NEVINS, Sales Manager FELT & TARRANT MFG. CO., 1735 No. Paulina-st.

SALESMEN WANTED.

We can place 4 to 6 men in good territory with special propositions for the grocery department, and general retail trade. We will make yearly contracts with salesmen on a salary or a commission basis. If salary, we will guaarntee over $100 per month and expenses. We want active, bright, energetic salesmen. References required. Call or address

JOHN C. STATE, SALES MGR., 825 S. MARKET-ST., NEAR VAN BUREN.

SALESMAN—

TO CALL ON BAKERS.

MUST SPEAK ENGLISH AND GERMAN AND FURNISH SMALL BOND. APPLY AT ONCE.

RICHTER,

RM 1408, 8 SO. DEARBORN-ST.

WANTED—

5 REGISTERED PHARMACISTS AND PATENT MEDICINE SALESMEN AT ONCE. STEADY POSITIONS. GOOD SALARIES. REFERENCES. INDEPENDENT DRUG CO., STATE AND ADAMS-STS.

SALESMAN WANTED—

Inquire of THE SOUDER CO., Kokomo, Ind.

SALESMEN—HIGH GRADE PROPOSITION FOR automobile owners that will net a compensation of $50 weekly and upwards depending on your ability. We want men of character with a record for getting results; to this man we offer a permanent position. Apply with references. Address X P 452, Tribune.

WANTED—SALESMAN WITH ESTABLISHED trade with dry goods, department, and millinery stores, by manufacturer of human hair goods; complete line, exclusive territory, with established trade. Illness of present salesman causes this opportunity; excellent side line; references or bond for samples required. Address X N 400, Tribune.

WE CAN USE THREE FIRST CLASS TRAVELing salesmen for a proposition which has proved a success. Unless you can furnish the very best of references and have a clean record no application will be considered. State by whom employed, length of time, and line handled. Address N 326, Tribune.

SALESMEN TO SELL THE LARGEST AND most complete line of sanitary drinking cups to dealers and consumers; special combination proved to defy competition; advertising cups and vending devices. Call Sanitary Drinking Cup Co., 339 S. Wabash-av. MR. STONE.

WANTED—TEA AND COFFEE WAGON AND house to salesmen anywhere in middle west; salary and commission; position paying $15 to $40 weekly; steady work; chance for advancement; must be satisfactory; trade built here and ship and ashore in all parts of the world. Apply at U. S. Marine Corps Recruiting Office, 312 S. Clark-st. 423 S. State-st., 11 S. Halsted-st., 20 N. 8th-av., or 307 W. Madison-st., Chicago, Ill.

WANTED—A SHOE MANUFACTURING HOUSE about to open a retail store in a large West Side location, wants the services of an experienced retail shoe man capable of organizing and managing such a business. Address L E 32, Tribune.

WANTED—LIVE SALESMEN CALLING ON clothing gents' furnishing and general stores, to carry profitable, patented, practical jewelry specialty. Sells on sight. LASKIN COLLAR CLIP CO. 1030 Republic Bldg.

TRAVELING SALESMEN TO CARRY ON COMmission snappy line of six styles of specialties in Men's dress shoes to retail trade; experience and references. Address Standard Shoe Manufacturing Co., Baltimore, Md.

WANTED—A HUSTLING SALESMAN TO SELL in country towns a fine line of quality. If selling to work can make $40 per week. Address X T 125, Tribune.

WE NEED 10 MORE SALESMEN CAPABLE OF EARNING AT LEAST $200 PER MONTH. APPLY 8 TO 10 A. M. ONLY. 1207 MASONIC TEMPLE. ASK FOR MR. JOHN SCHRAM.

WANTED — GOOD LIVE MAN TO SOLICIT students for first class business college; good pay for one who produces results. Address X O 583, Tribune.

SALESMAN—FIRST CLASS WITH OFFICE AT Chicago to handle exclusive line of waists and dresses. GREENBERG WIENER, 42 Wooster-st. New York City.

SOLICITORS — EXPERIENCED, NEAT APpearing, for CREDIT RATING CITY WORK; SALARY AND COMMISSION. 9 TO 10 A. M. OWENS, 88 E. RANDOLPH-ST.

SPECIALTY DRY GOODS HOUSE WANTS CITY salesman, well acquainted with the trade on straight commission. Address, giving age and experience, N 299, Tribune.

SALES MANAGERS—WE HAVE ATTRACTIVE proposition to offer you selling our new automatic wrapping paper printers to the jobbing trade. particulars call Room 2, 312 S. Clark-st.

SALESMAN FOR MONEY MAKING PROPOSItion; out of town; join experienced man; liberal commission basis. Room 1004 Monadnock Block. references TOMLINSON, 507-10. 431 Dearborn-st.

I WANT 4 MORE WIDE AWAKE SOLICITORS; no waiting for commissions; guarantee contract for hustlers; only those of character need apply. Apply 9 to 12, 2 to 4. Room 304 333 So. Dearborn.

WANTED—GOOD CROCKERY, LAMP, AND novelty salesman; good proposition. 1635 Republic Bldg.

SALESMEN FOR HOUSEHOLD PHYSICIAN—A home medical book; liberal commission. See F. R. WORK, 218 S. Wabash-av.

PALM BEACH, FLA., FARMS SELLING RAPidly; can use a few more high class land agents. BRYANT & GREENWOOD, 1406-10 Republic bldg.

YOUNG MAN—WITH GOOD ADDRESS AND DIAmonds on credit; liberal com. Address X T 132 Tribune.

INTELLIGENT, WELL DRESSED MEN, $3 TO $15 daily soliciting for our new treated sa agents, 10 to 11 a. m. 1625 Jackson-blvd.

WANTED—CITY SALESMAN ON LADIES' GARments; good commission or interest in business. GOLDSTEIN-GELB CO., 126 Market.

WANTED — BRIGHT YOUNG SALESMAN; also sales manager; good future to right man. Apply 2 to 6 p. m. ANTISEPTIC CO., 25 W. Lake-st.

SALESMEN WANTED—EXPERIENCED; SPECIAL liberal commission; exclusive territory; call or write BRADLEY & CLARK, 206 S. La Salle st.

ANY MAN WITH AVERAGE ABILITY CAN make $5 per day on my proposition. O'BRIEN, 632 Sherman-st., 4th fl.

HIGH GRADE SPECIALTY OR ADVERTISING solicitor; worth $60 weekly. 1357 McCormick Bldg.

Boys.

AMERICAN BOY, 16 OR OVER, TO TAKE office position; previous experience preferred; good prospects; state salary expected. Address X S 559, Tribune.

BOY—OFFICE; FAMILIAR WITH MULTIgraph and addressograph machines. Address O 464, Tribune.

BOY—OVER 16 YEARS OLD, FOR SPECIAL line of work in light manufacturing plant; state age and references. Address X X 57, Tribune.

BOY—OVER 18, TO RUN ERRANDS. 2200 State-st.

BRIGHT CLEAN BOYS OVER 16 YEARS OF AGE TO WORK IN STOCK. MUST HAVE GRAMMAR SCHOOL EDUCATION. CHICAGO MERCANTILE COMPANY, 19 NORTH WABASH-AV.

GOOD OFFICE BOY—MUST UNDERSTAND switchboard and typewriting; between 16 and 18 years old. Call at 3535 Ellis-av.

Professions and Trades.

ARTISTS TO MAKE CRAYON AND PASTEL portraits at home. Chicago Portrait Co., 509 S. Wabash-av.

BRIGHT YOUNG COMPOSITOR FOR SPECIAL work; must state age, references, and wages expected in reply. Address X X 56, Tribune.

BOILERMAKERS—NONUNION; WAGES $4 TO $5; premium system; year's work 9 hours day; no transportation paid. Employers' Association, Portland Ore.

BUTCHER—FIRST CLASS; TO PUT UP ORDERS in wholesale meat market. Apply ARNOLD BROS., 600 W. Randolph-st.

CABINET MAKERS AND TURNERS—FIRST class men for out of town work; railroad fare paid; steady work and good pay. Apply 636 S. State-st. 2d Floor.

CARPENTER—

3336 Washington-blvd.

CLOTH SPONGER—BY WHOLESALE TAILORing house; must be thoroughly experienced in this kind of work; steady employment to right man; references required. Address X W 204, Tribune.

COMMUTATOR MAKER—AN UP TO DATE foreman for commutator department of large electrical works in Southwest Side experience, salary wanted, and where can be interviewed in first letter. Communications confidential. Address X T 110, Tribune.

CRANE OPERATOR — EXPERIENCED ON overhead electric traveling crane. Apply at R. CO., 16th and Rockwell-st.

CUTTER—FIRST CLASS, ONE WHO UNDERstands hunters' clothing and sporting goods. Apply Friday at T. J. BOWLER HDWE. CO., 130 W. Lake-st., Chicago.

WANTED—MALE HELP.

Professions and Trades.

DRAFTSMEN — MECHANICAL DRAFTSMEN for general machinery work; positions open with good prospects for right men. Electrical draftsmen; on lighting and power plant work; good opening. Architectural draftsmen—2 men needed in a good line of construction work. Above openings should attract good men. Call or address Western Electric Company, 48th-av. and 24th-st.

DROP FORGE DIE SINKERS. ALSO TRIMMING DIEMAKERS—WE CAN USE SEVERAL MEN WHO ARE THOROUGHLY EXPERIENCED AND CAN MAKE GOOD; BEST CONDITIONS AND HIGHEST WAGES; NO NIGHT WORK. APPLY BUICK MOTOR CO., FLINT, MICH.

EXPERIENCED ELECTRICIANS, LINE MEN, and shop men; steady employment. Apply Employment Office, Ill. Steel Co., South Chicago, ft. of 80th-st.

FEEDER—CUTTING AND CREASING PRESS; must be able to make ready. Pinkerton Folding Box Co., 609 Fulton-st.

FIRST CLASS OPTICAL BENCH MAN—ONE that can do gold work; steady position; state salary full particulars, when can come. E. W. Reynolds Co., Los Angeles Cal.

FULLER OPERATOR—MUST BE FIRST CLASS; steady employment. Address X W 403, Tribune.

FOREMAN—FOR NEW MATTRESS FACTORY in a north Texas city; must know how to cut ticks and be capable of turning out a first class product; also have some knowledge of machinery; permanent position with a good future to the right man; will pay good salary. Address K T 45, Tribune.

GORDON FEEDERS—GOOD, CLEAN, SANItary shop; steady positions; union office. FRED J. RINGLEY CO., 621 Plymouth-ct.

LATHE MAN—EXPERIENCED. SWISS MAGneto Co., 1023 W. Jackson-blvd.

MACHINIST — INTELLIGENT, ENERGETIC and young for printing press repair work in private manufacturing plant; state age, references, and wages expected. Address X X 58, Tribune.

MAN—EXPERIENCED, TO TAKE CHARGE OF wire working machinery in spring bed factory. Address X J 120, Tribune.

MECHANIC—EXPERIENCED IN THE REPAIR of clocks. Apply employment office, Illinois Steel Co., South Chicago, foot of 89th-st.

METAL PATTERNMAKERS — ACCUSTOMED to gas engine work; good wages paid to right parties. Write or call. Sheffield Car Co., Three Rivers, Mich.

NEWSPAPER PRINTING ENGINEER—FIRST rank; skilled construction, working latest machines devices; first for consultation; new plants; prospect good post; fine city; state age, qualifications, remuneration expected. "MODERN," care Gordon & Gotch, 15 St. Bride-st. London.

ONE FIRST CLASS AUTOMOBILE AND CARriage blacksmith. Apply Walden W. Shaw Livery Co., 1006 So. Wabash-av.

OPERATORS—ON COATS

DAVID ADLER & SONS CLOTHING CO., BROADWAY & BUFFALO-STS., MILWAUKEE WIS

OPTICIAN—WHO SPEAKS GERMAN; PERMAnent. WIEBOLDT'S Milwaukee av. optical dept.

OPTICIAN—YOUNG MAN. REFRACTIONIST and fine fitter. L. MANASSE 33 N. State-st.

PADMAKERS AND FINISHERS—STEADY work; good wages; married men preferred. Address C. R. Lounge Co., Cresco, Ia.

PHYSICIAN—WHO IS REGISTERED IN ILLINOIS, either party or percent. Address DR. W. J. CLARK, Aurora, Ill.

PRESSMEN — THOMPSON CUTTING AND creasing presses; good wages; steady work. Apply Section Hands, 1341 W. Lake-st.

PROOFREADER—FIRST CLASS; FAMILIAR with high class catalogue, job and booklet work; careful and rapid man preferred; good wages; also experienced typesetter. Address L E 36, Tribune.

PUNCH PRESS HANDS. UNION STOCKYARDS Can Factory, 2620 Shields-av.

SIX EXPERIENCED HOUSE ELECTRICIANS—steady work. Apply Supt., Boston Store.

SHOEMAKERS—CUTTERS, SKIVERS, HOODsmen, finishers, edge trimmer, and forelady fitting room, for out of town. Apply 180 N. La Salle-st.

STICK CANDY SPINNERS FOR OUT OF TOWN; good wages. Call at Mazetta Mfg. Co., 442 Wells-st., 3d floor Monday morning between 8 and 11 o'clock.

TAILOR, SHAPER, AND UNDER BASTER—ALL around. Tailor Made Clothing Co., 1880 S. Halsted.

TECHNICAL GRADUATE OF ONE OR TWO years' experience in central station or factory testing work by large operating syndicate in central Illinois; graduate from one of the large universities preferred. Must be willing to start at moderate salary. Give full particulars regarding education and subjects with experience and present salary. Address L E 36, Tribune.

TEMPLATE MAKER FOR STRUCTURAL shop; only A1 men need apply; state experience. Address X T 484, Tribune.

TOOLMAKER—EXPERIENCED; STEADY EMployment at Illinois Steel Co. South Chicago, Apply at Employment Office foot of 89th-st.

TWO SPINDLE CARVERS—STEADY WORK. AMERICAN CARVING & MFG. CO. Grand Rapids, Mich.

WATCHMAKER AND ENGRAVER—

L. BASCH & CO. 340 So. State-st.

WOODWORKING MACHINE HANDS—FIRST class men, for out of town work; railroad fare paid; steady work and good pay. Apply 636 S. State-st. 2d Floor.

YOUNG MAN WITH ELECTRICAL EXPERIence to help electrician repair cranes, motors, etc., in large plant; state experience. Address X S 557, Tribune.

8 CABINETMAKERS 2 CARVERS 2 VENEER matchers and jointers 1 hand screw man for veneer, 2 double end tenoners, 1 hand and belt sawyer, 1 belt sander, 1 shaper hand; only first class men with references required; these men are to go to Grand Rapids, Mich., to work on a hard work and are still on strike in large Grand Rapids factory now operating with 200 men; permanent position; good wage; no union men need apply. Room 15 Inter Ocean Hotel, 328 State-st.

Farm Help.

MAN AND WIFE (NO CHILDREN), FOR GENeral work on a farm; wife must be good cook and housekeeper; references required. Address O 501, Tribune.

Coachmen, Teamsters, Chauffeurs, Etc.

CHAUFFEUR AND HOUSEMAN—EXPERIenced; must have city references and be a good and careful driver. Inquire Standard Brewery, between 9 and 10 Saturday.

CHAUFFEUR—FOR WHITE STEAMER, MUST have references. Apply 133 S. Water-st. KAYMAN.

MAN—WITH HORSE AND DELIVERY WAGON for wholesale business downtown; good chance for high grade man and rig. Address DEER LICK FARM, Deerfield, Ill.

YOUNG MAN, OVER 16 YEARS, TO DRIVE wagon; must live on North Side; wages $7 a week. Apply Brooke, Bond & Co., 251 S. Wabash-av.

House Servants.

BUTLER—FOR SUBURB. MR. ANDERSON, 19 N. Wabash-av.

COUPLE—FOR COUNTRY; WIFE TO DO COOKing and general housework, man to take care of small place. Apply 743 Ashland-blvd. Haymarket.

HOUSEMAN AND WIFE; MUST BE THOROoughly competent and experienced; good cook; family of two; North Shore. $50 00; furnish city references. Address N 468, Tribune.

HOUSEMAN EXPERIENCED; COLORED; for a family hotel; $20 mo. board and room. Call 3535 Ellis-av.

MARRIED COUPLE (EXPERIENCED); MAN, care of horse, cow, garden, etc.; woman, general housework, good cook; near Chicago; references. Box 651, Downers Grove, Illinois.

WANTED—YOUNG MARRIED COUPLE, English, to keep house for aged couple in suburb, near "L." Address N 441, Tribune.

Agents.

AGENTS WANTED—TO SELL OUR FAMOUS Bo-Beck vacuum cup attachments on rubber tire wheels; weighs only 10 lbs.; has a 10 inch nozzle. A child can run it. Simplest and finest cleaner in the world. A good polite rig. CALL OR WRITE. O'NEILL-JAMES COMPANY, 337 W. MADISON-ST.

AGENTS—SPARK GAS LIGHTERS 5C; BROKers supplied. Sample 25c. 526 Fisher-st. 1

Stenographers, Typists, Etc.

STENOGRAPHER—MALE, TO DO BILLING ON Oliver machine in wholesale meat market; must be quick and accurate at figures; one experienced in this line preferred. Apply ARNOLD BROS., 600 W. Randolph-st.

STENOGRAPHER—YOUNG MAN, AND OFFICE clerk. Remington operator; fine prospects for right party; good salary; give full particulars. Address X O 564, Tribune.

STENOGRAPHER—BRIGHT YOUNG MAN; ONE experienced in wholesale fruit business preferred; salary $60. Address in own handwriting giving age and experience. Address X X 62, Tribune.

STENOGRAPHER—MALE OR FEMALE, PREFerably one with contracting or architectural experience. PAUL ERHARDT, 64 W. Randolph-st.

STENOGRAPHER AND SECRETARY TO YOUNG president; $900; state particulars. Address N 319 Tribune.

WANTED—YOUNG MAN TYPIST AND CLERK for large manufacturing concern; must live south end of city. Address X S 536, Tribune.

Miscellaneous.

ABLE BODIED MEN WANTED FOR THE U. S. Marine Corps, between the ages of 19 and 35. Must be positive born; have full pearly teeth; pay $15 to $69. Additional compensation possible. Food, clothing, quarters, and medical attention free. After 90 years' service can retire with 75 per cent of pay and allowances. Travel the world ship and ashore in all parts of the world. Apply at U. S. Marine Corps Recruiting Office, 312 S. Clark-st. 423 S. State-st., 11 S. Halsted-st., 20 N. 8th-av., or 307 W. Madison-st., Chicago, Ill.

BARN MAN — THE WHITE LAUNDRY, 3942 Sheridan-rd.

CITY EDITOR—REPORTER ON AN EVENING daily in northern Michigan. No boozers need apply for position. Write at once, with references and particulars. Address L D 11, Tribune.

CITY BUYER — WHOLESALE MANUFACTURER; ONE familiar with hardware trade; state experience, ref., and salary. Address X O 597, Tribune.

COLORED DISH WASHER; FOR FAMILY HOtel; $20 month, board and room. 3535 Ellis-av.

EXPERIENCED HEAD HOUSEMAN WHITE. for family hotel; must be handy with tools, electric lights and elevator service. Call at 3535 Ellis-av.

ENGINEER—TO SUPERINTEND COLLEGE buildings; $1,000; state particulars. Address N 818, Tribune.

PRIVATE SECRETARY — PRESIDENT OF large Wisconsin manufacturing company has position for young lawyer with business experience or experienced correspondent with knowledge of commercial law. Must be tactful and have good judgment. Married man preferred. In replying state age, experience, education, and other qualifications. Address L E 25, Tribune.

STOREKEEPER—THOROUGHLY COMPETENT to take charge of large factory stock. Address K W 87, Tribune.

YOUNG MEN—OF TECHNICAL EDUCATION, who have finished their studies and are willing to start at the bottom to learn the steel and iron business; must be high school graduates or have equivalent education and furnish exceptional references; excellent opportunities for rapid development if ability shown; old established house, located on West Side. Address X O 579, Tribune.

YOUNG MAN—ABOUT 18 YRS. OF AGE, FOR bank messenger work; give references. Address X O 550, Tribune.

WANTED—MALE HELP.

Employment Agencies.

ACCOUNTING BOOKKEEPERS, CORRESPONDents, ledger clerks, stenographers, and general office men placed in responsible positions; no advance fee.

MERCHANTS CLER. EXCH., 808-30 N. La Salle.

ALWAYS IN NEED OF HIGH GRADE MEN. BUSINESS SERVICE CO., 1017 HARTFORD BLDG.

CONNECTIONS IN ALL PRINCIPAL CITIES.

RAILROAD CLERKS, BOOKKEEPERS STEnographers, telegraphers, boys. Free registration.

AMERICAN RAILWAY BUREAU, 6 N. Clark-st.

BUTCHERS AND GROCERY CLERKS WANTed; steady jobs; good wages. Butchers and Grocers' Exchange, 217 La Salle, corner S. Water. Phone Franklin 3834.

MEN WANTED FOR OFFICES, FACTORIES, stores, hotels, hospitals, institutions, restaurants, cafes clubs, saloons, farms

La Salle Agency, R. 13, 161 Randolph-st.

JOBS OPEN WANTED AT ONCE—ENGINEER firemen, elevator men, porters, lunchman, waiters, dishmakers watchman truckers. Fifth-Av. Employment Office, 160 N. 5th-av. Room 209.

STENO.....$12-$15 SHIP. CLERK.....$ Add. mach.....12 Bank clerk.....12 KING'S, 106 N. La Salle, or 338 S. Dearborn-sts.

FOR A FIRST CLASS, WELL PAYING POSItion and thoroughly dependable service, go to LEIGH BROS. Emp. Assn. 834-6 Nat. Life Bldg.

WE PLACE HIGH GRADE MEN. BUSINESS MEN'S CLEARING HOUSE, 825 Woman's Temple. 184 La Salle-st.

WE HAVE POSITIONS FOR CAPABLE MEN. THE FULTON-LANGE AGENCY. 554 National Life Bldg., 29 S. La Salle-st.

TRADE SCHOOLS.

TRAVELING SALESMEN WANTED—NO EXperience required; earn while you learn; hundreds of good positions now open paying $100 to $250 a month and expenses. Write (or call) today for particulars about how to get one of them. Address National Salesmen's Training Association, Dept. 441, Monadnock Block, Chicago. Branches: New York, Kansas City, Seattle, New Orleans.

MEN—OUR ILLUSTRATED CATALOGUE OR personal interview will explain how we teach barber trade in few weeks. Hundreds of graduates running shops depending upon us for barbers. We want more men to learn at once. Rush for help. Jobs waiting, top wages. We give life scholarship outfit of tools and diplomas. Investigate now. Moler Barber College, 758 S. Wabash-av.

EARN A GOOD SALARY

driving and repairing automobiles. We qualify you to operate and take entire care of any commercial or pleasure vehicle. Thorough and complete course, $25. Call or write.

ADAMS AUTOMOBILE CO., 1420 Michigan-av.

GREER COLLEGE OF MOTORING—LARGEST and best equipped automobile school in Chicago. Courses from $15 upward. Call, write, or phone Calumet 325 for our 32 page book, "How to Drive." 1454 Wabash-av.

YOUNG MEN — AT ONCE, FOR MECHANICS and aviators; actual flights; factory open evenings. UNITED AEROPLANE & AVIATION CO. INC. 1700 W. Monroe-st.

NORTH SHORE AUTOMOBILE SCHOOL. Instructor, W. F. Muehl. Mechican Engineer. Graduate University of Illinois, class of 1904. Phone Lakeview 769. 3203 Sheffield-av.

MEN WANTED—TO LEARN ELECTRICITY, plumbing, bricklaying, painting, Moving Picture Operating by practical work. We get you jobs. Call or write. Coyne School, 40 W. Illinois-st.

PLAN READING, ESTIMATING, DRAFTING, surveying, etc. Day and evening classes.

CHICAGO TECHNICAL COLLEGE, Athenæum Bldg. Van Buren-st.

CHICAGO SCHOOL OF MOTORING. F. E. EDWARDS, Educational Director, 1619 S. Michigan-av., Chicago, Ill.

COLORED MEN ONLY—AUTO SCHOOL WILL take three students at half price to complete evening class. Address X C 156, Tribune.

EARN $100 TO $150 MONTH—JOIN THE BEST and oldest auto school in Chicago. Auto Schools of America, 1606 Michigan-av.

$25 MAKES YOU EXPERT CHAUFFEUR, both driver and repairing. Woodlawn Chauffeurs' School, 857 E. 65d st. Hyde Park 5828.

LEARN TO BE A TELEGRAPH OPERATOR. Jones School, 125 Jackson-blvd. new No. 312 Clark-st. 3d floor near Jackson.

RAILWAY MAIL CLERKS AND LETTER CARriers beginning salary $50 to $75; promotion; for successful preparation see Dodge's Institutes.

LEARN TYPESETTING—GOOD PAY. SITUAtions secured. The Typo Sch. 418 Menominee-st.

WANTED—FEMALE HELP.

Bookkeepers and Clerks.

CASHIER—FOR RESTAURANT; EXPERIenced; must understand cash register system; furnish bond; state references and experience. Address X S 558, Tribune.

EXPERIENCED YOUNG LADY FOR GENERAL office work; exceptional opportunity for bright, capable girl who writes plain hand; give exp.; refs. X S 518, Tribune.

YOUNG LADY—FOR GENERAL OFFICE WORK; permanent position and advancement; state what experience and salary expected. Address X T 190, Tribune.

YOUNG WOMAN CLERK—MUST BE GOOD AT figures and neat writer; state salary expected. Address X O 590, Tribune.

YOUNG LADY FOR OFFICE WORK; MUST BE accurate figurer. Call 1 to 2 p. m. 64th and Wentworth-av. Address X O 557, Tribune.

Executives and Managers.

WANTED—MANAGER TO TAKE CHARGE OF candy store; must have experience in catering. Address X S 540, Tribune.

Saleswomen, Solicitors, Etc.

SALESLADIES FOR PERMANENT POSITIONS on road. We have openings for two cultured, well educated women, who have had successful experience in dress goods line. Liberal compensation position. Expenses guaranteed. References. Call HERBERT O. TOMLINSON & COMPANY, 507 10 Manhattan Bldg.

DEMONSTRATORS—6, FOR OUT OF TOWN house to house work; prefer those with furniture club experience; will pay salary or commission, f. r. paid. Apply between 9 and 12 a. m. today, Room 214 Plymouth House.

YOUNG LADIES TO DEMONSTRATE WHO want permanent work; short hours; salary and commission; call on private homes. Central Studio, 25 E. La Salle.

SALESWOMEN TO HANDLE AN IMPORTANT proposition, those with ability to organize and establish branches; no investment required. Call or write VAVI CO., 1101, 122 N. Dearborn-st.

WANTED—SALESWOMEN FOR HOSIERY SECtion; must have some experience. Apply early today. Apply WIEBOLDT'S Milwaukee-av. at Fullerton.

SALESLADIES—EXPERIENCED IN DRESS goods, silks, linens, and domestics. P. D. MADIGAN & CO. 31st-st., near Indiana-av.

WANTED—SEVERAL FIRST CLASS LADY SOliciters. Good position for the right party. Call com. Stringer-Moss Supply Co., 5850 S. Halsted-st.

Domestics and Cooks.

COOK—GOOD, ALL ROUND, COLORED; WAGES $50 per month. St. Cloud Resort, So. Haven, Mich. MRS. J. A. MATTHESON.

COOK—GOOD AND PLAIN, TO GO TO THE country for the rest of the season; wages $8 to $10. Apply at once. 627 Melrose-st.

COOK—TO GO TO LAKE GENEVA, CALL SATurday, at 10 to 12. Room 1004 Monadnock

...NT—ROOMS—SOUTH.

...ICE ROOMS, PHONES, ELEC... BEST LOCATION IN CITY... ...ERLAND HOTEL... 4615. 2124 Michigan-av.

...GENTLEMEN 2 OR 3 NICELY... ...s, in modern apartment on ...from L. express; private ... ...flat with congenial married ... ...hild. Phone Douglas 4951.

...GANTLY FURNISHED ROOMS... ...e; new building; equipped ... ...beamed ceilings; filed wal... ...er; wall safes; enamel lined re... ...Michigan-av.

...SIRABLE ROOMS WITH OR... ...convenient to surface and el... ...erate price. MRS. JOHN SCHR...

...ROOMS STEAM HEAT, FOR GE... ...ousekeeping; $18 per month. 4630

...MER & CO. 35 N. Dearborn-st.

...CALUMET-AV., 2D—REFINED ... ...Wash. Ir. and "L" Exp. Ph...

...CALUMET-AV., NEWLY FUR... ...om overlooking Washington park; ... ...L express and surface. Telephone ...

...ELLIS-AV., 2D—LARGE FINE... ...front room for 1 or 2 gentlemen; ... ...all modern conveniences; best ... ...Midway 844.

...CALUMET-AV., 1ST FLAT, ...ed outside bedroom; every conven... ...only employed preferred; good tran...

...9 ELLIS-AV., APT. 2, LARGE ... ...garnly furn. in mahogany; delic... ...tiful bath, right place for party ... ...refined quarters.

...2 PRAIRIE-AV., 3RD AP... ...single or en suite; lavatory con... ...p.; housekeeping optional. Phone ...

...2 PRAIRIE-AV. LARGE FRONT ... ...ROOM; PRIVATE LAVATORY; ...SONAL; VERY BEST TRANS... ...MET 4983.

...21 CALUMET-AV., 2D APT.—... ...furn. front rooms; cool home-like... ...ar park. L express. Stewart 3022.

...THE CRESCENT, 41ST AND ... ...Private suites; private bath; de... ...om $3; Ken. exp., surf. Doug. 4...

...9 CALUMET, 1ST, PARLOR AND ... ...n cor. mod., high class apt.; bli... ...blvd.

...CONNECTING ROOMS; PRIVATE ... ...d L. and surface; modern. Drexel ...

...0 INDIANA-AV., FIRST BEAU... ...room; modern; use of two refined gen... ...optional; $8.

...7 INDIANA-AV., 1ST, WELL ... ...light room in lady's mod. apt.; all ... ...and privileges. Ken. 2107.

...40 KIMBARK—NICELY FURN... ...C. and "L" and park; reasonable.

...AUTIFUL FRONT ROOM; MOD... ...electric light; piano; handy to ranta... ...Apt. 14. 4900 Indiana-av.

...1 PRAIRIE-AV., FLAT 2, FRONT ... ...board $6.00.

...ELIGHTFUL FRONT ROOM IN ... ...overlooking lake; beautifully fur... ...surf. Phone Drexel 8807.

...HT FRONT RM.; ALL CONV... ...Tel. Normal 1669. 5939 Calumet-...

...LECT ROOMS, SINGLE OR EN... ...ivate bath; no other roomers. Kens...

...0 INDIANA-AV., APT. E—LARGE ... ...room; suitable single rm., $2; use o... ...rictly mod.; 43d L exp.

...TSIDE ROOM IN MOD. APT. FOR ... ...kitchen privilege. 501 E. 44th-st. ...593. 3d apt.

...ONNECTING ROOMS; PRIVATE ... ...d L. and surface; modern. Drexel ...

...MADISON-AV., 2D, DESIRABLE ... ...rooms; every convenience; ... ...ion; board optional; references. ...

...2 LAKE-AV., 2 COOL QUIET ... ...furn.; refined people; $3.00 to $5.00; ... ...C., surf. MISS MOSHER.

...ELEGANTLY FURNISHED ROOMS ... ...liana line. Kenwood 6127.

...3 DREXEL-BLVD., FURN. SUITE ... ...ntlemen only. Aldine 1282.

...7 MONROE-AV., 2 AND 3 ROOM ... ...veniences. Harrison 8137.

...3137 PRAIRIE-AV., 2D—NICE ... ...rooms; priv. to married couple, emp...

...RGE, COOL ROOMS WITH RUN... ...clothes closets. 2962 Prairie-av.

...PRAIRIE, 1ST, LARGE MOD... ...front room for 1 or 2 gentlemen; ... ...near 51st "L" exp. Pay...

...AT CALUMET-AV., APT NICE... ...in nrl fam. all conv. Drexel 5196.

...2. 22D-ST., FLAT B, ONE LARGE ... ...en suite; single rooms.

...2. 47TH-ST. 3D APT., NICELY ... ...ocean; 4 rooms; $20 up; phone.

...PRAIRIE-AV., LARGE FRONT ... ...elec.; light; 1 blk. 47th-st. L.

...AUTIFUL ROOM, NEW BUILD... ...priv. family 1124 E. 64th-st. $3.50.

...LY FURNISHED ROOM, CONV. ... family. 3333 Washington-av. 2d ...

...4 PRAIRIE-AV., LIGHT ... ...dern; phone; "L" exp.; near park.

...4 CALUMET-AV., 1ST PARLOR ... ...ding.; $5.50. Drexel 3662

...3 PRAIRIE-AV., 2D; NEWLY ... ...ed room; park; $7 to $8.

...1 INDIANA-AV. BEAUTIFULLY ... ...decorated front lavat'y rms. Doug. 88...

...00 PRAIRIE-AV., 3D, NEWLY ... ...om; board out; 43d L exp., surf.

...CALUMET-AV., 3D, LARGE ... ...med. suite, $25; 434 Lake Park-av.

...WLY FURN. ROOMS, 2 BLKS. ... ...31 Vernon-av

...CALUMET-AV., APT. C, FRONT ... ...m; mod.; 47th L. exp.

...ST BEDROOM; ALL CONVEN... ...31 1669. 5069 Calumet-av. 84.

...PRAIRIE-AV., 3D, COOL, LIGHT ... ...2; board optional; 47th L.

...ONT ROOMS IN MOD. APT. ... ...higan-av. 2d.

...WASHINGTON-AV., LARGE ... ...family; modern conv.

...INDIANA-AV., 3D, NICE FRONT ... ...p. priv.; mod.; L ex. Drex. 4238.

...7 MONROE-AV., FLAT 3—LOVE ... ...2 blk.; 2 rms. and L exp. $12 to $14.

...RNISHED FRONT ROOM; L ... ...e. 4702 Grand-blvd., Apt. A.

...INDIANA-AV., 2D; LARGE ... ...rest; modern.

...NT—ROOMS—WEST.

...W WASHINGTON-ST., 2318 ...vd.; modern, homelike room, $3 ... $6 to $11. 10 min. to loop. Tel. ...

...626 MILLARD-AV. — OWNING ... rooms single or en suite to few ... references; home comforts; ex...

...RENT—1 OR 2 UNFURNISHED ... 1124 E. 47th-st., KENWOOD MANOR—HAND... ...y. 2930 N. Albany-av. MRS. G.

...75 OAKWOOD-BLVD. — NEWLY DECORATED ... front alcove room; lavatory; also elegant single ... room; unusually desirable meals; abundance of hot ... and cold water; L. exp., surf. Doug. 187.

...4609 LAKE-AV.—BEST OF ROOM AND BOARD ... for 1 or 2 gentlemen in pri. family; conn. white ... tile bath; overlooks lake; near beach. L. C. trans. ...MRS. REYNOLDS. Kenwood 3625.

...1514 E. 51ST.—NEAR JACKSON PK. AND ... beach, nicely furn. room; best table; ideal lo... ...cation for summer; I. C. exp.

...4500 LAKEWALD-AV., THE MONTICELLO— ... Single, rooms and suites, including lake view; good ... table; $7 up; Ken. L., I. C., surf. Oakland 3847.

...6208 JEFFERSON-AV.—I. C. EXPRESS—NICE- ... ly furnished cool room; near beach and Jackson ... Park; excellent meals.

...4003 ELLIS-AV.—COOL ROOMS; CHOICE ... meals; grounds, verandas; L., I. C., surf. Doug. ...6510

...610 LEXINGTON-AV.—OUTSIDE ROOM, SUIT... ...able for two, in modern house; homelike; large ... porch and lawn; good table.

...3949 MICHIGAN-AV.—MODERN, COOL PLEAS... ...ant rooms, running water, good German cook... ...ing; good transportation. Phone Douglas 4534.

...4756 KENWOOD-AV.—COOL OUTSIDE MODERN ... rooms, single or en suite; beautiful home district... ...quite dustless; references; 47th Ind., I. C. exp.

...4003 DREXEL-BLVD. — DESIRABLE SINGLE ... and double rooms with board, $5.50-$11. Aldine ...1226

...4633 LAKE-AV.—LARGE FRONT ROOM WITH ... lavatory; very well furn.; unusually desirable ... meals; mod. residence; Ken. L, I. C., surf.

...648 GROVELAND-PK., OPP. 54TH-ST.—HAND... ...somely furn. front room, overlooking lake; with ... bath.

...4230 E. 42D-PL., NR. GRAND-BLVD.—DESIR... ...able front suite for single; also well furn. outside ... single room; splendid board; lawn; meals if desired.

...4011 LAKE-AV., 3D—DELIGHTFUL ROOMS ... single or en suite; priv. lavatories; fine lake ... view; good meals; Ken. L. exp., I. C. INGRAM.

...4131 CORNELL-AV.—MIDWAY 4352.

...High class modern; 2 rooms, shower baths, lava... ...tories, billiard parlor, bathing beach.

...4638 LAKE-AV.—FRONT ROOM, OVERLOOKING ... lake; private location; other rooms with board.

...447 E. 36TH-ST., NEAR THE LAKE—LARGE ... front room on 2d floor; single room; rub. carpet.

...4621 GRAND-BLVD.—ELEGANT ROOMS WITH ... board; excellent table; $5.00 up; ½ blk to L.

...4131 LEXINGTON-AV.—LIGHT, WELL FURN ... rms. Home board; every conv.; I. C.; 1 blk. to L.

...4536 CALUMET—FRONT SUITE OR LARGE ... room, for 2 or 3; good board; 51st L. Ken 4534.

BOARD AND LODGING—WEST.

...3900 WASHINGTON-BLVD.—PHONE WEST ... 2044—table boarders, best season affords; two ... modern rooms; board optional; rates for two; best ... part.

...Y. M. C. A.—1621 DIVISION-ST.—NEW BUILD... ...ing pool; best transportation; rates reasonable.

...TO RENT—1E. DELAWARE-PL., ROOMS; ... second board; electric lights; walking distance; ...1st "L."

...1529 MONROE-ST. — NICE LIGHT AIRY ... room with choice table board; modern house; ex... ...cellent transportation. Phone Haymarket 2963.

...WILL BOARD AND GIVE NURSE'S LOVE TO ... two small children. Phone Irving Pk. 6614.

...ROOM AND GOOD TABLE BOARD—RUNNING ... water. 4442 Clifton. 2d.

...LY FRONT ROOMS; PRIVATE ... Catholic family. Seeley 6902.

...118 LAFLIN-ST.—BOARD AND ROOM SUITABLE ... for two ladies; $4 each; other rooms.

BOARD AND LODGING—NORTH.

...FULLERTON-AV.—COOL, CLEAN ROOM, ... board optional.

...JAMES-PL.—NICELY FURNISHED ... room to rent; ½ block car and Lincoln Park.

...DEARBORN-AV.—RUNNING WATER. HOME ... comfort; walking distance.

BOARD AND LODGING—NORTH.

1216 ASTOR-ST. — "THE MAISON DU NORD."—An ideal place to live; conveniences of hotel, with quiet surroundings of home; table best the market affords; parlors and smoking room for the use of guests; located in Chicago's best residence district; block from Lake Shore drive; half way between Lincoln park and the business center. Rates, single, $8 and up; double, $16 and up. N. State-st. car; N. Clark-st. cars to Division-st. Phone North 2096.

107 BELLEVUE-PL. — BEAUTIFULLY FURnished rooms with private bath; electric lights; exclusive neighborhood; excellent transportation; ½ block Lake Shore drive; ½ block N. State-st. car; private home; cooking; private residence; gentlemen preferred; references required. Phone Darborn 1262.

1002 DEARBORN-AV.—LARGE, LIGHT, HANDsomely furnished rooms, strictly modern, table unexcelled; best transportation; the most beautiful and exclusive home on north side; to visitors of the south and west this house, with its shaded verandas, its cool, spacious rooms, would be particularly pleasing and restful.

68 E. ELM-ST.
NEAR LAKE SHORE-DRIVE.
Fine, cool, elegant furnished rooms; refinement of high class home; excel. cuisine; references.

200 E. SUPERIOR-ST.—TEL. NORTH 788—Large airy rooms, beautifully furnished; private baths; running water; walking distance; A1 table.

921 AND 923 WILSON-AV., MAISON DU LAC— Delightful exclusive home for permanent people; 2 blocks from lake; rooms single or en suite; N. L. exp. and surface lines. Edgewater 2584.

1100 WRIGHTWOOD-AV.—MOD. RESIDENCE; best trans.; clean, attractive, homelike rooms; reas.

1261 DEARBORN-AV.—DOUBLE, SINGLE, rooms, fine summer location; near lake, park; excellent table; cater to families. North 2308.

SELECT FAMILY BOARDING. PRIVATE HOME. Tel. Lincoln 3673. ½ blk. Lincoln Park; permanent parties desired.

1257-59-61 DEARBORN-AV.—NEAR PARK AND lake; cool single and double rooms; run. water, electric light; ex. table; families accommodated.

549 FULLERTON—BEAUTIFUL FRONT ROOM; ing; pleasant home; near car lines and park.

915 SHERIDAN-ROAD—
Elegant bachelor apartments; rooms singly or en suite; breakfasts; Sheridan exp. Graceland 602.

225 E. HURON-ST. — COOL, QUIET, NEAR lake; attractive front room, also single; $6 and up; reasonable rates to summer visitors.

4411 RACINE-AV.—3 ROOM SUITE, RUNNING water; also single and double rooms with porch; excellent table; Wilson exp. sta. Edgewater 6778.

1600-04 LA SALLE-AV.—LINCOLN PARK; beautifully furnished single and double outside rooms; running water; best home cooking.

433-435 ROSLYN-PL. THE ROSLYN—BEAUTIful rooms; first class board; delightful location for summer; near North Lincoln. Phone Lincoln 2442.

2442 N. CLARK-ST.—BEAUTIFUL, BRIGHT rooms with excellent board; one block from and facing Lincoln Park; steam heat; best trans. Phone Lincoln 3197.

841 CASS-ST.—ROOMS WITH BOARD, MOD. prices; walking distance. North 4762.

BOARD AND LODGING—HOTELS.

Hotel Del Prado

ON THE MIDWAY BOULEVARD AND JACKSON PARK.
Just REMODELED at an expense of $125,000.
NEW bathrooms throughout.
NEW lobby.
NEW dining rooms.
NEW lighting system, and everything being done for the comfort and pleasure of our guests.
400 rooms with bath, arranged in 2, 3, 4, and 5 room suites.
Several single rooms at reasonable prices.
TRANSPORTATION:
Take Illinois Central express trains at Randolph-st. or Van Buren-st. stations, get off at 59th-st. station in 12 minutes. Come see our accommodations; always glad to show them.
Telephone Hyde Park 2410.

PLAZA HOTEL

North Clark-st. and North-av.
FACING LINCOLN PARK NEAR LAKE MICH.
The most delightful place in Chicago to spend the summer.
300 rooms with private bath, newly furnished. Twelve minutes to heart of city.
A room with a bath for 3 dollar and half.
Beautiful 2 room suites $15 per week and up.
Beautiful 3 and 4 room suites, very attractive and very reasonable.
High class cafe. Club breakfast. Tel. North 2680.
ALSO NAVARRE HOTEL,
SEVENTH-AV. AND 38TH-ST., NEW YORK.
Under same management.

HOTEL HAYES. — 64TH AND LEXINGton-av., Woodlawn, blk. from elevated station. Jackson Park; cool, shaded and surface lines; convenient to Illinois Central; nicely furnished rooms; private bath; American plan, $1.50 per day, $8.00 per week up; first class table. Hyde Park 4400 — 100 additional rooms. all modern, $6 per week. Rates, single, $12.00 per week; double, $18.00 per week and down. American plan.

HOTEL HAYES ANNEX.

Drexel Arms

Where Drexel and Oakwood-blvds. meet.
HAS OPENED ITS NEW 100 ROOM ADDITION
—THE OUTGROWTH OF SUCCESS—
These are positively the most beautiful hotel rooms and private baths in Chicago. Every modern and rich equipment and furnishing. Lobby, parlors, cafe correspondingly attractive. Lake and boulevard views unequaled. $1.00 per day up. European. South Side trolley passes door. Kenwood elevated one block. Phone Douglas 448.

HOTEL LA STRAIN. HOTEL LA STRAIN. 3535 Ellis-av.—Electric lighted throughout; rooms single or en suite, overlooking Lake Michigan; elevated service day and night; telephone in every room; American plan, $2 per day, $8 to $12 per week; European plan, $1.00 per day up, $5.00 a week up; table d'hote meals; best home cuisine; Illinois Central, Cottage Grove electric one block; 10 minutes' ride to business and amusement center. J. O'DONNELL, Prop., formerly with Chicago Beach Hotel. Telephone Aldine 1100.

EASTWOOD HOTEL. — 4044 SHERIDAN-RD., Nr Wilson L Exp. Sta. Facing bathing beaches. Rooms single or en suite, private baths, phones, porches, etc. Ideal location for families and tourists. Phone Edgewater 3197.

THE ARCOLA—3800 LAKE-AV., FINE ACCOMmodations for refined people; single rooms and suites with lavatories, large bathing beach; close to lake and bathing beach; tennis court, lawn, large porch, homelike surroundings; excellent table and service; L. C. and elec. transportation. American plan only, $8 to $14 per week. References required.

THE ASHTON—
5315-17 WASHINGTON-AV., PHONE HYDE Park 2971—High class family hotel, near lake, parks, surface cars; 10 minutes to business center by L. C. express; rooms with bath, $7.50 to $12.50 per week; private baths, porches, phones; excellent chef.

NEW HOTEL DARLINGTON EUROPEAN. — 4700 RACINE-AV. Tel. Edgewater 7801. Wilson express or Evanston-av. cars. Absolutely modern; $7 single en suite $15 up. Elegant cafe; popular prices.

THE EXCHANGE HOTEL, 45 E. VAN BUREN-st.—All outside, handsomely furnished rooms, with or without private bath; elevator, cafe, surf. Rates and restaurant in connection; first class service; excellent cuisine; single rates $1 a day and up; low monthly rates. Harrison 8830.

HOTEL WARNER — 33D-ST. AND COTTAGE GROVE-AV.—RATES $1 TO $1.50 PER DAY. WITH BATH, $2 TO $3 PER DAY. TEL. DOUGLAS 673.

ALVARADO HOTEL, 1851 MICHIGAN-AV.—Per day 75c to $2; per week $3 to $10; with private bath, $6 up; hot and cold running water and telephone in all rooms; elevator service. MR. AND MRS. JULE WAITERS, Props. Phone Calumet 1185.

THE "Y-ADA," SHERIDAN PARK—
4435-37 RACINE-AV.
An attractive home for refined business people; 1, 2, and 3 room suites; baths and porches. Re-...senwood 2386.

HOTEL DU-NORD, 4601-3 Winthrop-av., Cor. Kenmore-av. Phone Edgewater 480. — ATTRACTIVE HOTEL; shower baths; rooms or suites; special rates to permanent guests; take elev. to Wilson-av. station.

THE HUNTINGTON, 649 E. 37TH-ST.
PARK HOTEL.
Opposite Ellis Park; rooms single and en suite with private bath; home table of highest reputation; excellent service; reasonable rates; convenient transportation. Aldine 730.

NEW LONDON HOTEL—
Michigan-av. and 20th-st. Phone Calume 5061. 150 elegant furnished rooms, absolutely fireproof; elevator service; 75c to $2 per day; $6 to $8 per week.

THE COLONIAL—
6325-6335 Monroe-av., most popular family hotel in Woodlawn; American plan; only 8 minutes to city on C. express; one block from L station.
N. BARSTLOUX Mgr. Tel. Midway 1626.

NEW BRADFORD HOTEL. 250 elegantly furnished rooms; $3 to $5 per week; $1 to $1.50 and $2 daily. 30TH AND MICHIGAN all modern conveniences. Aldine 66.

HOTEL YORK. — ALL OUTSIDE ROOMS; running water, elevator service; rooms with or without bath; $3.50 week and up. Douglas 408. 53d-st. nr. Michigan-av.

RANDOLPH HOTEL—
Rooms, with bath, $1 per day and up; modern, beautiful, clean rooms; special weekly rate. [Old No. 70] New No. 9 W. Randolph, cor. State.

MARYLAND HOTEL—
AMERICAN PLAN. 752-4 OAKWOOD-BLVD. Fireproof; all outside rooms; with bath and telephone, $1 a day and up; best transportation. Douglas 3345.

HOTEL LUZERNE—AMERICAN PLAN. OPPOsite main entrance to Lincoln Park, cor. Clark and Center-sts. C. P. Welhans Prop. Phone Lincoln 4916.

KENWOOD MANOR, 1184 E. 47TH—
Modern family hotel; American plan; rooms single or en suite; private baths and lavatories; $10 up; transients, $2 day up. Phone Drexel 4928.

HOTEL FLORIDA, 3724 COTTAGE GROVE-AV.—Opp Washington Park; American plan; $6 week and up. Special rates to families. Hyde Park 2335.

BREWSTER [FIREPROOF], 500 DIVERSEY Parkway, overlooking lake and L. Park; cool, clean as country; reasonable. Ph. Lake View 1127.

WISCONSIN HOTEL, 226 WISCONSIN-ST., OPP. Lincoln Park—Sunny rooms, single or en suite; running water; excellent meals. Tel. Lincoln 1845.

CALVERT HOTEL, 18TH AND WABASH-AV.—Phone Calumet 5460. Everything new and modern; rates 75c up daily; $3.50 up weekly.

GARDEN CITY HOTEL, 416 SHERMAN-ST.—Rooms 50c; weekly $2. Baths.

BOARD AND LODGING—SUBURBAN.

206 E. CENTRAL-AV., HIGHLAND PARK—Cool, airy rooms; large porch, shady yard; excellent table board; near transportation. Phone 504.

BOARD & LODGING—SUM'R RESORTS.

BOARD—BOY OR GIRL, IN PRIVATE HOME. No other children in home; town located 100 miles from Chicago; good schools and churches; will give Chicago references. Address L D 10. Tribune.

BOARDING—SELECT FAMILY RESORT, FINE bathing, fine boats, 5 acres of shade, fruit and home cooking, also cottages. Write for rates. C. S. BURTON, Wauconda, Ill.

BOARD WANTED.

BOARD—AND ROOM—BY GENTLEMAN; COMfortable congenial surroundings; priv. family; state price and full particulars; for permanent party; North Side. Address N 540, Tribune.

BOARD—PLEASANT ROOM, BY YOUNG BUSIness man; state terms; number in family; family or will not respond. Address N 585. Tribune.

TO RENT—HOUSES—SOUTH.

TO RENT—6635 YALE-AV., 2 STORY FRAME; detached; 8 rooms; new hardwood floors, etc. —OGDEN, SHELDON & CO., 192 N. Clark-st.

TO RENT—6-10 ROOM MODERN HOUSES. Forest-av., nr. 38th; hot water heat; large yards; near school. G. A. SPRINGER & CO., 247 E. 39th.

TO RENT—FURNISHED AND UNFURNISHED houses in all NORTH SHORE suburbs. J. L. FLOYD, 35 N. Dearborn-st.

TO RENT—HOUSES—WEST.

TO RENT—2217 POLK-ST., 10 ROOMS. FURnace, $28; perfect light; barn. Key 2215. E. WOLTERSDORF & CO., Madison and Ashland.

TO RENT—HOUSES—NORTH.

TO RENT—
719 Aldine-av., nr. Evanston-av., detached 8 room house; hardwood floors, open plumbing, furnace heat; fine yard; electric light; possession at once; $37.50.
REGELIN, JENSON & CO.,
192 N. CLARK-ST.

TO RENT—HOUSES—NORTHWEST.

TO RENT—4 ROOM COTTAGE; GAS AND BATH; newly decorated, with 50 foot lot. 4328 N. Lawndale-av., near Montrose-blvd.; rent $16; keys at 4208 N. Lawndale-av.

TO RENT—HOUSES—SUBURBAN.

TO RENT—OAK PARK HOUSES AND APARTments; also a large list of houses FOR SALE. FRANK H. JUNE, 306 South-blvd., Oak Park, Ill.

TO RENT—OAK PARK HOUSES AND APARTments. Call or write for our complete renting list. FRANK H. JUNE, 306 South-blvd., Oak Park, Ill.

TO RENT—FURNISHED HOUSES.

TO RENT—WELL FURNISHED, ATTRACTIVE house, best residence portion North Side, near Lake Shore drive; until Sept. 20th, to small family; $150. References required. Address X N 300. Tribune.

TO RENT—ROGERS PARK—
9 room house; 50 ft. lot; near "L" station. Furnished or unfurnished.
TUSHBECK, 1834 Morse-av.

WANTED—HOUSES.

WANTED—TO RENT—A HOME IN KENWOOD—about 10 rooms; preferably detached; am prepared to take long lease and make necessary improvements; prefer to deal directly with owner. Address X T 117, Tribune.

TO RENT—SUMMER RESORTS.

TO RENT—6 ROOM FURNISHED COTTAGE, Channel Lake, 60 miles northwest Chicago; $25 week; boat, telephone, ice furnished. WHITE CLINGMAN, Antioch, Ill., or address K 460, Tribune.

TO RENT—4 ROOM FURN. SUMMER COTTAGE; quiet; good fishing; convenient; Grand de Tour, near Dixon, Ill., on Rock river. Address N 310, Tribune.

FOR RENT—SUMMER COTTAGE ON THE shore of Lake Michigan. For particulars write MRS. F. A. TUTTLE, Michigan City, Ind.

TO RENT—BEAUTIFULLY FURNISHED COTtage on Lake Delavan. Reasonable rental. BESSEY & KIRKLEY, 520 First Nat'l Bk. Bldg.

TO RENT—AUGUST; ATTRACTIVE COTTAGE, Pawn Paw Lake. Phone BEITS, Harrison 8490.

TO RENT—FLATS—SOUTH.

TO RENT—LAKE VIEW BLDG., 3100 GROVELAND-AV.—NEWLY DECORATED.
2 TO 7 ROOM APARTMENTS.
Rents $30 to $65.
Modern, steam heated, and newly decorated throughout. See them today.
MECCA BLDG.

3338 to 3360 State-st.; beautifully decorated; 2 to 7 room apartments-st.; beautifully decorated; 2 to 7 room apartments-st

REAL ESTATE—NORTH SIDE.

WM. M. DEVINE'S BIRCHWOOD BEACH

SUBDIVISION IN

ROGERS PARK.

No Flats or Apartments.

1 BLOCK FROM THE LAKE.
TWO BLOCKS FROM L STATION.
WM. M. DEVINE, OWNER. MILK DARY. 661-643 N. STATE-ST. TEL. CENTRAL 1403.

FOR SALE—"EDGEWATER VACANT."
Choice location in city for apartments, 2½ blocks to "L"; splendid view of lake.
G. K. Spoor's subdivision at Sheridan-rd. and Argyle-st., 40 ft. lots, $90 per ft.
60 foot lots..... $80 per ft.
110 foot corner, on Drive, $137 per ft.
Price includes all new street improvements.
B. B. CLOVER & BRO., Agents.
69 W. Washington-st. Tel. Central, 6569.

FOR SALE—
Southwest corner Ontario and St. Clair-sts., three stone front houses, 50x100.
St. Clair-st., near Ontario, improved.
Ohio-st., north east corner of St. Clair, 50x280, improved.

OGDEN SHELDON & CO.,
192 North Clark-st.
[Old No. 34 Clark-st.]

FOR SALE—ROGERS PARK—
7 room modern house, east of Clark-st..... $ 5,000
7 room modern house, near Lunt-av..... 6,500
8 room modern house, on Pratt-blvd..... 7,800
9 room modern house, on Pratt-blvd..... 8,000
10 room modern house, on Sheridan-road.. 10,000
Other information cheerfully given by calling personally.
PUSHECK,
1334 Morse-av., near "L" station.

FOR SALE—SPECIAL—
$1,000 CASH, $6 BUYS
ROGERS PARK LOT.
BALANCE $2.50 A WEEK.
Res. lots on Perry and Rose lots on Devon-av. Will double in value before you pay for them. Agent on premises. Devon-av., near Clark-st.
E. B. KENDALL & CO., 82 W. Washington-st.

FOR SALE—ONE BLOCK FROM ADDISON "L" station; most beautiful 9 room stone front residence on street; hot water heat; property worth $9,500; for quick sale will take $8,000. This is the biggest bargain ever offered; property in excellent condition; 30 foot lot. Address X T 482, Tribune.

FOR SALE — STONE FRONT 2 FLAT BUILDING; a particular house for particular people; very large rooms; private screened porches; 24 foot lots; two blocks from elevated; $7,800 and $8,000; $1,000 cash; part may remain. 1643 Addison-st., near Paulina. Sunday afternoon.
KOESTER & ZANDER, 145 N. Dearborn-st.

FOR SALE—
Elegant apartment building 8 flats. Two blocks from Lincoln Park. Rental $3,600. May consider exchange for equity.
OGDEN SHELDON & CO.,
192 North Clark-st.
[Old No. 34 Clark-st.]

FOR SALE—BIG SACRIFICE—BIRCHWOOD—Must sell at once, beautiful 8 room brick residence; hot water heat; close to lake. See this at once. Address X W 408, Tribune.

FOR SALE—
$500 DOWN,
and balance like rent, 9 room house, Rogers Park, east of Clark; garage; corner; bargain; if sold soon; all imp. in and paid; small lot; fine location; good transportation; trees. Tel. Rogers Pk. 1839. Owner.

FOR SALE—10 ROOM HOUSE ON LA SALLE-av. near Lunt; hot water heat, running water in all rooms; arranged for rooming house; biggest bargain ever offered for $11,000; $2,400 cash required; terms to suit buyer.
HOBBS, 208 Bush Temple, 800 N. Clark-st.

FOR SALE—EDGEWATER, 2 APT. BLDG., Wayne-av., near Bryn Mawr-av., 5 and 6 rooms; steam heat; lot 30x125; easy to terms. $6,000. $6,600. SCHUBERT & SPRINGER, 1135 Bryn Mawr-av. Tel. Edge. 3345.

FOR SALE—N. EDGEWATER, WAYNE-AV; high grade stone front, 2 apt. 6 & 7; h. w. heat; rent $1,020; make offer; owner's loss is your gain. 1139 Grenville-av., near the L. Edge. 6178.

FOR SALE—OR EXCHANGE—THE LATEST IN a six flat bldg. near the lake and Sheridan-rd; private parking; lot 80x125; income $3,120; price $36,000; price was below what it cost. I want quick action. Address X T 67, Tribune.

FOR SALE—I HAVE A HOUSE WITH LARGE lot on Sheridan-rd. that I will sell cheap on small payment down and monthly payments like rent. Call and see a genuine bargain. GEORGE W. WALKER, 4610 N. Clark-st.

FOR SALE—A CHERRY 8 ROOM RESIDENCE and poultry plant; Edgewater, near the lake; cleared last year, $2,300, raising fancy chickens. M. J. DWYER, 1228 Carmen-av. Phone Edgewater 7224.

FOR SALE—EXCEPTIONAL BARGAIN—EDGEwater 10 r. residence, e. of Evanston, worth $10,000; must be sold; want offer. Let us send you photo and particulars.
JESSEY & KIRKLEY, 820 1st. Natl. Bank Bldg.

FOR SALE—
NORTH EDGEWATER 50 FOOT LOTS.
Call at 1314 Glenlake-av.
HENRY KRAUTER, Owner.

FOR SALE—
The best constructed and prettiest two flat building in North Edgewater corner. See this at once and you will become interested.
HENRY KRAUTER, Owner, 1314 Glenlake-av.

FOR SALE—HANDSOME NEW 6 ROOM STUCCO residence; lot 25x125; 3 blocks from L sta.; price $4,500; easy terms.
THE GREYWATER BANK,
Real Estate Dept. 5547 Evanston-av. Edge. 985.

FOR SALE—OR EXCHANGE—HILL-ST., NEAR Wells, 4 story stone front seven flats; stove heat; rents $1,355 year. What have you to offer?
OGDEN, SHELDON & CO.,
192 N. Clark-st.

FOR SALE—OWNER WILL SACRIFICE NEW modern 12 room residence, worth $6,000; h. w. heat; for $5,250; reas. terms; Ravenswood "L." 4539 N. Troy-st.

FOR SALE—A REAL HOME IN EDGEWATER. East side, new stucco, 8 rooms, 2 baths, large living rooms, garage, beautiful lot; only $10,500. Address X T 225, Tribune.

FOR SALE—WILL SELL BEFORE AUG. 1ST, finest 2 flat in North Edgewater for $9,000; worth $11,000; near L station; cash or terms. Address X 101, Tribune.

FOR SALE—LA SALLE-AV., SACRIFICE—ELEgant 10 room residence, near Schiller-st.; large lot; 32x172; price $7,500. Want offer. PLOTKE BROS., 1000 Cor. Division and Clark-sts.

FOR SALE—SPECULATORS AND INVESTORS attention—Lincoln-av., or Belmont-av. and dept. stores, store and flats; rent $900; a quick snap. Address X S 529, Tribune.

REAL ESTATE—NORTHWEST SIDE.

FOR SALE—DICKINSON'S BUNGALOWS IN BEAUTIFUL IRVING PARK.

We desire your special attention to and inspection of our new bungalow street which we think will be one of the most delightful places to locate in the city. Each house is of brick and will be built with artistic bungalows, with all the very latest improvements, each one of which will be designed by a different architect, insuring individuality in all; no lot less than 40 feet wide. Get one of our opening prices, $3,850 upward; small cash balance monthly. Dickinson Reliable Homes Co. Irving Park-blvd and Milwaukee-av.

FOR SALE—HOME UP TO DATE AND ESPECially fine 2 flat brick flat buildings ready to move into; 6 and 6 rooms; front porches; oak trim and floors; separate steam plant for each flat; gas and electric light; cement basement; lot 30x125; price $6,500; on terms; no more than rent. Dickenson Reliable Home Co., Milwaukee-av. and Irving Park-blvd.

FOR SALE—BEAUTIFUL RESIDENCE IN IRVing Park; 7 rooms and attic, concrete foundation, cement floor, furnace, laundry, oak trim, beam ceiling, electric lights, art glass windows; lot 25x125; beautiful lawn and shrubs; price only $4,200; terms to suit. DICKINSON, cor. Irving Park-blvd. and Milwaukee-av. Phone Irv Park 372.

FOR SALE—NEW COZY 6 ROOM BRICK COTtage in Irving Park; lot 40x126; oak interior; combination fixtures, furnace, laundry; terms; price $3,100. DICKINSON, cor Irving Park-blvd. and Milwaukee-av. Phone Irving Park 372.

FOR SALE — FIVE R. HOUSE, CONCRETE foundation, bath, gas, attic, hardwood floors 1 block from car; price $3,400; $400 cash, $35 mo. 4884 HAENTZE & WHEELER, 3198 Milwaukee-av.

FOR SALE—MODERN NEW 3 STORY BRICK 8 flats, mahogany fin. consoles, sideboards; on large lots Milwaukee-av. Irving Park-blvd. $18,950.
C. A. JOHNSON REAL ESTATE CO.,
3121 Milwaukee-av.

FOR SALE—BARGAIN—MODERN STORE AND 5 flat brick on busy North-av.; rents $1,080; rental $1,080; must be sold quick. Address X S 530, Tribune.

FOR SALE—NORTH-AV. BUSINESS PROPERty, between Western and California; brick store and flats; annual rental $1,900; price $16,500; no agents. Address X T 180 Tribune.

FOR SALE—SACRIFICE—EQUITY ON NORTHwest side in new modern 2 story brick, 5 and 6 room flats; must sell before August 1st; nonresident. Address X W 406, Tribune.

FOR SALE—ELEGANT 6 FLAT BLD. FLATS; stone front; rents $770; price $7,800.
A. HOLINGER & CO., 179 W. Washington-st.

FOR SALE—AT LOGAN SQUARE, 2 STORY stone front, store, porch, oak trim, 5 & 6 room flats, furnace; 27½ foot lot. Phone Randolph 2564.

FOR SALE—50 FEET ON W. FULLERTON-AV. south front, west of Central Park-av. Bargain. Inquire 1637 N. California-av.

FOR SALE—NEW STONE FRONT AND PORCH 2 flats, 1335 Springfield-av.; $6,000; easy terms.
SIMMONS BROS., 100 Washington-st.

REAL ESTATE—MFG. PROPERTY.

FOR SALE—BY OWNER—TWO CITY 50X100 and 100x150, fronts two streets, switching by two R. R. Use C. M. St. P. & P. and C. & N. W. R. R. and C. R. & I. & P. R. R.; will build. Address N 543, Tribune.

FOR SALE—ELEGANT MANUFACTURING site, 50x130; near Chicago-av. and Larrabee; 3 railroads from loop; cheap. OAK SAVINGS BANK, 947 Wells-st. Exclusive agents.

FOR SALE—VACANT AND IMPROVED.
Will build to suit customer.
J. H. WILLSINGEN & CO., EST'D 1870.
1309 38 S. Dearborn-st. Randolph 4042.

FOR SALE — FACTORY SITES 1 TO 20 ACRES Terminal and Western Indiana belts; tracks on grade; 30 minutes from loop; by elevated.
WALTER MILLS, 321 La Salle-st.

REAL ESTATE—MFG. PROPERTY.

FOR SALE—OR LEASE—BUILDINGS, FLOORS, and vacant land on switch and dock.
KAPPES, BEARDSLEE & CO.,
Harris Trust Bldg.
Industrial Property Exclusively.

FOR SALE—OR LEASE.
Manufacturing Sites and Dock Property.
Large frontage on B. & O., C. Terminal Belt.
Money advanced for building.
H. H. WALKER & CO., 201 Tacoma Bldg.

FOR SALE—OR RENT—NEW FIREPROOF factory; 50 minutes from downtown; best shipping; load at door. Address K 146, Tribune.

REAL ESTATE—DOCK PROPERTY.

FOR SALE—36,800 SQ. FT. DOCK AND RAIL property; new one story concrete building, 74x100; C. & N. W. R. R. and North Branch Randolph 5131.
W. H. MULROLAND & CO., Hartford Building.

REAL ESTATE—SUBURBAN—SOUTH.

FOR SALE—AT TRACT ON THE RIDGE—32 minutes from La Salle-st. station on Rock Island suburban.
6 new 2 story cement stucco houses on Hoyne-av., Longwood-blvd., and Seeley-av., 7 rooms and bath; hot water heat; oak trim; 50 ft. lots; sewer, water, gas and electric lights; price $5,500 to $5,800; very liberal terms to reliable buyers. Agt. on premises Saturday and Sunday 2 to 5 p. m.
RIDGE BARGAINS IN VACANT.
Morgan-st., 50x150, near Western-av., $900.
Remington-av., 50x180, near Crescent, $900.
Hamilton-av., near 106th-st., 50 ft., $500.
60 ft. Longwood-blvd., near 106th-st., $25 ft.
On the Ridge between Morgan Park and Belmont, Fine timbered lot, 50x150, only $1,250.
WM. H. BROWN & BRITTAIN, 205 Tacoma Bldg.
Franklin 1838 or Washington Heights 862.

FOR SALE—
New, modern, 8 r. and attic home; large living room with brick fireplace; lot 50x150 feet, on brick paved st.; all improvements paid for; only $4,500. $800 cash, balance monthly. You will get full value for your money at $5,800.
New 5 r. modern bungalow, well located on lot 50x150 feet; price $3,500; $300 cash, balance monthly.
A. BANCROFT & CO.,
11125 Commercial-av., Morgan Park, Ill., opposite depot. Telephone Morgan Park 84 and 1481.

FOR SALE—MORGAN PARK.
7 room cement block house just plastered, will be finished to suit; large lot; all street improvements; neighborhood first class and only two blocks from transportation; price $5,000, including hardwood floors, hardwood finish, wall decorations, combination fixtures, window shades, and window screens; very easy terms. Call up

C. P. & T. P. SILVA, Morgan Park 84.

FOR SALE—AT LONGWOOD, ON ROCK ISland R. R., 2 story modern frame house, 8 rooms and bath; lot 50x180, paved street, with all improvements paid; price only $4,200. At Beverly Hills, on Rock Island, on Hoyne-av., near 91st-st., lots 50 or 100x187, with all improvements in and paid; $21 ft.
WM. H. BROWN & BRITTAIN, 5 N. La Salle-st.

FOR SALE—
JACKSON PARK HIGHLANDS.
Substantial houses and choice lots at most attractive prices and terms.
Take I. C. R. R. to Bryn Mawr sta. [71st-st. and Euclid-av.]. Write for booklet.
FRANK I. BENNETT, 100 Washington-st.

FOR SALE—FREE RAILROAD TICKETS FOR Saturday, 1:15 p. m. to Wabash train to Oaklawn. Lots as low as $100. Half acres as low as $400. $2 per week; no interest. Call at office for tickets.
CAMPBELL-EVERETT COMPANY,
1016 Royal Insurance Bldg.

FOR SALE—FERNWOOD—50 FT. LOTS, ALL imp. in and paid for; shade trees; $600 and up. Easy terms.
FERNWOOD TRUST & SAVINGS BANK,
Phone West Pullman 609. 501 W. 103d-st.

FOR SALE—BEAUTIFUL 5 A TRACT OF LAND in Tinley Park; parking; now only $1,500.
WILLIAMS, MONIGER AND COMPANY,
38 S. Dearborn-st. Suite 800. Phone Cent. 9026.

FOR SALE—SACRIFICE SALE—NEW MOD. 6 r. all hardwood, 50 ft., on R. I. R. R. Address N 347, Tribune.

FOR SALE—10050 WOOD-ST., NEW 8 ROOM frame house; fine neighborhood; very easy terms to good party. Keys next door.

FOR SALE—5 ACRES HOUSE CHICKEN coop; natural stream and woods; will sell cheap. Address O. WEBER, Lisle, Park, Ill.

FOR SALE—INDIANA HARBOR LOT RIPE FOR improvement; will sacrifice; must have the cash. Address X H 490, Tribune.

FOR SALE—110TH-ST., NEAR CENTRAL PK.-av., bunch 22 ft. by 60x125. Make offer. Address X T 192, Tribune.

REAL ESTATE—SUBURBAN—WEST.

DONT MISS THE BIG DAY
—AT—
ARDMORE
Saturday, July 22, 1911.

The corner stone of our beautiful new Ardmore School will be laid on that day under the auspices of the Masonic Lodge of Wheaton, Ill., which is of the greatest interest to the lodge of Ardmore, as well as those intending to purchase.

PROMINENT SPEAKERS REFRESHMENTS
MUSIC BY THE BRASS BAND.
FREE—FREE—FREE.

COME OUT AND CELEBRATE
BRING YOUR FAMILY AND BRING YOUR FRIENDS.

FREE FAMILY EXCURSIONS.

AURORA ELGIN-CHICAGO R. R.

Leaves Fifth-av. station....1:00 P. M.
Leaves Marshfield-av. Sta...1:35 P. M.
Leaves 52d-av. Station.....1:50 P. M.
Leaves Lombard Station....2:00 P. M.

BALLARD, POTTINGER & CO.

Central 4400. 735 Marquette Bldg.

FOR SALE—BE WITH US TODAY.
Train leaves NEW CHICAGO AND NORTHWESTERN DEPOT for
LOMBARD
AND OUR BEAUTIFUL ACRE HOMESITES, with city water, gas, electric light, and cement walks, a few minutes walk from ESTABLISHED schools, THREE churches, state bank, library, and stores of all kinds.
Our acre lots can be bought with these conveniences at 1-3 to ¼ what others ask.
WE WILL VERIFY OUR STATEMENTS.
MEET US AT OUR OFFICE ON THE GROUNDS.
SEND FOR ILLUSTRATED PAMPHLET.
E. W. ZANDER, OWNER.
30 N. Dearborn-st. Phone Central 4487.
Or Lombard Irving Store Saturday and Sunday.

FOR SALE—ACCOUNT OF DEATH WILL SACrifice beautiful suburban property surrounded by poplar and catalpa trees; large fruit and vegetable garden; large barn for horses; chickens, chicken house, etc.; house arranged for two flats with bath, electric light gas, etc.; thirty minutes from city on Burlington road. Price only $3,900. All in excellent shape. WM. MOELLER, Box 55 Congress Park, Ill.

FOR SALE—SPECIAL BARGAIN—NEW, MODern bungalow, all improvements, 2 acres of ground, in suburbs of Aurora, on Aurora Elgin-Chicago R. R.; price $4,750; only $500 cash required. BALLARD, POTTINGER & CO.
Central 4400. 735 Marquette Bldg.

FOR SALE—ATTRACTIVE HIGH GRADE modern corner home; every convenience; 10 rooms; lot 132x132; price $7,500; easy terms; fruit and shade trees; 2 blocks from Lake Park.
CHARLES SCHOTTLER, 1511 Ashland Block.

FOR SALE — DOUBLE YOUR MONEY; 10 acres, Wheaton, close to College-av. station; fine truck farm, or chicken plant; $600. HENRY L. AMES, Owner, 55 W. Madison, hat store.

FOR SALE — 2000X295 FT., CEMENT WALKS, water and gas; 4 blocks from depot La Grange; only $1,350. Easy payments. Address X J 884, Tribune.

FOR SALE—LOMBARD, VERY FINE 6 R. BUNGalow, 2-3 acre; station 1 block, one of the prettiest places in town; a bargain at $4,700. O. J. ROATH.

FOR SALE—BERWYN—BIG BARGAIN—
Modern 6 room house; furnace heat.
Cor. lot; near depot; $2,300; easy terms.
APPLETON BROS., Tacoma Bldg. and Berwyn

FOR SALE—2 ACRES, FRUIT, POULTRY, chickens, horse, etc.; only $3,300; easy terms.
DE COUDRES, Wheaton, Ill.

FOR SALE—MAYWOOD—¼ ACRES, $350 UP; $25 cash, $10 month. Send for plat.
JOHN N. LEWIS, 30 Washington. Main 3164.

FOR SALE—58 ACRE IMPROVED FARM ELMhurst on electric R. R. survey and Lake-st. auto road. See Farm Lands Ad. O. E. PORTER, Chicago.

REAL ESTATE—SUBURBAN—NORTH.

FOR SALE—WILMETTE—TO ANY ONE WHO is willing to pay $7,500 for a first class, well constructed new and modern private residence in choice location, we say see us at once. Just such a house has recently been put in our hands at sacrifice to close estate. This is no bluff.
QUINLAN & TYSON, 40 N. Dearborn-st., exclusive agents, or H. G. Drury, 622 Central-av., Wilmette, local manager, on appointment.

FOR SALE—WILMETTE—MOD. 7 R. STUCCO house, good location; will be sold cheap if taken within next 30 days. You will get full value for your money at $5,800.
A. K. PETRIE & CO., 1126 Central-av., Wilmette.

FOR SALE—OR EXCHANGE—ATTRACTIVE, large colonial residence, 10 rooms, 3 baths, in North Shore suburb; mortgage $6,500; price $15,000. Call 11 to 12:30. Phone Randolph 6600.
CHESTER W. LAFLIN & CO., Tr. Bldg.

FOR SALE—HUBBARD WOODS ILL.—MY NEW modern 7 room bungalow, living room 16x26, large fireplace, oak floors, hot water heat; all complete for $5,000. W. J. GONSALVES, 1103 Asbury-av. Hubbard Woods, Ill.

FOR SALE—ONLY $250 PER ACRE, ONLY 14 miles west of Highland Park on N. W. R. R. sublime; 42 acres; 8 acres in timber; some fruit trees; with 6 room 2 story brick house. JOHANNEHEIM, Exclusive Agent, 3148 N. Ashland-av.

FOR SALE—WILMETTE—NEW 7 R. CEMENT; hot water; 3 porches; $9,250. H. GONSALVES, 1103 Fine 7 r. home; best finish; east; snap..... 5 000
M. E. BARKER & CO., 1212 Cent.-av., Wilmette.

FOR SALE—WILMETTE—FINEST LOT IN WILmette—100 ft. front by 240 deep, overlooking new park and lake; 2-3 actual value. D. E. ALLEN, 210 Central-av. Wilmette.

FOR SALE—EVANSTON RESIDENCES AND lots for cash or on long terms.
MASON & SMART,
Tel. Evanston 255. 1580 Sherman-av., Evanston.

FOR SALE—NEW BEAUTIFUL 11 ROOM HOME, 80x48, Wilmette, overlooking lake Michigan; strictly modern; shrubbery, large lawn, garage. Address X H 387, Tribune.

FOR SALE—ACRES IN NORTH EVANSTON VAcant, from $10 to $30 per foot. HORACE E. BENT, 207 Chamber of Commerce.

FOR SALE—SACRIFICE TO CLOSE ESTATE—Two large lots at Kenilworth, ¼ blocks from depot, $350 each. Address X J 211, Tribune.

FOR SALE—NORTH EVANSTON, 7 ROOMS, bath, furnace, 50 ft.; $4,000. GARRISON & CARTER, 1607 Sherman-av., Evanston.

FOR SALE—NORTH SHORE PROPERTIES—
All kinds. Wilmette to Lake Bluff.
MURRAY & TERRY, 40 N. Dearborn.

FOR SALE—WINNETKA, HUBBARD WOODS, AND GLENCOE property a specialty. E. P. MAYNARD & CO., 20 N. Dearborn-st.

FOR SALE—NORTH SHORE—EVANSTON TO Lake Forest; fine choice of vacant and improved property. J. L. FLOYD, 55 N. Dearborn-st.

REAL ESTATE—SUBURBAN—NORTH.

FOR SALE—NORTH SHORE PROPERTY.

COOL BREEZES, NATIVE FOREST SHADE, DEEP RAVINES, WOODLAND FOLIAGE HOMES, LOTS, ACRE TRACTS, COUNTRY ESTATES. FIVE BRANCH OFFICES TO SHOW PROPERTY.

McGUIRE & ORR, 74 W. WASHINGTON-ST.

FOR SALE—11 ROOM BRICK HOUSE, LARGE porch, strictly modern; 200 ft. frontage, depth 500 ft.; many large shade trees and about 30 fruit trees; also garden and grape harbor; large barn and garage; located 3 miles west Highland Park. Address I. R. REHM, Deerfield, Ill.

REAL ESTATE—OAK PARK, AUSTIN.

FOR SALE—HOUSES OF UNUSUAL QUALITY, on lots of unusual depth, with streets of unusual width, in location of unusual beauty, with the flat building district barred. Oak Park-Austin Branch Metropolitan L. Home-ave. station.
THOMAS HULBERT.
Built on Honor Houses.
Adams-st. and Kenilworth-av.
Oak Park.
and 51 East Madison-st., City.

FOR SALE—OAK PARK—AM LEAVING TOWN; offer 2 story 7 room stucco house, built 1½ years; lot 50x167; shade, young hedge; large henhouse and yard; screened porch; garden; house 32x26 deep; oak and birch; beamed ceilings, bronze drop lights, living room length of house; $2,500 mtge. home easily worth $4,800; will make big sacrifice if sold quick.
Owner, 810 N. Kenilworth-av.

FOR SALE—MODERN HOMES; SEND FOR our book of the GUNDERSON STANDARD HOMES in Oak Park; some already built to suit you—5c FARE, 2 L roads, Met. "L," Garfield Park branch to Gunderson station, or Lake-st. "L," Cuyler-av. branch [at Lombard sta.], to Adams-st. Branch offices on premises. S. T. GUNDERSON & SONS, Chas. of Commerce.

FOR SALE—$1,000 BUYS NEW 2 FLAT BRICK, 5 and 5 rooms; oak throughout; beamed ceilings; 2 Robinson tubular furnaces; stone steps and porch; price $5,500; actually worth $6,500; choice location in Austin.
HALEY O'CONNOR & CO.,
52d-av. and W. Lake-st. Tel. Austin 615.

FOR SALE—OAK PK. BUNGALOW; $300 CASH, balance easy terms, takes a new 6 r. colonial style bungalow, detached, fireplace, tile floor, oak floors and trim, etc.; beautifully located, near Met. "L" and Madison-st.; will sacrifice for $3,900 if sold quick. Address X P 529, Tribune.

FOR SALE—OAK PARK.
BEAUTIFUL NEW BUNGALOWS.
5 to 7 r., hot water heat; big living rooms and lots; $200 cash; send for photos. BIGGS BROS., 5625 South-blvd, Austin. Phone Austin 198.

FOR SALE—OR EXCHANGE FOR 2 FLAT bldg., 5934 Midway-pk.; best location in Austin; 2 story, finished attic, bsmt. and barn; lot south front, 50x180. Inombrance $4,000.
C. H. ROUNDS, owner and resident, 9 S. La Salle-st.

FOR SALE—AUSTIN, THOROUGHLY WELL built 10 r. home, fine condition, 50 ft. lot, elm trees, auto garage; price $6,000; best bargain in Austin. J. D. VANDERCOOK, Owner, 230 N. Park-av., Austin.

FOR SALE—CORNER, 33½X123, IN AUSTIN, improved with two flats; furnace heat; rents $600 annually; price $5,250 quick.
CHESHIRE & SHOTWELL,
Tel. 1088 Oakland. 4304 Cottage Grove-av.

FOR SALE—7 ROOM RES.; OAK FLOOR AND trim, hardwood floors throughout; hot water heat; ball seat, sideboard, console built in. 102 S. Humphrey-av. $5,000.

FOR SALE—BUILDERS. ATTENTION—BIGgest snap ever offered. Frontage of entire block on street running into the New Austin Park; only $16 50 a foot. Address P C 593, Tribune.

FOR SALE—BUILDERS, NOTICE—5 LOTS, 87½X125, on Scoville and Jackson; all assessments paid; will sell 2d mortgage plan, at cash figure.
PRAY & SONS, 426 N. Park-av.

FOR SALE—OAK PARK HOMES AND LOTS—Send for list and illustrations. F. C. WOOD & CO., 106 N. La Salle. Main 3164.

FOR SALE—2 FLAT BLDG., AUSTIN; PAYS 10%; and small house; wide lots; good locations; bargains; quick possession; will take 6 flat. Address O. WEBER, Lisle, Park, Ill.

FOR SALE—INDIANA HARBOR LOT RIPE FOR improvement; will sacrifice; must have the cash. Address X H 490, Tribune.

FOR SALE—110TH-ST., NEAR CENTRAL PK.-av., bunch 22 ft. by 60x125. Make offer. Address X T 192, Tribune.

REAL ESTATE—OTHER CITIES.

FOR SALE—IDEAL COUNTRY HOME, 100 miles W. of Chicago, town of 2,000; 10 room house; bath, electric light, furnace heat, barn and garage; large lawn; plenty of shade and fruit of all kinds; lot 2½ acres. Address L E 51, Tribune.

FOR SALE—TWO STORY BRICK DWELLING in a county seat of 6,000; lot 60x132; located on a paved street one-half block from business portion; will make an ideal "boarding house." Price, $5,000. Address H. L. BROWN, Fairfield, Iowa.

REAL ESTATE—SUMMER RESORTS.

FOR SALE—SUMMER RESORT—
$16,000 buys direct from owner a beautiful summer resort with hotel, fine park, and good acreage, located in Central Michigan; immediate possession. Write for particulars. R. E. MOORE,
Merle Beach, Mich.

FOR SALE—COMPLETELY FURNISHED 5 rooms; new cottage; large screened porch; shade trees; good bathing, fishing; Benton Harbor, $2,600; bargain; $1,400; part time; 10 minutes' walk Fox Lake station. JESSE JOSEPH, 180 N. Dearborn-st.

FOR SALE—CHOICE LOTS IN EXCLUSIVE SUBdivision at Channel Lake, finest beach in county, good timber. PAUL MacGUFFIN, Libertyville, Ill.

FOR SALE—LOTS, 50X225 FT., ON FOX LAKE, Ill.; $5 cash, $2 per month; no interest or taxes. J. L. SHAW & CO., 100 Washington-st.

FOR SALE—LOTS AT SOUTH HAVEN, MICH.; nothing down, 25c a week; no interest or taxes. J. L. SHAW & CO., Title and Trust Bldg.

REAL ESTATE—FARM LANDS.

FOR SALE—OR EXCHANGE—FOR CHICAGO property, a fine first class fruit and poultry farm near Bangor, Michigan. Fine 8 room house, 20 acres, $500. Price, $3,000. Address A. Owner, R. I. CAMPBELL, Bangor, Michigan, No. 2 R. F. D.

FOR SALE—CALIFORNIA—IN UPPER SACRAmento Valley; close to railroad transportation; easily irrigated; $10 per acre. GEORGE A. GRAVES, 503 Commonwealth National Bank Bldg., Chicago.

FOR SALE—160 ACRES IN SOUTHERN WIS.; 60 acres under cultivation, balance seeded to pasture; fair buildings; soil good; farms around are held at $100 to $115; will sell at bargain.
LANDWEHR & ANDERSON, 542 S. Dearborn-st.

FOR SALE—TEN, TWENTY, FORTY ACRE IRrigated farms in the beautiful Rio Grande Valley of Texas.
WESTERN FARM LAND COMPANY,
1111 McCormick Building, Chicago.

FOR SALE—IMPROVED AND UNIMPROVED farms near Detroit, Minn., in White Earth Indian reservation; 160 acres, $1,000; 320 acres, $1,600 acres each; can sell at much less than market value. EDWARD H. PETERS, 76 W. Monroe-st.

FOR SALE—5,000,000 ACRES CHOICE WISCONsin lands opened for settlement; the nearest, cheapest and best; information furnished free. Write Wisconsin Advancement Association, Germania Bldg., Milwaukee, Wis.

FOR SALE—CITY SUBURBAN LAND AT FARM land prices in South Tampa. For full particulars address TAMPA BAY LAND CO., Dept. B, Tampa, Florida.

FOR SALE—155 ACRE BEAUTIFUL WISCONsin improved farm, near summer resort; good building; only $6,000; $1,000 cash may pay for farm. C. A. BORGESON, 327 River-st.

FOR SALE — IRRIGATED LAND IN LOWER Pecos Valley, Texas; good agents wanted. F. A. HORNBECK, Land and Commissioner, Kansas City, Mexico and Orient Ry., Kansas City, Mo.

FOR SALE—320 ACRES IN BOTTINEAU CO., N. Dak., 2½ miles from Maxbass; all in crop; will give crop if taken soon; $8,400; no trades.
L. G. DOW, Marion, Iowa.

FOR SALE OR EXCHANGE FOR PROPERTY or good grocery store, good Illinois farm; 80 acres; fine crop, stock, tools, 25 pigs, 400 chickens. Owner; Address L 271, Tribune.

FOR SALE—SEND FOR LIST BEAUTIFUL Ozark stock and grain farms, all sizes, $5 to $40 an acre. No mosquitoes or malaria. W. F. CARROLL, Mountain Grove, Mo.

FOR SALE—IDEAL HOMES IN ONE OF THE best farming sections of the South. A paradise for berry growers. Write to C. E. BILES, Sharon, Tenn.

FOR SALE—10 000 ACRES OF UNIMPROVED land, any kind of soil, from light to the very heavy. Price $12 to $20 per acre. Write me. H. W. HERRIOTT, Box 1, Mt. Clemens, Mich.

FOR SALE—WRITE WALTER S. AYERS, 723 Postal Telegraph Bldg., Chicago, Ill., for free folders on the "New California" Gulf Coast of Texas.

FOR SALE—VIRGINIA; 100 A.; ¼ MILE R. R.; 60 A., cleared, balance timber; 4 room house; $1,250; part cash. A. L. JENKS, 606, 38 So. Dearborn-st.

FOR SALE — FLORIDA FARMS — I SELL MY own land, square deal, monthly payment, no interest, no taxes. Write me. JOHN E. STILLMAN, Immokalee, Fla.

FOR SALE—40 A. FARM IN S. W. MICHIGAN near town; rich soil, new, 4 rm. house; fare from Chicago, $2.75; $20 per a.; easy terms. Apply owner, PARKMAN, 9252 154d-st., Chgo.

FOR SALE—160 ACRES MINNESOTA, $27 AC.; will pay all expenses if this is not the best farm and biggest snap in the market. Call residence, 4848 Lake Park-av. Chicago.

FOR SALE—NORTH DAKOTA FARM LANDS 9,000 north of Bismarck near R. R.; about 70 is tillable land; price $6.50 per acre.
PEIK & RANK, 1203 Chamber of Commerce.

FOR SALE—160 ACRES GOOD, RICH FARM land; 3 miles from Stamford, S. D.; a bargain if taken at once. Owner, S. C. CASH, Granville, Ill.

FOR SALE—TEXAS GULF COAST LAND, WITH or without irrigation; for cash or terms to suit. STRATTON LAND CO., 263 Monadnock Block.

FOR SALE—BUY LAND WHERE FARMERS buy. B. H. HELLER, Mgr. Michigan Central Park Co., bank floor, Reaper Block, Chicago.

FOR SALE—IRRIGATED FARMS ON 7 YEARS time; our farmers make big money. Ask for proof. San Benito I. L. Co., 98 Jackson-blvd.

FOR SALE—22 ACRES IMPROVED, BLACK soil, near Chicago; $3,000 cash. Address N 541, Tribune.

FOR SALE—EIGHTY ACRE IMPROVED WISconsin farm with private lake; $2,500; good terms. WOOD & ROE, 302 North-av.

FOR SALE—IRRIGATED FARMS, SAN LUIS Valley, Colorado. Write for booklet. STEPHEN D. SEAMAN, 69 W. Washington-st.

FOR SALE—160 ACRE FARM NEAR NECEDAH, Wis.; unimproved; good soil; clear; near railway; bargain if taken at once. Address N 506, Tribune.

REAL ESTATE—FARM LANDS.

LAND EXCURSION
TO MICHIGAN.

Tuesday, Aug. 1, by Special Pullman cars to the center of the Fruit Belt to see the SWIGART TRACT of over a thousand 40, 80 acre and many larger and smaller farms. $6 round trip; back in one or two days as you prefer. Michigan's largest and best tract of lands for fruit, grains, grasses, vegetables, stock, poultry, dairying, and general farming. Come and get first choice from some fine tracts I have recently added to my holdings. Prices $10 to $35 per acre. Terms as low as $10 to $50 down and $5 to $10 monthly on 40 acres. Neighborhood of farms, schools and roads, new towns, pretty resort lakes and trout streams; big markets nearby and fine transportation; 10 and 20 acre tracts near towns; business and residence lots in new towns; resort lots on Crystal Lake. SEND OR CALL for 38 page illustrated BOOKLET, large map and improved farm list, all free; should you die the farm will be deeded to your family free; fare rebated on purchase.
O. S. SWIGART, OWNER
1248-49-50 First National Bank Bldg.,
38 S. Dearborn-st., CHICAGO.

Not Much Money Down, but a Handsome Value in Return.

If you will see our Sacramento Valley irrigated farms you will buy one. It won't cost you much to investigate. We don't have to tell you they will double in value. You will say so when you see them. Let us make an excursion a success. Come in and talk the matter over and prepare to make the trip to Willows. It may mean a fortune to you. H. L. HOLLISTER & CO., 137 S. La Salle-st. Exhibit, 35 W. Monroe-st., Chicago.

FOR SALE— EASY TERMS.
58 acre dairy or fancy stock farm, 1¼ miles to Elmhurst, ¾ mile to Addison, 18 miles to State-st., Chicago; about 45 minutes by Lake-st. auto road, bordering farm.
$200 PER ACRE,
with growing crop and fine, attractive, newly painted improvements; fine trees, yards, garden, fences, and outbuildings; fair 7 room house; big barn with basement; room for 40 cows; running water from windmill; electric road to be built soon across a corner through Addison and Elmhurst to Chicago, making ideal acre lot property; will divide to suit.
O. E. PORTER, 30 Sheldon-st., Chicago.

FOR SALE—640 ACRES, OSCODA COUNTY, MICHIGAN.

Owner must sell this valuable section, which is located in one of the best farming districts in Michigan; this land has two pretty lakes on it, and is only 4 miles from Rose City, on the Detroit and Mackinaw Railway.

Or Will Consider Exchange for Chicago Vacant or Improved.

McKEY & POAGUE,
Phone Stewart 2055. 738 E. 63d-st., Chicago.

FOR SALE—LARGE AND SMALL TRACTS OF choice land, adapted to general farming, winter vegetables and citrus fruits in Gulf Coast Texas. A perfect combination of rich soil, healthy climate, pure water, perfect drainage, good markets, and settling with best class of people from Central North; ideal for homes, summer and winter; low rate excursion. For maps and particulars write or call.
Some good Illinois and Indiana farms for sale.
BURTON D. HURD COMPANY, 1315 Marquette Bldg. E. E. HARTENBOWER, Manager.

FOR SALE—BU

...ARY LOANS.

...Chicago getting a salary kind-...ce and get all the money you ...NAME, without security; a ...ill be given you not to enforce ...our firm. ...ET OUR MONEY OUT. ...Our rates are the ...You can pay us back in easy ...y payments at your own con-...

...REFUSED MONEY. ...row or not, come and get our ...ble, fair, and just treatment ...

...It's good for money. You get ...you call; all we ask is to investi-...ore first. ...Y CONFIDENTIAL ...NANCIAL COMPANY ...SALARIED PEOPLE. ...NROE-ST., ROOM 503. ...NER OF CLARK-ST. TEL. ...NTRAL 3516.

...ACCOUNTS OF HONORABLE ...oyed or in business, ladies with ...their husbands' income from ...o, while not in a position to ...an, realize that exorbitant ...y professional money lenders is ...ate. I am connected with the ...dit and Trust Company of Chi-...4303 Grand-blvd., and, having ...my own, I am willing to loan ...thout security and at a considera-...have bank rates and never more ...egalized by the states of Massa-...e Island, the precise rate being ...2 per cent loaned and risk be-...(15 minutes from loop district ...rated) assures a private way to ...deal with brokers in downtown ...ers. Always ...Drexel 54 for private appointment.

...SALARIED PEOPLE—IF YOU ...t salaried position we will loan ...e sum from $10 to $100 upon your ...owledge of employer or friends. ...y payments easy. REBATE IF ...QUICK SERVICE. Long time if ...ape; no extra charges. Building ...ent advance. Office hours 9 a. ...ceive courteous treatment wheth-...ct.

...FINANCE COMPANY, ...1 Stock Company Building, ...N. La Salle-st. Room 431, ...er Washington-st. ...o. La Salle-st. ...Branch office: ...mmercial-av., South Chicago.

...e the asking. You can return it ...ack to work. We are the accom-...honest people who have an honest ...GUARANTEED; FAIRNESS ...you'll find our charges about one-...an companies sometimes impose. ...only.

...LOAN ASSOCIATION, ...[Unine.] ...25 S. DEARBORN-ST.

...ONEY privacy, confidential and courte-...u can borrow from us QUICKLY ...m. MEN AND WOMEN permit ...LADIES with allowances, in-...and our offices CONVENIENTLY ...asonable. Phone Harrison 2522 ...INVESTMENT CO., Unine. ...ER BLDG., 39 W. ADAMS-ST. ...posite THE FAIR.

...HE PEOPLE. ...has appeared for 14 years.] ...ES? SOLID, HONORABLE ...ney loaned you in small sums ...Men and women employed—we ...est terms in Chicago. Cash on ...income. LADIES of reputable ...borrow on name and promise, ...or call private offices, 712 ...ANK BLDG., WEST & COMPANY.

...LOANS.

...EN YOU BORROW ...ock..... ...ck..... ...ck..... ...in proportion; no other charges.

...La Salle-st. Phone Main 467. ...M BILLINGS & CO.

...WHERE COMES A DAY ...ney's needed. ...it fix, well, say. ...by unbleeded. ...ann and Trust Co. [Unine.] ...born-st. New No. 115 S. Dear-...gen-st., Room 619.

...NEW METHOD OF MAKING ...vances for anything you pay back ...e will not identify you as a bor-...SMALL, 72 West Adams-st., ...Room 1822 [opp. Postoffice]. ...tral 519.

...ED SALARIED PEOPLE AND ...security at low rates and easy ...ments. CENTRAL ...STMENT CO., 8 S. Dearborn-st. ...03 Hartford Bldg.

...ERO CO., 17 N. LA SALLE-ST. ...ney loaned salaried people and ...ness men on their own names, ...ity; easy pay-...60 principal cities.

...ANCE FUNDS CAREFULLY ...vanced at 6 per cent. Home, with or with-...Central 7054. ...Monroe-st., corner Clark. Private ...CLARK has other business. ...SALARIED MEN; ...responsible parties. JOHN M. ...ney & Fox, 1108 First Deardn. Bldg.

...WHERE YOU ARE TREATED ...ms and easy payments. Room 6, ...

...ON YOUR WORD OF HONOR ...y; no red tape. Rm. 802, 79 ...

...WILL LOAN TO A FEW SAL-...% a year; confidential. Address ...

...% LOANS TO HONEST PEO-...0 SELTER, 9 S. La Salle-st. ...ROOMS AT HALF USUAL ...ty. Room 540, Monadnock Blk.

PROPERTY LOANS.

...$10 UP, QUICKLY. ...TURE, PIANOS, ETC. ...DELAY—WITH US. ...REST OUR WATCHWORD. ...ES FOR CONSULTATION.

...MORTGAGE LOAN CO., ...RN-ST., SECOND FLOOR. ...ED-ST. TEL. 2099 CENTRAL. ...SIDE OFFICES: ...ON-ST., SECOND FLOOR. ...ED-ST. TEL. 1306 MONROE.

...1 PER CENT; NO OTHER ...onds, watches, and jewelry. ...OWNERS' SOCIETY, 27 Wash-...earborn.

...FURNITURE AND PIANO

...money; $50 for $1.50 month; ...00 for $2.25 month; $100 for ...We give all the advantages ...Bank Central. ...SECURITY. ...cor. Randolph. Room 44. ...SALARY LOANS, ...at low rates, easy terms. ...DAHLEM, ...arborn-st., corner Monroe. ...e Central 4916.

...SON-ST.; PRIVATE EN-...1867. Diamonds and watches ...s at lowest rates.

...S, DIAMONDS, AND JEW-...GEORGE M. POE. Reliable ...64 Adams-st., near State ...ORTHY PEOPLE'S LOAN ...ou borrow 40 years in busi-...160 N. 5th-av., Suite 503.

...JOANNE-ST. ...Room 540 Monadnock Blk.

...AND BONDS.

...$2 50 ...ypewriter ... 2.50 ...ed ... 25 ...TYING & CO. ...Chicago.

...IN $20,000 FULLY PAID, ...retirement of one of the ...tment. ADDISON, 35 S.

...5,000 SHARES OF STOCK ...South Side Rapid Transit ...11 Tribune.

...NCIAL.

...M SELLING GOODS ON ...per cent for loan of $2,000 ...lass. Address W F 72 ...

...TH $25,000 TO JOIN ...ens with safe, quick, and ...870. Tribune.

...ATES IN TRUST AND ...estate; loans on same ...420 Ashland Block.

...MPLOYE WANTS $550 ...eral interest will be paid. ...

...MATERIAL.

...EW AND USED LUM-...g and building material. ...AND LUMBER CO. ...384 and Wentworth-av. ...STOCK PLANS, $1[illegible] ...lat, or store. Catalogue, ...rchi., 501 Straus Bldg.

...AND NEW LUMBER ...oofing paper. 50th and ...ecking Co.

...VELRY, ETC.

...OLD, EXCHANGED, ...t our prices; accounts ...MARSHALL, 4th floor, ...ington.

...BLE BROKER. ...exchanged [accepts ...ston s w. cor. State. ...$60 VALUE AT $30;

...h floor, 200 S. State.

...NDS, BOUGHT CASH ...Dearborn & Dearborn-sts.

...CHINES.

...-BLVD., WITH PO-...New and 2d hand ma-...experts; parts, needles ...Tel. Harrison 1744. ...BARGAINS. ...7 S. Wabash-av. ...Tel. Harrison 1[illegible]. ...ROP HEAD SINGER ...

...G, AND BINDING.

...BEST SALESMAN ...COMPANY, ...BINDERS. ...HARRISON 496.

...VING SHOP; BEST ...gs, 4c per inch. Top ...one 6876 Harrison. ...PRICES, 1,000 Lists, ...ls, 2; samples free. ...rn-st. Tel. Har. 6[illegible].

BUSINESS CHANCES.

THE GREATEST SNAP IN TODAY'S PAPER—See this one—Splendid business corner for hotel, private dining rooms, restaurant, drug store; no competition; a 4 story and basement brick, stone front residence, newly decorated throughout, facing Douglas monument, park, and overlooking Lake Michigan; 16 rooms; steam heat and well furnished; corner Lake-av. and 35th-st. 20 mins. from loop; more, $5,000; owner must sell; take $2,500 for equity, including furn.; title guaranteed; open for inspection. DENNIS COLEBERT & CO., 716 Majestic Theater Bldg. Randolph 2261.

A GOING CO-OPERATIVE AUTOMOBILE SUPPLY company desires the services of managers with selling and executive ability to take charge of branch stores in St. Louis, Milwaukee, Kansas City, St. Paul, Detroit, Indianapolis, Cleveland, Cincinnati, Columbus, Toledo, Dayton, Louisville, and Des Moines. An investment of from $1,000 to $5,000 will secure a permanent position with a liberal compensation. This will stand a most careful investigation. Address with complete particulars X P 431, Tribune.

WANTED—A YOUNG MAN WHO WISHES TO engage in an attractive going business and can put in $5,000 to $10,000 cash; not a salary; the business will not exceed $20,000; the business can be extended to almost any desired extent and profits large as to capital invested; must be closed at once. Address O 466, Tribune.

FURNITURE STOCK FOR SALE—A retiring account of sickness the entire furniture stock of Herman Ziemer of Monee, Ill., must be sold at once. Persons desiring detailed information will please apply to MRS. ELSIE MAURER, Conservator of the Estate of Herman Ziemer, Monee, Ill.

FOR SALE—PROSPEROUS SALOON AND RESTaurant, with private dining rooms; steam heat; gas license; magnificently furnished; the best of location, transient corner; the best of stock on hand; reason for sale, not able to manage same myself. A winner for right party. Address X P 469, Tribune.

FOR SALE—SUMMER RESORT AND COTtages on island lake near Chicago; well known and well patronized for 7 years; capacity 50; best paying proposition in vicinity; will bear close investigation; failing health only reason for selling; half cash, balance terms if desired; principals only need reply. Address K 360, Tribune.

BUSINESS CHANCE—FIVE CHAIR BARBER shop, with two bathrooms; best equipped shop in city; runs better than $125 per week; cheap rent; long lease; centrally located; a bargain if sold at a good proposition. AMERICAN BANK BARBER SHOP, Danville, Ill.

FOR SALE—ESTABLISHED, UP TO DATE BILliard hall; elegant locality, N. W. Side; annual net profits over $2,000; will stand the most rigid investigation; cash $5,500. This is one out of a hundred. Act quick. Complete particulars call or address MR. POHL, 180 N. Dearborn-st., cor. Lake.

$1,500 TO $10,000 YEARLY

can be earned by salesman with $1,000 to $3,000 cash capital, amply secured; experience unnecessary. H. E. SMITH, Room 308, 35 S. Dearborn.

HAVE 8% INTEREST IN GOING BUSINESS which brings me 100 per cent on my investment; I want to borrow $1,500 for 1 year to buy other half; liberal interest; private party. Address N 120, Tribune.

FOR SALE—MODERN, FIRST CLASS HOTEL; $40,000; for furniture and fixtures; reason for selling will not identify you as a boomer; must have best of reference and hotel experience; will show over 40% net; lease in connection. P. O. Box 402, Terre Haute, Ind.

FOR SALE—AN EXCLUSIVE MONEY MAKING shoe store for sale at Aurora, Illinois. Up to date; stock and fixtures. A real money maker. Reasons for selling, ill health compels immediate sacrifice. Address L 138 Tribune.

HAVE YOU $500 OR $1,000 THAT YOU WOULD like to have make you good interest? Can offer 11% interest for one year on these amounts; fully secured and guaranteed. Address L 145, Tribune.

FOR SALE—A FULLY EQUIPPED LIGHT running dining room, restaurant, drug store; no competition; a 4 story and basement brick, stone front residence, newly decorated throughout, facing Douglas monument, park, and overlooking Lake Michigan; 16 rooms; steam heat and well furnished; corner Lake-av. and 35th-st. 20 mins. from loop; more, $5,000; owner must sell; take $2,500 for equity, including furn.; title guaranteed; open for inspection. DENNIS COLEBERT & CO., 716 Majestic Theater Bldg. Randolph 2261.

A GOING CO-OPERATIVE AUTOMOBILE SUPply company desires the services of managers with selling and executive ability to take charge of branch stores in St. Louis, Milwaukee, Kansas City, St. Paul, Detroit, Indianapolis, Cleveland, Cincinnati, Columbus, Toledo, Dayton, Louisville, and Des Moines. An investment of from $1,000 to $5,000 will secure a permanent position with a liberal compensation. This will stand a most careful investigation. Address with complete particulars X P 431, Tribune.

WANTED—A YOUNG MAN WHO WISHES TO engage in an attractive going business and can put in $5,000 to $10,000 cash; not a salary; the business will not exceed $20,000; the business can be extended to almost any desired extent and profits large as to capital invested; must be closed at once. Address O 466, Tribune.

FURNITURE STOCK FOR SALE—A retiring account of sickness the entire furniture stock of Herman Ziemer of Monee, Ill., must be sold at once. Persons desiring detailed information will please apply to MRS. ELSIE MAURER, Conservator of the Estate of Herman Ziemer, Monee, Ill.

FOR SALE—PROSPEROUS SALOON AND RESTaurant, with private dining rooms; steam heat; gas license; magnificently furnished; the best of location, transient corner; the best of stock on hand; reason for sale, not able to manage same myself. A winner for right party. Address X P 469, Tribune.

FOR SALE—SUMMER RESORT AND COTtages on island lake near Chicago; well known and well patronized for 7 years; capacity 50; best paying proposition in vicinity; will bear close investigation; failing health only reason for selling; half cash, balance terms if desired; principals only need reply. Address K 360, Tribune.

BUSINESS CHANCE—FIVE CHAIR BARBER shop, with two bathrooms; best equipped shop in city; runs better than $125 per week; cheap rent; long lease; centrally located; a bargain if sold at a good proposition. AMERICAN BANK BARBER SHOP, Danville, Ill.

FOR SALE—ESTABLISHED, UP TO DATE BILliard hall; elegant locality, N. W. Side; annual net profits over $2,000; will stand the most rigid investigation; cash $5,500. This is one out of a hundred. Act quick. Complete particulars call or address MR. POHL, 180 N. Dearborn-st., cor. Lake.

$1,500 TO $10,000 YEARLY

can be earned by salesman with $1,000 to $3,000 cash capital, amply secured; experience unnecessary. H. E. SMITH, Room 308, 35 S. Dearborn.

HAVE 8% INTEREST IN GOING BUSINESS which brings me 100 per cent on my investment; I want to borrow $1,500 for 1 year to buy other half; liberal interest; private party. Address N 120, Tribune.

FOR SALE—MODERN, FIRST CLASS HOTEL; $40,000; for furniture and fixtures; reason for selling will not identify you as a boomer; must have best of reference and hotel experience; will show over 40% net; lease in connection. P. O. Box 402, Terre Haute, Ind.

FOR SALE—AN EXCLUSIVE MONEY MAKING shoe store for sale at Aurora, Illinois. Up to date; stock and fixtures. A real money maker. Reasons for selling, ill health compels immediate sacrifice. Address L 138 Tribune.

HAVE YOU $500 OR $1,000 THAT YOU WOULD like to have make you good interest? Can offer 11% interest for one year on these amounts; fully secured and guaranteed. Address L 145, Tribune.

FOR SALE—A FULLY EQUIPPED LIGHT running dining room, restaurant, drug store; no competition; a 4 story and basement brick, stone front residence, newly decorated throughout, facing Douglas monument, park, and overlooking Lake Michigan; 16 rooms; steam heat and well furnished; corner Lake-av. and 35th-st. 20 mins. from loop; more, $5,000; owner must sell; take $2,500 for equity, including furn.; title guaranteed; open for inspection. DENNIS COLEBERT & CO., 716 Majestic Theater Bldg. Randolph 2261.

BUSINESS CHANCES.

WANTED—MAN FAMILIAR WITH THE BANKing business, to invest $15,000 to $20,000 and to take active management; bank located in one of the best growing towns of the south. This is a live bona fide proposition; investigate if you mean business, otherwise do not answer. Write WM. McCASLAND, care Plaza Hotel, Clark and North-av.

12% 12%

4 TIMES SAVINGS BANK INTEREST

on your money and it will be absolutely protected. Address L X 98, Tribune.

BUSINESS MEN, ATTENTION—15 YEAR ESTablished firm located in Chicago, has fully equipped factory and retail stores; we need $10,000 to $15,000 additional capital to take care of increasing business and discounts; salaried position as office or sales manager to one in position to make above investment. Do not answer unless in position to make quick investment; fullest investigation solicited. Address K 389, Tribune.

FOR SALE—A TAILORING STORE DOING THE biggest business in a good size manufacturing city of 40,000; clothes made up in Chicago; rent $125; store located on the main street; nothing but 100 cents on the dollar considered, as this is an established business with a big following; will teach you the business; about $4,000 required. Address WOOLEN MILLS, 312 No. Saginaw-st., Flint, Mich.

WE DEAL ONLY IN RELIABLE PROPOSItions, and unless your business will stand a thorough investigation do not take up our time. We can sell or exchange your business or find you a partner. Before buying a business or find you a buyer, over our list of business call and look over our list of reliable propositions. POHL & CHRISTOPH, 180 N. Dearborn-st., corner Lake.

WANT TO COMMUNICATE WITH PARTY WHO has $10,000 to invest in machinery exchange and wants to double it annually as we have done. We will also sell woodworking plant, including building, ground, and all machinery; price $5,500. If interested call and see us. J. T. SIMONSON & CO., Muskegon, Mich.

FOR SALE—GROCERY AND MARKET. THIS store is selling cheap as owner wants to leave city. This store is doing daily a business amounting to from $65 to $105 cash. Market is well worth $2,000. No agents need apply. Call at 902 W. 69th-st. for particulars after 6 o'clock evenings. J. BALLARD.

COMPANY DISAGREEMENT NECESSITATES sale old established boat and gasoline engine plant on harbor Lake Michigan, near Chicago; location, buildings, and equipment unexcelled; money maker; bargain for quick sale. Address L D 4, Tribune.

HAVE LEGITIMATE PROPOSITION TO OFFER for investment of $2,000; have opening for offer in large corporation; your investment satisfactorily secured and guarantee to double your money in four months. Address H T 404, Tribune.

PARTNERS WANTED.

I WILL INVEST EQUALLY WITH ANY ONE to build picture machine theater and direct; have excellent location. Address W B 219, Tribune.

ALLEGRETTI, CANDY MANUFACTURER, wants partner with good capital to open chocolate creams factory. Address N 376, Tribune.

HOUSEHOLD GOODS.

3201 MICHIGAN-BLVD.

A palatial home, altogether 26 rooms, probably the most elegantly furnished mansion in Chicago; all the elaborate furnishings of this home are offered for sale at prices designed to effect an early disposal. The parlor furnishings are handsomely carved and solid mahogany, with mahogany rockers in mahogany and leather, worth $125 for $35. Beautiful revolving bed davenport. Turkish couch and rockers, massive brass beds of beautiful patterns, French box springs and mattresses complete, $25. Colonial chiffoniers and dressers, ante halls and dainty bedroom rockers. An admirable collection of oriental and domestic rugs, stair carpet, portieres, lace curtains in very rich patterns, portieres and drapes. Numerous handsome electroliers mostly imported; hand painted china and glassware, etc. Our extensive collection of oil paintings is on exhibition in our art gallery, and this is your opportunity to secure some master pieces in practically deciding the price to suit yourself. There are celebrated paintings by modern artists and reproductions of works of old masters, Raphael, Rembrandt, Rubens, etc. Hans Makart's "Queen" size in elaborate frame 6 feet high, worth $5,000, for $500. Countess Potacka, $100; Countess Spencer, $75; "John" at Andrea del Sarto, $50; Countess "Simplicity" by Reynolds, $25. Thirty other notable paintings, $5 to $25 apiece. Concert grand piano, also inner piano player; have been used but little and look entirely new. Rarely ever is such a splendid chance offered these needing furniture for a complete house, flat, or separate pieces, as we shall be pleased to receive a fair offer for any article in the house. Will remain home day and evening until everything is cleared out.

3201 MICHIGAN-AV.

ALL THE ELABORATE FURNISHINGS THAT have combined to make our home a marvel of beauty are offered for immediate sale at such a price. To be moved this week I have tried to determine upon a price for the various articles separately, but will accept any reasonable offer. It is impossible. We have leather library suite, parlor table, odd chairs $5 up; three piece parlor suite, parlor table, for $35; dining set worth $85 for $35; gold clocks, etc.; also cabinet grand and upright pianos, portieres, curtains, oil paintings, cut glass, silverware and many other things. Call today or evening. 4416 Michigan-av.

OUR COST IS LESS, THAT'S WHY OUR PRICES to you on RUGS, CARPETS, LINOLEUMS, and LACE CURTAINS are always lower. Extra big bargains now; just after inventory.
O. W. RICHARDSON & CO.,
Cor. Wabash-av. & Congress-st., op. Auditorium.

FOR SALE—BRASS AND 4 POST MAHG. BED, box mattress 4½ lbs. lb. table, round din. table rugs, piano, chairs, and rockers. 803 Irving Park-blvd. Phone Graceland 7064.

429 E. 46TH-PL., BETWEEN 47TH AND 46TH-sts. near Grand, entire furnishings of 7 room flat, incl. piano; piano; any reasonable offer takes it, sep. or together; home day or evening.

TUESDAY, SALE AT 2SC ON THE DOLLAR; rugs, carpets, linoleums, curtains, etc. RUSSELL CARPET CO., 19 W. Lake-st., nr. State.

SPECIAL FOR ALL THE WEEK—2 INCH POST all brass beds, $7.25 each.
ALEXANDER, 2010 Wabash-av.

FURNITURE AND RUGS FROM FACTORY TO home. "The Manufacturers' Outlet." MARCUS & KLEMPERER CO., 310 S. Wabash-av.

GENUINE BRASS BED, MATTRESS, SPRING, pair of pillows, complete, $13.25. Grand Rapids Furniture and Rug Co., 318 S. Wabash-av.

HUNDREDS OF PIECES FURNITURE, RUGS, ranges, brass beds, pianos, etc., now selling for charges. HEBARD'S, Ogden-av. and Hor.-st.

WANTED—ALL KINDS OF GOOD SECOND-hand furniture, carpets. Will pay the best price. 1400 Cottage Grove-av. Phone Douglas 1527.

FOR SALE—HOUSEHOLD GOODS; 7 ROOMS complete; $140. 307 S. Paulina-st.

FOR SALE—TWO ROCKERS AND LIBRARY table; cheap. Aldine 1150.

LEASEHOLDS.

FURNITURE OF 4 RM. APT. COMPLETE; ALL new; bargain; terms to responsible parties; opportunity for young couple. Phone Normal 5001, 6159 Michigan-av. 2d. east.

FOR SALE—LEASE AND FURNITURE TEN room rooming house. Call evenings. 2209 Washington-blvd.

SACRIFICE 10 ROOM ROOMING HOUSE; REAson, sickness; highest bidder takes it. 15 W. Maple-st.

FOR SALE—BEAUTIFULLY FURN. 7 ROOM flat, full of roomers; must sell at once; 2d floor. 640 Lincoln Parkway.

$500 WILL BUY ELEGANTLY FURNISHED 5 room flat, facing Garfield Park; cost $2,000. Tel. Kedzie 6057.

FOR SALE—FUR. 10 RM. HOUSE; HERE'S your chance; possession Aug. 15. 3318 Vernon.

FOR SALE—FURNITURE AND LEASE 8 ROOM house. 1650 Warren-av.; $650. Tel. West 3270.

FOR SALE—9 ROOM HOUSE; RENT $35; 5 RMS. rented; $70. 3432 Prairie-av.

STOVES.

GAS STOVE FOR SALE.
2041 W. Van Buren-st.

INSTRUCTION.

RAGTIME PIANO PLAYING GUARANTEED anyone in 10-20 lessons; superior system; also classical music taught. Chicago Conservatory of Music, 3804 Indiana-av. Booklet free. Phone Douglas 4495.

RAGTIME PIANO PLAYING TAUGHT IN 10-20 lessons. ORIGINAL CHRISTENSEN SCHOOLS, 526 S. Western-av., 718 W. 63d-st., 1572 N. Halsted. Write for free book or phone West 1911.

RAGTIME PIANO AND VIOLIN PLAYING guaranteed in 10-20 lessons. Phone Dearborn 243 for free book. LATONA SCHOOLS, 602-10 Bush Temple.

SINGING, DANCING, DRAMATIC ART, ETC. STAGE positions guaranteed to all. 11 N. La Salle-st., near Madison.

VOCAL, VIOLIN, AND PIANO LESSONS—SPEcial inducements daily after 6 and Sundays. HUGO SCHMOLL, 85 Auditorium Bldg.

PRIVATE LESSONS IN BOOKKEEPING; quick results. 522 McCormick Bldg.

MUSICAL AND DRAMATIC.

DO YOU WRITE POEMS? SEND WORDS TO me and I will put a musical setting for $2.00 each. JOHN F. BROUGHTON, 727 No. 51st-ct.

EXPERIENCED MALE PIANIST AND SINGER wants work in 3c theater; N. S. preferred. Address N 155, Tribune.

PIANO PLAYER FOR PICTURE THEATER IN 50c. Chicago; nights. Apply 6212 Jefferson-av., 2d flat, or phone Midway 902.

WANTED—YOUNG LADY PIANO PLAYER and singer. 311 E. 58th-st. Calumet Theater.

DANCING SCHOOLS.

LARGEST PRIVATE SCHOOL IN THE WORLD. WALTZ, TWO STEP, ETC., STAGE DANCING. [Success or no pay.]
[No failures.] Miss M. Long. PROF. RIDGE.
11 N. La Salle-st., near Madison. Circulars free.
Two entire floors. 10 teachers.

JACOBSON'S SCHOOL OF CLASSIC, MODERN National and aesthetic dancing. Auditorium Bld. Wabash entrance, 8th floor. Est. 1888.

LIFE INSURANCE LOANS.

SMALL LOANS MADE ON NEW POLICIES placed through me. No delay if your health and record are good. MARSHALL, 72 W. Adams-st., Room 1822. Telephone Central 519.

LIFE INSURANCE POLICIES PURCHASED— Loans on same; higher cash and loan value than companies. JOHN V. FOX, 40 N. Dearborn-st.

MUSICAL INSTRUMENTS.

GREAT BARGAINS BY REASON OF WAREROOM CHANGES.

This week we are offering a number of slightly used pianos of standard makes:

UPRIGHT PIANOS.
EVERETT, UP-RIGHT, Ebony case, Cabinet Grand, good value $145
BEHNING, UP-RIGHT, Cabinet Grand, Ebonized case.
KNABE UPRIGHT, Rosewood case, good condition
A. B. CHASE UP-RIGHT, Fancy Rosewood case, solid panels, a rare bargain
HALLET & DAVIS UPRIGHT, Fancy Mahogany case, good as new
FISCHER UP-RIGHT, Buried Walnut case, Cabinet Grand, intrinsically as good as new
WHEELOCK UP-RIGHT, English Oak case, art finish
CROWN UPRIGHT, Cabinet Grand, Mahogany case, like new
KIMBALL UP-RIGHT, Cabinet Grand, Mahogany case, late style.
WEBER UPRIGHT, Cabinet Grand, Mahogany case, an excellent piano
WASHBURN UP-RIGHT, handsome Oak case, new scale

KRAKAUER UP-RIGHT, Mahogany case, used but a few months
STEINWAY UP-RIGHT, Rosewood case, entirely rebuilt, rare bargain.

GRAND PIANOS.
CHICKERG GRAND, Mahogany case, good as new
WEBER BABY GRAND, Mahogany case, used very little
STEINWAY MINIATURE GRAND, Mahogany case, returned from short rental
PLAYER PIANOS.
ÆOLIAN PIANOLA PIANO, 65 note action, with Metrostyle interpreter, San Domingan Mahogany case
ÆOLIAN PIANOLA PIANO, Mahogany case, has Themodist Metrostyle, used but very little
WHELOCK PIANOLA PIANO, 88 note. Themodist Metrostyle. Fancy Walnut case, including bench and music

SPECIAL.
Pianola piano to rent—a month and upward.
Call or write for our complete list.
LYON & HEALY, Wabash-av. and Adams-st.

STEGER & SONS.
MOST REMARKABLE BARGAINS
Are Offered in All Styles of
PIANOS AND PLAYER-PIANOS.
STEGER & SONS
Artist Designing.
Exquisite Tone Qualities.
Splendid Materials Used.
Constructed to Give Excellent Service.
Every Part Made Exclusively in
THE WORLD'S LARGEST PIANO FACTORIES.
SOLD AT DIRECT FROM FACTORY PRICES
For CASH or on EASY PAYMENT Terms.
Rent new Pianos $3 per mo. Rent allowed on Purchase.
Used Pianos—All Makes—Lowest Prices.
STEGER BUILDING, Jackson-blvd. and
N. W. Cor. Wabash-av. and Jackson-blvd.
STEGER & SONS PIANO MFG. CO.

SUMMER BARGAINS AT CABLE-NELSON

GREAT UNION..$ 25.00
Kimball 65.00
Bauer 100.00
Lakeside 115.00
Geo. Steck 160.00
Cable & Nelson 185.00
Chase & Baker player, including 45 rolls..... 75.00
Player piano..... 280.00

CABLE-NELSON PIANO CO.,
4th floor Republic Bldg., State and Adams-sts.

SPECIAL
SUMMER SALE
Of Good Used Upright Pianos

New England ..... $ 85
Stuyvesant 110
Bush & Gerts 125
Ernest Gabler 135
Hallet & Davis 160

Richmond Piano Co. $175
W. W. Kimball 225
Kingsbury 250
Estey 250
Steinway & Son 275

Easy Terms.

GEO. P. BENT CO., 318 S. Wabash-av.

BEFORE PURCHASING A PIANO ELSEWHERE call and see what we are offering in nearly new slightly used and 2d hand instruments. Our "Special Summer Sale" will afford you the greatest opportunity of the year to secure a modern piano at a surprisingly low figure, and on terms arranged to suit you. Several splendid bargains in Player-Pianos and Cabinet [outside] Players not included in this sale.
THE JOHN CHURCH CO.,
Manufacturers. 321 S. Wabash-av.

SPECIAL SALE OF PLAYER PIANOS
at the VOSE STOREROOMS.
New Player Pianos of reliable eastern manufacture in Mahogany Oak and Mission Cases, regular $900 values.
Our special price, with bench and 1 dozen rolls of music, $435.
Cash or easy payments.
306 S. Wabash-av.

TWICHELL'S BARGAINS IN USED PIANOS.

$290 buys mah. 88 note Player Piano.
$100 buys Chickering upright.
$110 buys Emerson upright.
$200 buys Steinway upright.
J. O. TWICHELL,
234 S. Wabash-av.

30 DAYS' FREE TRIAL
OF ANY PIANO
IN OUR ENTIRE STOCK.
We will send any instrument you select to your home without a cent down. Try it thirty days free and then pay for it in small weekly or monthly payments. No interest. No extras. Lowest prices in Chicago.
SIEGEL, COOPER & COMPANY.

ESTABLISHED 1878.
ADAM SCHAAF PIANOS—the MOST REASONABLY priced of all HIGH GRADE in the world and will last a lifetime.
ADAM SCHAAF,
700-702 W. Madison-st., corner Union-st.

ADAM SCHAAF PIANOS—HIGHEST AWARD WORLD'S FAIR, 1893. Send for catalogue and prices.
ADAM SCHAAF,
700-702 W. Madison-st., corner Union-st.

$480 BUYS NEW $725 IVERS & POND BABY Grand.
$365 buys new $550 Ivers & Pond upright.
$400 buys a new $650 Ivers & Baby Grand.
Schultz Piano Co., 1540 Madison-st., cor. Ogden-av.

IT IS A MUCH BETTER INVESTMENT TO BUY a good square piano than a cheap, new upright; 50c per week.
P. A. Starck Piano Co., 210-212 S. Wabash-av.

VOSE & SONS CABINET GRAND UPRIGHT piano, slightly shop worn, $110.
ADAM SCHAAF,
700-702 W. Madison-st., corner Union-st.

MASON & HAMLIN UPRIGHT PIANO [USED]; former price, $600; our price, $165.
ADAM SCHAAF,
700-702 W. Madison-st., corner Union-st.

ALAN SCHAAF PIANO [USED], MAHOGANY CASE like new, fully warranted, $185.
ADAM SCHAAF,
700-702 W. Madison-st., corner Union-st.

$700 PLAYER PIANO STANDARD MAKE, IN perfect order; SALE PRICE $290.
ADAM SCHAAF,
700-702 W. Madison-st., corner Union-st.

BOARD OF EDUCATION CHOOSE THE CELEbrated SCHAAF PIANOS for Schools
700-702 W. Madison-st., corner Union-st.

ADAM SCHAAF PIANOS USED AND INDORSED by 40 members of the THOMAS ORCHESTRA
FOR SALE AT 700-702 W. Madison-st., corner Union-st.

TO RENT—$3.00 PER MONTH, 200 NEW UP-RIGHT PIANOS.
700-702 W. Madison-st., corner Union-st.
ADAM SCHAAF.

OUR BEAUTIFUL MAHOGANY UPRIGHT piano is offered for sale; shows no sign of wear; will take any fair offer. Home day or evening. 4416 Michigan-blvd.

OUR BEAUTIFUL NEARLY NEW mahogany upright piano; colonial case; standard make; $115 spot cash takes it, worth $450 6 mo. ago. Residence, 4315 Drexel-blvd.

HELP! FOR SALE—IF YOU PAY THE UNPAID balance on my almost new player piano you may have it. Can be seen at Schultz Piano Co., 1540 Madison-st., cor. Ogden-av.

FROM FACTORY TO HOME—
Franz Meyer Strauss, Hammond, Ferris. No agents. One price. MORENUS, 332 Republic Bldg., 209 State-st.

KRAKAUER UPRIGHT PIANOS—$45, $60, $75, $85, $100. ALL MAKES.
ADAM SCHAAF,
700-702 W. Madison-st., corner Union-st.

ONE HUNDRED PIANOS TO RENT AT $3 PER month; one year's rent applied on purchase price. BUSH & GERTS PIANO CO., Bush Temple, Clark-st. and Chicago-av.

THE PENNY PIANOLA PIANO IS FOR SALE in Chicago only by the ÆOLIAN COMPANY, 202 Michigan-av., Fine Arts Building.

WILL SELL SWEET TONE, 88 NOTE PLAYER piano, mahogany case, bench, and 59 rolls music; all condition, $250. W. E. HEITT, 1544 E. 65th-st.

DECKER & SON UPRIGHT PIANO, $110.
ADAM SCHAAF,
700-702 W. Madison-st., corner Union-st.

GENUINE CHICKERING UPRIGHT PIANO, $75.
ADAM SCHAAF,
700-702 W. Madison-st., corner Union-st.

$85 BUYS SLIGHTLY USED UPRIGHT BAUER. $110 buys almost new upright Kimball.
Healy Piano Co., 138 S. Wabash-av.

$235 BUYS 88 NOTE PLAYER PIANO, LEFT on sale; as good as new. KING PIANO CO., 336-338 S. Wabash-av.

WILL TAKE $100 CASH FOR OUR FINE Chickering piano; worth $500; good as new. Call quick, residence, 3201 Michigan-av.

$110 buys UPRIGHT PIANO IN STORAGE. Pay $10 chas. Andres receipt in full. 1603 W. Madison-st. Open till 9 p. m.

STORAGE SALE—$14 STORAGE AND UNPAID balance to buy almost new piano. Schultz Piano Co., 1540 Madison-st., cor. Ogden-av.

SCHUBERT PIANOS ARE STANDARD; HIGH grade. Sold only by M. A. DARROCK PIANO CO., 248 S. Wabash-av.

I WILL TAKE $106, PAYABLE $8 A MO., OR $95 cash for Hardman upr. piano. Address X T 466 Tribune.

$120 CASH TAKES MY ELEGANT CABINET grand upright piano; used less than 3 months. Call at 2808 Sheridan-rd., near Diversey-blvd.

$115 TAKES VERY FINE UPRIGHT MAHOG. piano, worth $300, in January. $115 takes it. MRS. H. KEMP-MCCORLESS' 4218 Grand-blvd.

BARGAINS FOR THIS MONTH IN USED UPright piants from $50.00 and upward; easy payments. GROSS, 1549 Wells-st., near North-av.

FOULE, SCHAFF BROS., AND SCHULTZ PIANOS for sale in Chicago by SCHULTZ PIANO CO. 1540 Madison-st., cor. Ogden-av.

BEAUTIFUL PLAYER PIANO, FINE CONDItion, $275. THE CHASE & BAKER CO., 335 S. Wabash-av.

KIMBALL MAH. UPRIGHT PIANO, LITTLE used, half price. SPOFFORD, 1006 Republic Bldg.

A TEACHER WILL SELL A GOOD VIOLIN, mandolin, or guitar very reasonable; lessons if desired; will call. Address X H 499, Tribune.

FOR SALE—KIMBALL UPRIGHT PIANO; good condition; $50 cash. 5058 Indiana-av., 1st apt.

$65 BUYS $400 UPRIGHT PIANO CASH OR time. 1956 Larrabee-st., cor. Center-st.

FOR SALE—$500 PLAYER PIANO ONLY $275. 1540 Madison-st., cor. Ogden-av.
SCHULTZ.

HARDMAN PIANOS AND AUTOTONES. F. S. Spofford 1006 Republic Bldg., State cor. Adams.

LATEST INNER PLAYER-PIANO. LESS THAN half price; rag or time. 1956 Larrabee-st.

$135 TAKES 1916 BEAUTIFUL MAH. PIANO AND cabinet. 429 E. 46th-pl., near Grand; 1st.

AUTOMOBILES.

RAMBLER
Rebuilt Car Resume

Every seventeenth auto owner in Chicago is in the Rambler Family.

Count them as they pass and ask them how we treat them after we have their money. The answer will sound like the sales talk usually given prospective purchasers by other dealers.

It's this treatment that keeps us busy NOW, when most auto dealers are having their vacations.

Here is our list of specials for week of July 22 to July 29. Come in early and make your selection from the best and most complete line of rebuilt cars on the market:

1910, 36 h. p., 5 pass., Firestone-Columbus..$ 975
1908, 5 pass., 4 cyl., Queen, with Continental motor..
Model "H" Cadillac, 5 pass., 35 h. p..... 750
Model "F" Buick, 5 pass., 1909..... 375

Which Position Do You Occupy?

Every reader of a newspaper must be an employe or an employer. Each has his own business and personal want to fill and at any moment may find it necessary to seek a new position or secure more competent help.

In this day of keen business competition shrewd employes and employers use the "want ad way" to accomplish results. No matter which class you belong to or what position you occupy, you can reach the attention of the best employes and employers through The Daily and Sunday Tribune.

And remember, Tribune readers have been educated to read Tribune Want Ads—that's why The Tribune always produces the best results. Order your ad in now for tomorrow's big Sunday Tribune—do it before you leave the office today for your Saturday half holiday.

11 PARTS
102 PAGES

Part 1—News. Metropolitan. Drama. Editorial.
Part 2—Sporting.
Part 3—Comic.
Part 4—Worker's Magazine.

VOLUME L

HINES RE
SECRET LO
TO SAVE

Tells on Stand of
and W. C. Bro
of New York

ADMISSIONS A

Details How He Calle
from Chamber an
Pressure

DECLARES COOK A

BY JOHN CALLAN
Washington, D. C., Ju
The methods pursued by
assure the retention of W
the United States senate w
today during his re-exami
ate investigating committe
It was a totally unexpe
Mr. Hines had been place
Mr. Haney, counsel for
for the purpose of identi
from and a telephone c
Christian F. Wiehe, his
connection with the alleg
H. Cook to blackmail Hin
In order to destroy the D
mony that he overheard
long distance telephone to
would "bring down all
sary" to elect Mr. Lorime
mer forces are doing all
establish his supposed an
Witness Made to Tell
Mr. Hines said he did n
he received the telegram
Washington. His mentio
caused Attorney Marble
he was doing in that city
not want to answer at
business there would not
mittee in respect to the
the charges that Mr. Lor
his seat as a result of br
tion. But the committee
his objections.
Interrogatories by Mr.
ators Jones, Kenyon, and
number of interesting fact
lobbying Mr. Hines did
the retention of Mr. Lor
Mr. Hines not only sa
personally, calling them
the senate, but he asked
parts of the country to u
behalf of the Illinois boss
Brings In Names of
During a trip Mr. Hines
in February he saw E. H.
the United States Steel
William C. Brown, pre
York Central, the latter
mer's bank. The witnes
luctant to reveal the nam
men, particularly that
his conversation with the
He asserted his call upon
primarily for the purpos
Lorimer case, but durin
the head of the New Y
Hines about the Lorimer
promised to use his influe
behalf.
Mr. Hines declared that
no reference was made
should be approached b
and it was merely under
with persons he met da
reference to Mr. Lorim
such talks was not expl
ence drawn was that H
influential personages
come interested in the L
Asserts Depew Was
Mr. Hines insisted the
Depew and Hoot were
conversation. Mr. Dep
time was president of
tral, and, since 1898, chai
directors of that and oth
majority report of the
leges and elections dec
entitled to retain his
The witness asserted
nection Mr. Depew had
Central and showed a
of how Mr. Depew and
upon the resolution to
of his seat.
Mr. Hines admitted
senators in behalf of
had a hazy memory a
were. He said he talke
of Washington, a mem
investigating committe
yon remarked, he had
Jones, since the latter
mer. He also saw Se
ington, who voted for
tired on March 4.
Wrote "One or T
Further inquiries by
Attorney Marble develo
besides his own activit
New York, wrote "one
mate friends and urged
could in the way of influ
the senators representi
This interesting devel
testimony was cut sho
of the committee becau
the members attendin
senate to vote on the
bill. His examination
will continue on Monda
The avowed interfer
the senate struggle wi
imer's fate is of particu
It is recalled that in n
erence was made to th
in such cases sits as a c
take notice only of the
its direction. To atten
ator's vote was as gre

(Continued on pa